2 CENTS PAY NO MORE!

Chicago Daily Tribune

THE WORLD'S GREATEST NEWSPAPER

FINAL EDITION

VOLUME LXXXX.—NO. 154 C (REG. U. S. PAT. OFFICE; COPYRIGHT 1931 BY THE CHICAGO TRIBUNE.) MONDAY, JUNE 29, 1931.—32 PAGES THIS PAPER CONSISTS OF TWO SECTIONS—SECTION ONE **** PRICE TWO CENTS IN CHICAGO AND SUBURBS ELSEWHERE THREE CENTS

100° HOT, AND HOTTER TODAY

MELLON PUSHES DEBT PLAN; GETS NO SUNDAY EASE

Meets with French Finance Chiefs.

Pressure on Hoover

British and American banking groups exert pressure for Hoover debt recess inasmuch as they represent a billion dollars in German investments as well as a billion and a half in American factory interests in Germany. Details at page 4.

PARIS, June 28.—(AP)—There was no week-end holiday for Andrew W. Mellon, who opened his conference with French financial leaders in an effort to bring the French viewpoint into line with those of other nations of President Hoover's call for a war debt holiday.

WALTER EDGE. [A. & P. photo.]

Mr. Mellon and Ambassador Walter E. Edge talked with Pierre Flandin, minister of finance; Clement Moret, governor of the Bank of France, and the other financial powers whose word will be important in determining the final French position.

Discuss Finance.

The conversations so far have turned principally upon the financial aspects of Mr. Hoover's proposal. Today's conversations bore on that angle of the newly added problem and tomorrow the same issues will be discussed by the secretary of the treasury and Premier Laval.

The suggestion that the Young plan be suspended entirely for a year has been submitted minute examination of that plan and the Hague agreements which put it into operation. The possibility of interrupting its operation was not taken into consideration when the Hague conventions were drawn.

As Mr. Mellon is believed to have taken the position that the problem is purely a financial one and since the French negotiators have asked careful consideration of financial details, this aspect has played the most important rôle so far.

To Talk with Briand.

Tomorrow political considerations may be examined, for it is likely that Aristide Briand, the foreign minister, and other cabinet members will be with Premier Laval when he meets Mr. Mellon and Ambassador Edge again.

At the beginning of the conversations on Friday and Saturday the French spokesmen were inclined to give equal importance to the financial and political aspects, but as the discussions progressed the former appeared to have become increasingly important.

Significant of this turn is the fact that there was less interest today in the attitude of Chancellor Bruening and Foreign Minister Curtius of Germany.

German Ambassador Calls.

Considerable emphasis was given yesterday to German reactions by the fact that Ambassador von Hoesch called on Premier Laval within a very few minutes after Mr. Mellon and Ambassador Edge had left the premier's office.

So far as the French public is concerned, the past week has been one of the most exciting politically since the signing of the Versailles treaty. President Hoover's announcement set the ball rolling and there followed a heated debate in the chamber of deputies on Friday and Saturday. Then came the beginning of the conversations with Mr. Mellon.

Three Issues Raised.

The French have raised three issues not mentioned in the President's proposal.

First, France wants aid extended to other needy nations of central Europe as well as to Germany; second, she wants to know what guarantees there are that the Young plan will continue after a year's moratorium when Germany will pay the money she owes for 1931 and 1932; third, she wants to know whether Germany will continue to pay interest on repara-

Continued on page 4, column 3.

NEWS SUMMARY of The Tribune

[And Historical Scrap Book.]
Monday, June 29, 1931.

LOCAL.

Heat sets new record of 100 degrees in Chicago as sixteen die; today promises to be even hotter. Page 1.

Mayor Cermak to submit definite program for relief of Chicago finances to governor's revenue parley. Page 1.

Elizabeth Robinson, champion girl sprinter of the 1928 Olympic games, and her cousin, Wilson Palmer, hurt in crash of plane. Page 1.

Three hot weather gunmen hold up two golf courses in suburbs. Page 2.

Youth and two girls tell story of boat fire; certain skipper perished on lake. Page 2.

Organizations representing half of nation's farmers cast battle challenge today to enemies of federal marketing act. Page 5.

Comparative figures reveal New York's realty tax rate, per full valuation, higher than in Chicago. Page 8.

Chief Norton orders all bondsmen jailed when found in police building; suspects they spy for criminals. Page 9.

Collections from gangsters, racketeers, and bootleggers swell delinquent federal income tax collections in Chicago district. Page 14.

Unemployment among teachers promises to be leading topic at convention of American Teachers' federation, opening here today. Page 15.

Death notices, obituaries. Page 24.

DOMESTIC.

"Ma" Kennedy, mother of Aimee McPherson, is wed to New York evangelist. Page 1.

Boy trapped in cave-in of well rescued unhurt after 23 hours. Page 5.

Underneath New York is more New York and one can be busy all day in maze of underground passages. Page 6.

Will Hays charges head of motion picture department of Federal Council of Churches with asking cut in movie profits. Page 10.

Funeral directors reveal $15,000 caskets of gangsters really cost only $400 to $3,000. Page 14.

Aviators relay message from lost civilization explorers in Peru. Page 24.

FOREIGN.

Secretary of the Treasury Mellon continues conversations with French leaders on Hoover debt plan. Page 1.

Round the world flyers start from Siberia on 2,100 mile hop over the Bering sea to Nome, Alaska. Page 1.

Spain backs republican form of government at parliamentary elections; eight slain. Page 3.

Soviet government keeps nation toiling by work or starve method. Page 16.

WASHINGTON.

Bankers and other holders of German paper bring pressure to aid debt program. Page 4.

If prohibition were repealed excise taxes from 17 states would wipe out existing treasury deficit. Page 7.

Restore silver to money basis and restore world's business, argue advocates of now debased metal. Page 13.

Uncle Sam's census of his realty holdings nearing completion. Page 24.

SPORTS.

Cubs lose to Braves, 9 to 1; tie second game, 2 to 2, when curfew law ends game. Page 21.

Arlington Park racing meet to open today. Page 21.

Sox beat Senators, 2 to 1; then lose, 3 to 1. Page 21.

Here is dinner table view of W. L. Stribling. Page 21.

Chicago Scouts outwit mosquitoes on TRIBUNE canoe trip. Page 21.

Cubs put in riotous evening—on front stoop of hotel. Page 23.

Athletics take double header from Detroit, 9 to 1 and 5 to 1. Page 23.

Gov. Emmerson Calls a Conference; To Fight the Growth of Bureaucracy; Plots Against the Spanish Republic; A Judgment That Will Stand; Railroads as Airplane Operators. Page 12.

FINANCE, COMMERCE.

Expect Hoover message to farm board will stop anxiety regarding huge U. S. holdings of wheat. Page 25.

Foreign and railroad issues show strength on bond market. Page 25.

Nearly 5 billion in American capital invested in Europe. Page 25.

Upturn in prices noted in majority of commodity markets. Page 25.

Sir James Salter's plan for economic advisory council for India explained in league report. Page 27.

Average daily net paid circulation of THE CHICAGO TRIBUNE

February, 1931, *in excess of* **795,000**

March, 1931, *in excess of* **805,000**

April, 1931, *in excess of* **815,000**

May, 1931, *in excess of* **820,000**

"CAN'T AFFORD IT!"

Betty Robinson Is Injured in Plane Crash

(Pictures on back page.)

Miss Elizabeth Robinson, winner of the sprinting championship in the Olympic games at Amsterdam in 1928, was critically injured yesterday in an airplane crash at 156th street and Cicero avenue. Miss Robinson, who is 19 years old and lives in Riverdale, was in the front seat of a plane piloted by her cousin, Wilson Palmer, who also lives in Riverdale and who was also injured.

The girl athlete's mother witnessed the accident from the nearby flying field, from which the plane had just taken off. Palmer had piloted the machine to a height of 400 feet, according to witnesses, when the motor stalled. The plane capsized suddenly and shot to the ground, imbedding itself in the turf to a depth of several feet.

Rushed to Hospitals.

Miss Robinson was taken to the county infirmary at Oak Forest for emergency treatment. Physicians there said her left leg and left arm were fractured, her face and forehead were badly lacerated, and there was a possible skull fracture. Palmer was taken to the Ingalls Memorial hospital at Harvey, where it was said he had sustained several fractures and his condition was "quite serious."

Palmer, who is 18 years old and employed by the National Safety company, owners of airplanes, had just been granted a pilot's license yesterday. He owned a third interest in the plane, a Waco with an OX5 motor, his partners being Harold Brown, 15017 Main Street, Harvey, and Peter Adanski, whose address was not learned.

May Be Crippled.

Miss Robinson, whose injuries may prevent her from ever again competing in running or other athletic events, has been studying physical education at the Northwestern university with the view of becoming a gymnasium instructor. She was 16 years old at the time she became America's first Olympic champion in the women's track and field events, and she announced her intention of entering for the Olympic contests of 1932.

She won the 100 meter dash in 12 1-5 seconds, setting a new record one-fifth of a second better than the former record.

The year after she won the Olympic championship Miss Robinson entered Northwestern, where she has been under the personal tutelage of Coach Frank Hill. As Northwestern has no women's track team, Miss Robinson entered various events as a member of the Illinois Women's Athletic club. She is a member of the Kappa Gamma sorority and according to Coach Dick Hanley is an outstanding student, popular on the campus. She is commonly called Betty.

According to her sister, Mrs. Jean Rochfort, Betty had gone to the Illinois Women's Athletic club yesterday for her daily training for the 100 and 220 yard dashes in the national championships to be held July 25 and stopped at the flying field on her way home.

"Betty loved flying and did not know the meaning of fear," said Mrs. Rochfort. "I believe she has been up before with Palmer and she has often been up in other planes and has been interested in flying for the last two years."

CARRIED OVER FALLS IN BOAT CRIPPLED BY RIVAL GANGSTERS

Niagara Falls, N. Y., June 28.—[Special.]—An unidentified man was swept over the Canadian falls today when his crippled motor boat was caught in the swift current and carried into the rapids.

Persons on shore saw him trying to work his stalled motor and finally attempt to use oars as he was being carried into the rapids. He disappeared over the brink almost in the center of the horseshoe.

An oar was found later in the pool below the falls. It had been sawed almost in two. It is suspected that the man was a smuggler of liquor or of aliens and that rival gangsters had crippled the engine and sawed the oars to trap him to death.

Ice and Winters Arrive for Visit to South Bend

South Bend, Ind., June 28.—[Special.]—Mr. and Mrs. Palmer Ice, Fairmont, Ind., and Mr. and Mrs. C. E. Winters, Buffalo, N. Y., registered this afternoon at the Oliver hotel while the thermometer outside stood at 103 in the shade.

THE WEATHER

MONDAY, JUNE 29, 1931.

Sunrise, 5:17; sunset, 8:29; moon sets, 4:22 a. m. today; Venus and Mercury are morning stars. Mars and Jupiter are evening stars.

Chicago and vicinity—Mostly fair and continued warm Monday and probably Tuesday; gentle to moderate winds, mostly southwest.

Illinois—Generally fair and continued warm Monday and probably Tuesday.

TRIBUNE BAROMETER.

TEMPERATURES IN CHICAGO

MAXIMUM, 4 P. M. 98
MINIMUM, 6 A. M. 73

3 a. m.	81	Noon	96
4 a. m.	80	1 p. m.	96
5 a. m.	79	2 p. m.	96
6 a. m.	78	3 p. m.	97
7 a. m.	79	4 p. m.	98
8 a. m.	80	5 p. m.	97
9 a. m.	88	6 p. m.	96
10 a. m.	92	7 p. m.	95
11 a. m.	95		

8 p. m.	94		
9 p. m.	92		
10 p. m.	90		
Unofficial—			
11 p. m.	90		
Midnight	90		
1 a. m.	89		
2 a. m.	89		

For 24 hours ended 8 p. m. June 28: Mean temperature, 85; normal, 76; excess since Jan. 1, 613 degrees.
Precipitation, none; excess since Jan. 1, .19 of an inch.
Barometer—8 a. m., 29.93; 8 p. m., 29.96.
Highest wind velocity—19 miles an hour from the west at 11.09 a. m.

[Official weather table on page 24.]

"Ma" Kennedy, N.Y. Man Wed After Midnight

Longview, Wash., June 28.—(AP)—Mrs. Minnie Kennedy, evangelist mother of Aimee Semple McPherson, became Mrs. G. E. Hudson shortly after midnight this morning when she was married in an outdoor ceremony on the banks of Lake Sacajawea, in the heart of Longview. The Rev. J. G. Gay performed the ceremony.

MRS. MINNIE KENNEDY.

The wedding originally was set for 2 p. m. today, but was hastened when Mrs. Kennedy learned newspaper men had learned of her plans. A simple Angelus temple double ring ceremony was read. In it Mrs. Kennedy promised "to love, honor and serve" her husband, whose home is in New York City.

Those at Ceremony.

The marriage service was performed in the presence of the minister's wife, their young son, Ralph Gay, who was best man, and Mrs. Beatrice Oliver, former editor of the Angelus Temple Crusader, who stood with the bride.

After the ceremony the party left in "Ma's" automobile, which her husband drove. Their destination was unknown.

"She seemed very happy," the Rev. Mr. Gay said. "She made a very pretty picture in the moonlight with the lakeside shrubbery as a background."

Groom "About Fifty."

The minister said he knew very little about Hudson, but described him as an amiable, affable gentleman about 50 years old.

The Rev. Mr. Gay said that he understood Hudson intended to help "Ma" with her evangelistic work.

HARVEY TURNS UP, SO THEY QUIT HUNTING HIS BODY

For more than an hour yesterday afternoon life guards dragged the north end of Belmont harbor for the body of Harvey Swartz, 16 years old, 3602 North Seeley avenue.

Earlier, companions had reported the boy had disappeared. The group had been diving from the gasoline launch, Asprey, owned by Harvey's father, W. W. Swartz. Thousands of swimmers watched the harbor dragging. The sight kept many of them from entering the water.

Suddenly the dragging stopped, as some one shouted: "There he is!" It was Harvey, very much alive. He had deserted his companions for a while for a better diving spot, he said.

CERMAK TO ASK BOND ISSUES AT TAX AID PARLEY

Mayor Will Present Relief Program.

Mayor Cermak last night announced that he would have a definite program for the solution of the tax and financial problems of the local governments ready to submit at Gov. Emmerson's revenue conference at the Stevens hotel next Wednesday.

Two of the principal features of his plan, the mayor said, would be continued and more drastic cuts in expenditures by the tax spending agencies and the funding of their indebtedness by bond issues in order to reduce the heavy interest charges on tax anticipation warrants. The mayor said he believed these proposals should be adopted as the basis for any sound relief program.

May Call Extra Session.

Gov. Emmerson has invited to his conference forty-two prominent men of the state representing the interests most concerned with the tax and financial muddle. He has inferred that he will convene a special session of the legislature if a practical relief plan is agreed upon. A majority of those invited to the conference sent their acceptances yesterday.

Should the program of Mayor Cermak be approved, the legislature would be called into special session to adopt legislation authorizing the city to issue bonds to take up its tax warrants. Such legislation could be passed at Springfield, Mr. Cermak said, if the legislature and the public are convinced that it would solve the financial dilemma permanently.

"The first essential, however, is a reduction in the cost of government," Mayor Cermak declared. "Under no circumstances must taxes be increased. Expenditures must be curtailed. We are doing a great deal at the city hall to eliminate waste and extravagance and we are going to do more. The other tax spending bodies must follow suit, in particular the board of education, which has to redeem itself before the taxpayers."

Sees $5,000,000 Saving.

Close to $5,000,000 a year will be saved from the corporate fund appropriations this year as a result of pay roll and contract economies, Mayor Cermak said. As an example he pointed out that the house of correction had been paying $12 a 100 pounds for beef, but let a contract last week for $5 per 100 pounds. The cost per patient at the municipal tuberculosis sanitarium, he said, had been cut from $21 to $18 a week, and would be lowered to $15, with improved food service.

"We are going to make further savings in the building and boiler inspection departments," the mayor said. "Also we are going to cut down the pay roll in the building department, where the work has been reduced but the appropriation remained the same."

Opinions May Differ.

Although announcing their willingness to participate in the Emmerson conference, several other Chicagoans invited declined to say what their proposals would be. It was evident from the interests to be represented, however, that several divergent viewpoints will be presented.

Seven of those invited are officials of the state and local governments; 7 represent newspapers; 5, railroads; 4, real estate organizations; 4, business; 4, downstate interests; 3, banks; 3, public utilities; 3, labor; 1, agriculture; and 1 a civic organization.

WHEN A POLICE JUDGE RIDES, HE IS MERE AUTOIST

In the village of Crestwood, which lies on Cicero avenue at about 135th street, Police Magistrate William P. Kuntz holds court weekday mornings and assesses fines against motorists who violate the laws.

But on Sunday evenings Police Magistrate Kuntz is just another motorist. Especially is he just a motorist in the village of Dolton, some six miles east of Crestwood.

Last evening he was heading homeward with four of his children. In Dolton, according to several Doltonians, his automobile wobbled a bit. So Motorcycle Policeman Harold Koehnche of Dolton took Police Magistrate Kuntz of Crestwood to jail. To the jail was summoned Dr. Carl Thompson, who sniffed a little and pronounced the magisterial breath tainted with some alcoholic beverage.

A $200 bond was furnished on a charge of driving while intoxicated and Police Magistrate Kuntz will appear before Police Magistrate Charles Herdnick at 7 o'clock this evening to tell him all about it.

Flyers Start on 2,100 Mile Hop to Alaska

BULLETIN.

VLADIVOSTOK, June 29.—(Monday.)—(AP)—Wiley Post and Harold Gatty resumed their globe girdling dash at 6 p. m. today (5 a. m. Chicago daylight time), when they took off at Khabarovsk for Nome on a projected non-stop flight of 2,100 miles across the North Pacific.

KHABAROVSK, Siberia, June 29 [Monday].—(AP)—Wiley Post and Harold Gatty set the time of their takeoff for Nome, Alaska, at 5 p. m. today [4 a. m. Chicago daylight time], following a thorough examination of their plane and an inspection of weather reports.

The flyers said the plane was in perfect shape for the hazardous 2,100 mile flight, much of which will be over open water.

Late weather reports, they said, appeared favorable.

Post and Gatty were taking no chances. Nothing escaped their close observation. They examined the swift plane from propeller to rudder and from wing tip to wing tip.

Face Hazardous Hop.

The flight from here to Nome undoubtedly will be the most dangerous leg of their record shattering round the world race against time. Their route is over high mountains and much water. They will cross the Bering sea where sudden storms and enshrouding fogs are not uncommon. The rugged and sparsely settled Kamchatka peninsula also lies in their path.

The flyers were cheerful of their prospects, however. They slept long and soundly here—the first real rest they have had since leaving the United States.

Post and Gatty apparently had definitely abandoned the idea of breaking their flight at Petropaviovsk, on the southeastern tip of the Kamchatka peninsula. A stop at Petropavlovsk would have lengthened their journey by about 200 miles and they would have lost considerable time. Petropaviovsk would have been the jumping off point for Nome, across the Bering sea, had they halted there.

Flyers decide to Remain.

The flyers landed here at 2:30 p. m. yesterday [1:30 a. m. Chicago time Sunday], after a 350-mile flight from Blagovyeshchensk, Siberia, which they covered in four hours.

Their first intentions were to continue their round the world race against time as soon as their plane, the Winnie Mae, was refueled, but after the tanks were filled, an operation requiring more than two hours, they decided to remain here overnight.

The flyers were greeted by a large crowd of Russian men, women, and children when the Winnie Mae coasted down to the landing field.

Post and Gatty remained at the field until the Winnie Mae had been refueled and then went to a restaurant where they ate a substantial meal. Both retired early, leaving word that they be called before daybreak.

Thus far misfortune has struck the American aviators only once. Otherwise their swift flight has been attended by exceptional good luck.

Average Speed 150 Miles an Hour.

New York, June 28.—(AP)—Wiley Post and Harold Gatty have been skimming around the globe at an average speed of about 150 miles an hour. When they set their fleet monoplane down at Khabarovsk, Siberia, nearly five days had passed since they left Roosevelt field last Tuesday, but only 59 hours and 28 minutes had been spent in the air. The best available information from the United States navy hydrographic office at Washington gave the distance covered at 9,000 miles.

OR WHAT HAVE YOU?

Have you an article of value which you no longer need or want? Now is the time to trade it for something you do need and want. The times have started brisk activity in barter and exchange. You'll find Tribune Want Ads a good way to make advantageous trades. Call Superior 0100 — Advtsrl

TRIBUNE WANT ADS

ALL TIME HIGH MARK FOR JUNE SET AS 16 DIE

Stricken City Seeks Relief in Water.

Read 'Em and Sweat!

Official temperatures above 100 degrees were recorded yesterday in 16 cities, a number believed to constitute a record for the month of June. The list follows:

Huron, S. D.	108	Davenport, Ia.	102
Phoenix, Ariz.	108	Dubuque, Ia.	102
Bismarck, N. D.	104	Omaha, Neb.	102
Birmingham, Ala.	104	Sioux City, Ia.	102
Rapid City, S. D.	104	St. Louis, Mo.	102
Peoria, Ill.	102	Minneapolis, Minn.	102
Springfield, Ill.	102	Williston, N. D.	102
Charles City, Ia.	102	Miles City, Mont.	102

Eight other cities, including Chicago, recorded a maximum temperature of an even 100 degrees.

(Pictures on back page.)

Chicago was a heat stricken city yesterday. The temperature attained a maximum of 100 degrees, an altitude never before officially recorded here in June and one seldom experienced even in July or August.

With the combination of a broiling sun and a sultry west wind that set the streets shimmering, eleven persons died of heat prostration in the metropolitan area. Five Chicagoans were drowned.

Although the oppressive weather is already of five days' duration, no immediate relief is in sight. The forecaster, C. A. Donnel, said last night he thought that today would certainly be as hot as yesterday was, and perhaps hotter.

Predicts Even Higher Today.

When Mr. Donnel released the forecast at 9:30 p. m., the mercury still hovered around 90 degrees, giving promise of a comfortless night. As for the morrow, the official bulletin merely announced "fair and continued warm," but the forecaster added a more ominous comment.

"From the slow decline this evening," said Mr. Donnel, "it seems not unlikely that the mercury will jump above 100 before the next sunset. What a record that would be!"

What a record, indeed. Examination of the weather bureau's books for the 60 years of its history disclosed that the highest point ever recorded previously in June was 98.6 degrees. That was on June 30, 1913. As for the current date—June 28—the highest previous mark had been 95, back in 1922.

100 at Two Places.

For the purpose of the official record, yesterday's maximum temperature will be marked as 98. That was the high point attained at the University of Chicago observatory on the broad green Midway, from whence the official readings have been taken in the last three years.

But thermometers equally standard at the federal building and the Chicago airport observatories both recorded 100 degrees, so Mr. Donnel conceded the preponderance of the higher mark.

Moreover, as he pointed out, prior to the opening of the university observatory, the federal building temperatures established the official records, which made the 100 degree reading more suitable for purposes of comparison.

5,000,000 Try to Keep Cool.

Under such conditions the matter of keeping cool became an acute problem, which the 5,000,000 inhabitants of the metropolitan area tried to solve in divers ways and with small success.

Some 850,000, it was estimated, flocked to the beaches in the scantiest raiment permissible, hoping there to catch a breath from the city's natural cooling system—Lake Michigan. But the wind held steady from the west or southwest.

Men, women and children were packed so closely on the beaches as to hide the sands at Oak street, Clarendon avenue, Rogers Park and Jackson park beaches. The throngs extended far into the water, packed so close that the submarine temperature of 62 degrees further out was elevated almost to tepidity by the warmth of human bodies.

Waiting Lines at Beaches.

At Jackson park beach the waiting line stretched three blocks long before the bath houses, and the congestion was equally great at the other bathing places. Despite the enormous crowds lifeguards kept the day's record clear of all except one drowning at the lake beaches, eight rescues being performed at Oak street beach alone.

Other motorists—about 250,000 according to police estimates—sought comfort in the shady groves of the forest preserves. But here also the

congestion brought discomfort and the cars crept along at horse and buggy speeds, trailing in the reek of engine exhausts.

List Names of Victims.

Victims of heat prostration, including those dead up to midnight, were as follows:

ERNEST LOASE, 49 years old, 20A East 149th street, watchman in the Markham yards of the Illinois Central railroad. He died in the Illinois Central hospital.

FRED KOLAR, 50 years old, a laborer. Stricken in his front yard, he died at his home, 169 North Carpenter street.

MRS. ROSE OZINKIEWICZ, 78 years old, 8625 Manistee avenue. She collapsed and died at home.

JOSEPH STUNILSKI, 80 years old, 1128 Darrow avenue, Evanston. Collapsing at the home of a friend at 1206 Florence avenue, he died within a few minutes.

ERNEST WEMBLOOM, 47 years old. He died at his home, 1800 North La Claire avenue.

FELIX BYSETCKI, 45 years old, 4733 South Throop street, who collapsed Saturday night. He died in the county hospital.

JOSEPH DAYKUS, 26 years old, 4521 South Hermitage avenue. Collapsing Saturday while at work in the stockyards, he died yesterday in the county hospital.

WILLIAM TOBOEY, 55 years old, 1855 East 75th street. He died in the Illinois Central hospital.

MRS. MARY HENDERSON, 81 years old, 1052 West 87th street, who collapsed and died at home.

OTTO REFKE, 50 years old, 1427 Larrabee street. He died at home.

FRANCIS B. STONE, 49 years old, collapsed at his home, 5000 West Washington boulevard. He died within fifteen minutes.

The shock of plunging into the cold pool at Portage Park was held responsible for the death of Richard Czyzewski, 17 years old, 5926 Slocum street. His heart failed as he struck the water and other swimmers brought him out dead.

James Padillo, 33 years old, 9900 Green Bay avenue, was drowned while swimming in a clay pit at 99th street and Calumet park. Morris Levy, 39 years old, 4152 West 21st street, a store clerk, was drowned in the Fox river, nine miles north of Elgin.

Carl Samson, 28 years old, 346 North Hamlin avenue, was drowned at Diversey beach. Diving off a springboard, he failed to come up. Life guards dragged the bottom five hours before recovering his body at 11 p. m.

The fifth drowning victim was George Kempinski, 25 years old, 2032 North Hermitage avenue. Unable to swim, Kempinski jumped into the river at Webster avenue, apparently believing the water shallow, and sank. The body was recovered.

3 HOT WEATHER GUNMEN HOLD UP 2 GOLF COURSES

Guests Are Terrorized in Clubhouses.

(Pictures on back page.)

Three hot weather gunmen yesterday afternoon raided the clubhouses of two daily fee golf courses on the west side, terrorized more than thirty patrons who were resting from the arduous digging of divots in the broiling sun, and escaped with a total of $575.

The clubs were the Indian Head, on Joliet road due south of Western Springs, and the York, at 22d street and York road. The latter course is in Du Page county.

When the robbers arrived at their first stop, Indian Head, Manager Thomas J. Geary and five patrons were in the lobby. Thirty more golfers were in the locker room. Only those in the lobby were molested.

Manager Surrenders Funds.

From H. C. Banks, 1209 Sherwin avenue, the robbers took $27; from R. L. Valentine, 4940 West Monroe street, $13, and from S. A. Jost, 500 North Ashland avenue, La Grange, $12. Then they forced Geary to surrender $475 and a pistol and a shotgun. The other two men in the lobby were not robbed.

At the York club twenty-six weary golfers were lolling on the porches when the bandits arrived. One stayed in the car with the shotgun and the others entered. They ordered all those who were resting to stand up and march into the office, where they were lined up against a wall.

"Now," said one of the gunmen, "we don't want any trouble. It will only take us about two or three minutes to finish this stickup if you cooperate."

The golfers looked at his pistol and cooperated. The other robber then seized Edwin Bohan, the cashier, and shoved him over toward the counter with a command to open the cash drawer.

Choked a Little.

Bohan was slow and the bandit forgot his politeness long enough to choke him a little. So Bohan opened the cash drawer and the gunman scooped up about $50 and fled. His companion followed and they joined the man in the scrubby looking flivver in which they had arrived.

Earl Porter, manager of the York club, said the car had no license plates. He tried to follow the trio, but was soon distanced.

DRY AGENT JAILED FOR ASSAULTING 4 BLIND PIG PATRONS

Long Beach, L. I., June 28.—[Special.]—One federal prohibition agent is under arrest here on assault charges and similar accusations will be preferred as a result of an attack on four customers in Casey's restaurant here after a liquor raid last night.

The federal raiders, three in number, apparently had been drinking when the attack on the customers took place, according to Dr. George Reiss, city physician, who examined them.

Harold Hughes, a paper manufacturer, said to have been beaten severely by an agent named Cameron, was released in $1,000 bail by Magistrate J. Charles Zimmerman on charges of interfering with an officer and obstructing justice, preferred by the agent.

SLAYER SEIZED ON HIS COT IN COUNTY HOSPITAL

Wanted for the murder of a policeman in Nashville, Horace Woodruff, 26 years old, was taken from a sick bed in the county hospital last night and locked in a cell at the detective bureau.

At the detective bureau the prisoner agreed to waive extradition, and asked that he be returned to Nashville as quickly as possible. He admitted the killing.

MYSTERY OF FIRE ON BOAT SOLVED BY YOUTH, GIRLS

Tell of Cruise Preceding Fatal Explosion.

Capt. John O. Anderson of the central coast guard station received a report yesterday on the burning and sinking of the motor yacht Aloha a mile out in the lake off Edgewater Friday night. The report made it seem almost certain that Capt. John Mattson went down with his ship.

CAPT. JOHN O. ANDERSON.

W. J. Starhawk, 25 years old, 3260 Sheridan road, informed Capt. Anderson that he and two school teachers, Miss Russie Masters, 222 East Chestnut street, and Miss Estelle Wanek, whose address was not given, were on the yacht when an explosion occurred.

Chicago Daily Tribune
THE WORLD'S GREATEST NEWSPAPER.
Vol. LXXXX. Monday, June 29. No. 184.
Published daily at Tribune Tower, Chicago, Illinois.
The Tribune company, publishers.
MAIL SUBSCRIPTION PRICES.
Mail subscription prices in Ill. (outside of Chicago), Ind., Iowa, Mich., and Wis.—Daily with Sunday, one year, $12.50.
Zones 3 and 4 in states other than Ill., Indiana, Iowa, Mich., and Wis.—Daily, $7.50 per year.
Zones 5 to 8, inclusive, Canada, Mexico and foreign—Daily, $12.00 per year.
Entered as second class matter June 3, 1903, at the postoffice at Chicago, Ill., under the act of March 3, 1879.

According to their belief, Capt. Mattson was killed by the explosion.

Tells of Explosion.

They were at anchor opposite the Edgewater Beach hotel, listening to the music coming to them from the hotel, Starhawk said. Preparing to return, Starhawk said he went forward to raise the anchor while Mattson went to the bridge to start the motor. While his back was turned to Mattson the explosion occurred, Starhawk said, and he was thrown overboard.

Climbing aboard again, he found the two girls cowering in the aft part of the boat. Starhawk said, and Capt. Mattson was nowhere in sight. He shoved off the life raft and with the two women paddled to shore.

On the way in they met James Nestor, Richard West and Arthur Hughes, pilots for the Rapid Water Transit company, who were hastening to the rescue of the ship, which was then burning rapidly. Starhawk said he called to them and said Capt. Mattson might still be on the burning boat.

One of Girls Is Burned.

Herbert R. Masters, sales manager of the Coe Manufacturing company, 201 North Wells street, a brother of Miss Masters, said she was slightly burned about both legs. Miss Wanek was uninjured, he stated. Starhawk, who has a boat of his own, invited the girls for a ride on the Aloha which, according to its owner, Harry Schechtel, vice president of the Krone-Sebek Diecasting company, was taken out without the owner's permission. The life raft had been borrowed without permission from a cruiser owned by Ben Horwitz, according to Capt. Anderson.

COUNCIL BODY TO DECIDE FATE OF MIVELAZ JOB

(Picture on back page.)

Members of the city council committee on efficiency, economy, and reorganization will have before them at their Wednesday meeting a proposal of the board of directors of the municipal tuberculosis sanitarium to effect an economy in the operation of the institution through the elimination of a "nonessential" job.

The position, that of director of social service and outdoor relief, pays a salary of $4,500 a year. It can be abolished, the board members stated in a communication to the council, without interfering with the service to patients.

The position has been held during the last twelve years by Mrs. Margaret Mivelaz, 1523 Lunt avenue. In one year, according to the resolution, the cost of the social service department was $10,716.

Two 200 Pound Cops Win Hot Footrace; Catch Thief

A Negro attempted to snatch the purse of Miss Ruth Hazelwood, 301 Drexel square, at 47th and Drexel boulevard last evening. She resisted and her cries attracted the attention of a police squad passing in a car. Sergeants J. J. McLaughlin and Constantine Czernikowski, pursued the purse snatcher for three blocks. Perspiring at every pore in the intense heat the policemen, each of whom weighs more than 200 pounds, captured the thief. He gave the name of Hill Davis, 19 years old, 4343 Calumet avenue.

THE MEN'S STORE · MONROE at WABASH

Union Suits, $1

Broadcloths of an especially fine count. Well tailored garments cut over one of the most popular patterns. Comfortable, well-proportioned. Thin, cool. $1

Shirts, $1

The flat knit weave or Swiss ribbed—cool and comfortable. In a mercerized finish. $1

Shorts, $1

Of woven broadcloths and madrases. Good-looking striped patterns, some are Jacquarded. Full proportions and made in side tie style. $1

FIRST FLOOR

CARSON PIRIE SCOTT & CO

$3 $4 $5

Imported English and Scotch golf hose at

$1.85

They're the finest, the softest, the most luxurious and long wearing golf hose that world famous British makers know how to produce. Blacks, whites, innumerable plain shades as well as attractive heather tones and new fancy patterns. It's a marvelous opportunity . . by all means don't miss it

$5 $7.50 $10

Sweaters with or without sleeves at

$3.85

Maurice L Rothschild
State at Jackson

This is cool summer suit headquarters

Not just a few summer suits . . but there are actually thousands upon thousands in this department. Extremely cool, feather-light 2- or 3-piece suits . . in sizes for all normal, long, short, stout or extra large men . . in whites, every imaginable light shade, even blues and oxfords . . all needled in an extremely fine way to hold their smartness . . all values that are 'way out of the ordinary

A strong feature value group of extremely fine quality summer suits

$25

Others $15 to $70

Nearly the entire 6th floor is given over to summer suits

Maurice L Rothschild
State at Jackson

The Most Interesting Sale This Summer!

FINCHLEY SPORT COATS and TROUSERS

From 20% to 40% off

SPORT COATS

Comfortable and good-looking with either flannels or knickers. And what a selection from which to choose! Gabardine, Shetland, Tweed, Camel's Hair and Flannel—in gray, blue, brown and heather mixtures. Some are single breasted—others are double. Some are belted and many have the convenient open cuff. Tailored at Fashion Park expressly for Finchley's, they are real buys at these low prices.

$24.50 formerly $30 to $40 | $34.50 formerly $45 to $75

SPORT TROUSERS

You'll want several pairs of these this summer. They come in both Flannel and Serge and in a variety of different styles. There are plain whites, plain grays, plain buffs and a number of attractive gray or blue stripes. Perfect Finchley tailoring and clean-cut Finchley patterns give assurance of trim and lasting good looks. The materials are of the finest Finchley quality and will stand repeated cleaning.

$7.35 formerly $12.50 | $9.85 formerly $15 | $12.85 formerly $18 to $20 | $14.85 formerly $22.50 to $25

OXFORD SHIRTS

Collars attached. Solid blues and whites. Exceptionally fine quality. $1.95

SPORT SHOES

Plain white or trimmed with black or brown. Several styles. $10 and more

THE FINCHLEY Establishments

19 EAST JACKSON BOULEVARD

GLADSTONE BAGS

Made of fine quality top grain cowhide leather in assorted grains, black and dark brown, with leather lining throughout. 24 inch. Only $10.95

A REAL $21.50 VALUE FOR $10.95

This is not split or refinished leather

Atlas Trunk & Leather Works
111 South Dearborn St., Near Monroe St.
Mail Orders Promptly Filled

WEEK-END SPECIAL

FAST, COMFORTABLE SERVICE TO Benton Harbor, St. Joseph, South Haven and all intermediate local resort stops

Round Trip Fare	Sat. P. M.	(Central Time)	Mon. A. M.
	2:00	Lv. CHICAGO	Ar. 8:00
$2.70	3:35	Lv. MICHIGAN CITY	Ar. 6:25
$4.75	4:30	Lv. ST. JOSEPH	Ar. 5:20
$4.75	4:37	Lv. BENTON HARBOR	Ar. 5:21
$6.40	6:00	Lv. SOUTH HAVEN	Ar. 4:00

Northbound train leaves Friday, July 3, instead of Saturday, July 4.

Similar low fares to all intermediate points. Also Low Fare 25 Ride Tickets. For complete information call

PERE MARQUETTE TICKET OFFICE
101 West Jackson Blvd. Phone Wabash 4800

Pere Marquette

SPAIN SUPPORTS REPUBLIC AT POLLS; 8 SLAIN

Socialists Obtain Largest Vote; Radicals Swamped

BY JAY ALLEN.
[Chicago Tribune Press Service.]

MADRID, June 28.—Proud in their new experiment of ballots that worked miracles, such as the flight of the king, the Spaniards went to the polls today in a constituent election that marked the entry of the Spanish revolution into its second stage, that of political realities.

ALEJANDRO LERROUX. [A. P. Photo.]

They stood in patient files to drop those telling ballots into urns where, for the second time in Spanish history, scrupulous honesty prevailed. Late tonight election committees still are perspiring over the complicated intricacies of the new electoral system, and returns are far from complete. Returns of election day casualties are also incomplete. So far the totals eight.

Reformists Fare Badly.

Of this much is evident. The Republican coalition has triumphed and has reason to believe that the vote is, if anything, toward the left, the Socialists having polled the largest vote thus far. The moderates of Alejandro Lerroux, the present foreign minister and called the "man of the future" come next. Then follow the other Republican groups. The extremists and wildcat republicans seem to have fared badly.

But what is very clear is the triumph of the regionalists' cause in Catalonia, the Basque country and Galicia.

In Catalonia old Col. Francisco Macia and his idea of resuscitating the ancient state of the counts of Barcelona, which went into decline over 300 years ago, swept the field. It looks as though he had captured 42 seats reserved for a majority out of 50 for Catalonia.

Riots Die at Madrid.

"After this election Madrid will no longer be our master," he shouted to a surging throng at Barcelona tonight.

Macia's white hair over a lean face that looks so astonishingly like Anatole France blew in the breeze which came up from the harbor down the street. The throng hopefully waited for him to proclaim anew the Catalan republic. What he did was merely reiterate their demands for self-determination within the Spanish state. There was no misconstruing his intent, even if he did not proclaim independence.

"We will go to Madrid to have our action approved," said Col. Macia. "And if parliament doesn't approve it, the Catalan people will say what is to be."

Nationalist Basques Victors.

In the Catholic north the nationalist Basques ran off with an unexpected victory. They carried four provinces, confining the socialists, headed by Indalecio Prieto, finance minister, to purely industrial towns. Their demands for statehood instead of limited autonomy now take on new significance.

Col. Macia proclaimed himself their ally and champion tonight, although his own political leanings are far to the left.

It is thought possible that the next few hours will see the proclamation of a Basque republic which, like that of Catalonia, will urge upon the Cortes a statute already in force to all intents and purposes. The Catholic party seems to have won a clean victory in Navarre.

Priest Beaten by Mob.

Although there are eight dead as a result of small riots in various parts of the country, quiet generally prevailed. In a suburb of Madrid a priest, urging the cause of Don Jaime, the Bourbon pretender, was accused of buying votes and was beaten.

In a suburb of Barcelona communists fired on a truckload of civil guards, killing the driver. The guards fired back, killing one Red. Street riots between Republicans and communists in Malaga resulted in one killed and several wounded. In Vergara, near San Sebastian, two were killed in a ruction with communists and one in the town of Carvalho Dalicia. Two other killings were reported.

The poll today was much larger than in the municipal elections that drove Alfonso from the throne, chiefly because the voting age this time is 25 instead of 23. Even the crippled and bedridden went to the polls. In Madrid the Catholic National Action party put automobiles, and even ambulances at the disposal of the helpless, and Socialist headquarters saw to it that taxi drivers conveyed crippled comrades to the polls.

In Barcelona alone 160,000 people voted. Col. Macia, it is estimated, will get as high as 110,000 votes. His rivals, sent against him by Madrid, have polled no more than 30,000 thus far. In many Catalan villages of 1,000 voters, the other two Catalan parties and Señor Lerroux together could not glean an even dozen votes.

WHAT A DIFFERENCE JUST A FEW WEEKS MAKE

Picture taken in Lincoln park near North State Parkway on March 9, this year, after a blizzard swept over Chicago, blanketing the city with snow and sending down the mercury. [TRIBUNE Photo.]

Yesterday, with the mercury at 100 degrees, the same photographer who took the snow scene, visiting almost the same spot in the park, found that things had changed a lot since last March. [TRIBUNE Photo.]

They Swim in Nature's Garb; Face Court Today

The days of the old swimming hole are gone, so far as Lincoln park police are concerned, and four youths who went swimming in the lake early yesterday morning in their "birthday clothes" will have to appear today in the Boys' court to answer charges of disorderly conduct. They are Valmere Rennels, 22 years old, 6250 Kimbark avenue; Roy Fleshaig, 18 years old, 3730 North Ashland avenue; Peter Kleinschmidt, 20 years old, 1530 Diversey parkway, and George Schedel, 18 years old, 3211 Ward street.

W. Beauchamp, Southern Methodist Bishop, Dies

Richmond, Va., June 28.—(AP)—Bishop William Benjamin Beauchamp, 62, of the Methodist Episcopal church, south, died at Stuart Circle hospital tonight.

South Bend Girl, 15, Shot as Police Fire on Bandits

South Bend, Ind., June 28.—[Special.]—A 15 year old girl, Gerda Strobel, was near death tonight in a hospital here from a bullet wound in her head, received early this morning when police fired at a bandit car in which she was riding following the holdup of the owner of the automobile.

An outstanding value offer of genuine South American panamas at

$5

They're soft, very smooth, very flexible..genuine panamas from South America..every one hand picked from hundreds..every one a masterpiece in style..and a value we've never duplicated in our entire history

$3.50 sennit straw hats now at $1.85

Maurice L Rothschild
State at Jackson

$75 $85 $95
Hickey-Freeman
silk lined customized suits at
$49.50

Human skill and human ingenuity have never produced their equal. Only the richest and rarest imported fabrics, only the finest silk linings, the most scrupulous needling, the most distinguished styles .. real $75, $85, $95 suits at $49.50

Men's suits 2nd floor—Young men's suits 4th floor

$60 AND $65
Hickey-Freeman
customized suits and 4-piece golf suits
$38.50

It's startling, to say the least..it's an amazing surprise. Hickey-Freeman suits for $38.50..it's the first time ever! Every one is needled and styled with Hickey-Freeman's unapproached skill . . all worth $60 or $65 . . in fact, the great majority are actually the $65 kind

Men's suits 2nd floor—Young men's suits 4th floor

Maurice L Rothschild
State at Jackson

LAST 2 DAYS-Clearance

Your final opportunity to avail yourself of the astonishing values to be found in this Pre-Inventory Clearance. Lovely Home Furnishings for every room in your home at drastically reduced prices.

30 Boudoir Chairs

$6.25

A Regular $12.50 Value!

Here is a full sized Bedroom Chair beautifully styled, spacious, and comfortable at an almost unbelievable pre-inventory price! A fine selection of Chintz Covers in Lavender, Rose, Black, Green, or Blue backgrounds. Be sure to get one of these fine chairs before this limited quantity is exhausted.

Similar Sale Now at Our Oak Park Store

Typical Values in This Clearance

30 SOFAS REDUCED UP TO 60%
Priced at $75, $89, $98, $109, $135 and Up

25 DINING SETS REDUCED UP TO 50%
Priced at $89, $98, $119, $135, $148 and Up

30 BEDROOM SETS REDUCED UP TO 40%
Priced at $89, $109, $127, $135, $154 and Up

40 CHAIRS REDUCED UP TO 60%
Priced at $11, $14.75, $17.50, $29.75, $36.50 and Up

GULISTAN RUGS, 9x12 ft., $98.50
Discontinued Patterns. Reduced from $125

O.W. Richardson & Co

Lake, near Marion
Oak Park

(Since 1875)

125 So. Wabash Ave.
Just North of Adams

Opportunity for a Distributor
That Comes Once In a Lifetime

One of our clients, internationally known with factories in four continents, wishes to communicate with an enterprising man of character desirous of establishing a permanent and protected business of his own, distributing a non-competitive household product now being sold through the jobber and dealer trade and which has the following unique qualifications:

Absolutely Non-competitive and Used Daily in 3,000,000 Homes Throughout the World.
Economy, Utility and Enjoyment to the Consumer.
The Product is Approved by Good Housekeeping and Many Other Household Institutes. Also Endorsed by Prominent Household Appliance Manufacturers.

The distributor operates under an exclusive Franchise in a protected territory—this territory operating on very low minimum monthly quotas, with a rapidly ascending cumulative volume of automatic repeat business can produce for distributor, profits in excess of:

$34,000.00 DURING THE FIRST YEAR OF OPERATION.
$73,000.00 DURING THE SECOND YEAR OF OPERATION.

with a proportionate increase each year for the 5-year Franchise period.

Our client is not seeking investors—but does require that a distributor be an organizer and sales executive with a few thousand dollars who desires to own, operate and control his own business. Such an opportunity will command the attention of a man of ability and ambition.

If you can qualify—write us your full personal and business history—the amount of capital at your command—all in confidence—and an interview will be arranged with an executive representing our client.

Write—Box G
STANLEY E. GUNNISON, Inc.
Advertising Counsel
67 West 44th Street, New York, N. Y.

COUPON FOR TRIBUNE ACCIDENT INSURANCE POLICY

For New Policy or Renewal. $1.25 a Year

To secure the Chicago Tribune-Federal $7,500.00 Travel Accident Insurance Policy, or to renew for another year one previously issued to you, cut out and fill in the application below and send it with registration fee of $1.25 to Tribune Insurance Dept., Federal Life Insurance Co., 105 N. Michigan Ave., Chicago, Ill. Remit by money order or check payable to Federal Life Insurance Company. (During the first five years, as provided in the policy, the value of all specific indemnities increases 10% each year the policy is renewed.)

☐ NEW POLICY (Check here if you wish new policy) OR ☐ RENEWAL (Check here if you wish old policy renewed)

APPLICATION for $7,500.00 TRAVEL ACCIDENT INSURANCE POLICY
Issued to Readers of the Chicago Tribune

(If you wish a new policy ALL QUESTIONS BELOW MUST BE ANSWERED. If you wish to renew a Policy previously issued to you, indicate above and fill in name, address and policy number.)

If Renewal, Write Policy Number Here.....

Do you apply for a $7,500.00 Travel Accident Policy in the Federal Life Insurance Company, issued only to Readers of the Chicago Tribune?.....

What is your Full Name?.....

Address?..... (Number, Street)

..... (City, State)

What is your Age?.....Place of Birth?.....

Date of Birth? Month.....Day.....Year.....

Are you Totally Blind or Deaf?.....Are you Crippled to the Extent That You Cannot Travel Safely in Public Places?.....

What is the name and address of person to whom you want this insurance paid in case you are killed? (If not answered insurance will be payable to your Estate.)

Beneficiary's Name?.....

Relationship?.....

Address?.....

Do you certify that you are or will become a reader of the Chicago Tribune?.....

Sign your name here.....

NOTICE: Not more than one policy will be issued to any one person. Issued Only to Applicants Over 10 and Under 70 Years of Age.

Our New Home—Michigan Avenue, Between Randolph and Lake Streets

CLEARANCE

A Pre-Holiday Selling of Summer Fashions Selected from our Regular Stocks

Betty Wales is offering hundreds of the most favored summer fashions at remarkable reductions. Types for town and resort wear. And all are taken from our regular stocks—cleverly styled and superior in quality.

Exclusively Modeled Betty Wales Frocks
18.00
regularly priced to 69.50

Even the newest summer things—dainty cottons, printed chiffons, silk suits, afternoon frocks, sports and town frocks, dinner and dance dresses.

SALE—SECOND FLOOR.

250 Sports Frocks
12.00
Regularly to 35.00

Rare "finds" . . . in washable silk crepes and chantungs in white and a variety of colors.

SALE—FIRST FLOOR.

150 Untrimmed Coats
22.00
Regularly to 55.00

Including Forstmann and Huffman's materials. Sports and formal types.

SALE—THIRD FLOOR.

No Credits

Betty Wales
172 NORTH MICHIGAN AVE.
WILSON AVE. at SHERIDAN RD.

No Exchanges

BANKERS BRING PRESSURE TO AID GERMAN DEBTS

Bondholders Play a Big Part.

BY ARTHUR SEARS HENNING.
[Chicago Tribune Press Service.]

Washington, D. C., June 28.—[Special.]—American, British and other banking interests with enormous investments at stake in Germany were moving heaven and earth today to put across President Hoover's debt moratorium proposal, designed to avert the financial collapse of the German reich.

W. R. CASTLE JR.

The trans-Atlantic telephone was working overtime with this wire-pulling across the sea.

While President Hoover rested over the week-end at his Rapidan camp within easy reach of a telephone, Ogden L. Mills, acting secretary of the treasury, worked all day in his office getting up material for the use of Mr. Mellon in his conferences with the French government officials this week. Mr. Mills had a telephone talk with Mr. Mellon during the day, and also with a member of the British government in London.

Situation Is Critical.

Acting Secretary of State William R. Castle Jr. was at the state department where he was joined by Mr. Mills for a survey of the situation, which is reaching a critical juncture. Mr. Castle professed himself still optimistic of the outcome. Mr. Mills was noncommittal.

Mr. Castle announced that the acceptance of the President's proposal by Poland and Czechoslovakia had been reported to the department during the day. Both these countries are allies of France.

Pressure emanating from the financial groups heavily interested in German governmental and industrial securities was being brought to bear, it was learned, upon both the German and the French governments to make mutual concessions which will assure an accord on the Hoover debt payment postponement plan.

It is not doubted that Chancellor Bruening and Foreign Minister Curtius will accept the invitation of Premier Laval of France to a conference in Paris this week and indications are not wanting that the same financial influences are responsible in no small degree for the extension of the invitation.

According to Republican leaders who have discussed the matter with the President at length, it was Wall street and Lombard street that brought about the Hoover proposal of a debt moratorium.

Aggregate Over a Billion.

The bonds and other securities of the German national government, German municipalities and corporations held in the United States aggregate more than one billion dollars, while the branch factories in Germany of American industrial corporations are valued at an additional one and a half billions, making a total investment in Germany by American private capital of more than two and a half billions. The British investment is also a huge one.

For weeks the financiers in New York and London, particularly banks loaded with the German government bonds issued to "commercialize" Young plan annuities, were worrying over the impairment of the credit of the German reichsbank. If Germany should go to the wall they knew the safety of their investments in that country would be jeopardized. Some had visions of communism sweeping Germany in which event their investments would be as worthless as they are in soviet Russia.

Mellon and Hoover Differ.

Ever since the first appearance of a sign of trouble in Germany President Hoover, according to this version of the episode, had been strongly in favor of an all around suspension of payments in German reparations and allied war debts, but Secretary Mellon, despite his close relations with the great financial groups that were betraying anxiety, was against it.

The American finance minister was exceedingly unwilling to forego the receipt by the treasury next year of 246 millions of dollars on the war debts, of which 62 millions would go to reduction of the public debt and 184 millions could be used for current expenses.

Mr. Hoover discussed his project of a moratorium several times with Mr. Mellon but up to the time he departed for London to see his son graduated from Cambridge, the secretary had always succeeded in dissuading the President from embarking upon the plan. The upshot of the discussions at the time was Mr. Hoover's request that Mr. Mellon should survey the situation in Europe and then report whether he was still of his opinion that nothing should be done.

After two days of conferences with Prime Minister Ramsay MacDonald, Foreign Minister Arthur Henderson and Montagu Norman, governor of the Bank of England, Mr. Mellon changed his mind and agreed that the establish ment of a moratorium was imperative if Germany were to be saved from financial collapse. When he reported this view to Mr. Hoover, the President lost no time in acting.

Attitude Taken by Paris.

In its note the French government said that it "emphasizes, in particular, that a formal assimilation has been established between the private debts of the reich [Young and Krueger loans and the unconditional annuities not yet mobilized."

France went on to argue that to suspend the payment by Germany of the unconditional annuities while permitting the public loan under the Young plan to continue to be serviced, "would go directly against a fundamental principle and express stipulations."

"The French government, therefore," the note sets forth, "considers that there is a moral interest of the first order in not postponing in any way the payment of the unconditional annuities even during the period contemplated by President Hoover."

System Is Complicated.

These portions of the French note have reference to complicated financial arrangements. A trust agreement between creditor governments and the Bank for International Settlements provides that the bank shall distribute pro rata among the holders of the Young plan bonds and the creditor governments entitled to the unconditional payments the monthly payments of one-twelfth of the unconditional annuities. This is a device for tying up the Young plan tightly to the rest of the financial situation.

As for the Young plan bonds they constitute a German 5½ per cent loan of 1930 to the amount of 300 million dollars. Of this amount 80 millions was floated in the American market and 120 millions in other foreign markets.

An additional 100 million dollars to make up the total of 300 million dollars went to the German government through capitalizing part of the unconditional reparations annuity. The trust agreement provides that the Bank of International Settlements shall not discriminate between the bondholders and the creditor governments.

Mellon Pushes War Debt Plan; Meets French in Sunday Talk

(Continued from first page.)

tions installments deferred by the proposed moratorium.

The Paris press today is optimistic regarding the outcome of the negotiations.

BERLIN-ROME PARLEY

BY SIGRID SCHULTZ.
[Chicago Tribune Press Service.]

BERLIN, June 28.—A German-Italian conference, the counterpart of the Anglo-German parley at Chequers, will take place within the next four weeks. Both governments want to straighten out all pending problems through direct negotiations.

Wilhelmstrasse declared today that the conference will most probably take place in Rome, but that the date is still unsettled.

Italian papers and official circles have expressed disappointment that Chancellor Heinrich Bruening failed to suggest a German-Italian conference in his radio broadcast last week in which he offered to collaborate with France. Diplomats immediately went to work to smooth out the difficulty, with the result that "the conference will take place as soon as it is possible to agree on a date."

One of the most important problems to be discussed with Rome is the delivery of coal to Italy. This is settled by a formal agreement according to which England and Germany deliver the most coal to Italy.

The aim of the German negotiations will be to divide the Italian market fairly with the British as the first step in an international agreement on the distribution of coal in Europe.

Invited to Come to Paris.

At the same time that the Italian official invitation to a conference was received, the German ambassador to Paris, Leopold von Hoesch, forwarded to his government a formal invitation to Chancellor Bruening and Foreign Minister Curtius to come to Paris. The German officials will not go to Paris until Secretary of Treasury Andrew Mellon's negotiations on the Hoover moratorium plan are ended.

DEMAND REPEAL OF DRY LAW AT GERMAN OUTING

A demand for prohibition repeal was voiced and President Hoover was praised for his suggestion of a moratorium on war debts and reparations in a resolution adopted by several thousands members of the German-American Citizens league at their summer festival yesterday at Riverview park.

"Having shed their blood on numerous battlefields for the sake of America's political liberty, the German-Americans shall never acquiesce to the strangling of personal liberty of the American citizen as attempted by the present laws of intolerance," the resolution stated. "We deem the speedy repeal of all state and national prohibition laws, including the eighteenth amendment to the constitution, an outstanding political problem, and we shall put every candidate for public office under the obligation to exert his efforts toward the realization of this aim."

Attacking the treaty of Versailles and calling for the removal from Germany of the stigma of war guilt, the resolution commended President Hoover's debt proposal.

"We salute President Hoover's courageous stand," it stated, "in taking the initiative on the question of war debts as a sign of true statesmanship and as a generous contribution on America's part toward the solution of the world's economic crisis.

"We expect the national administration to use to the fullest America's power as a moral leader of the world in the interest of international fairness, justice and sanity, all violated and abandoned by the treaty of Versailles."

MELLON HAS BUSY DAY BEING FETED BY PARIS HOSTS

[Chicago Tribune Press Service.]

PARIS, June 28.—So far as political persuasion was concerned today was largely a day of rest in the Hoover war debt moratorium negotiations, but not a day to be lost in nursing America's negotiator along, and so France gave Secretary of the Treasury Andrew Mellon the works—socially.

It started at 12:30 when Pierre E. Flandin, French finance minister, entertained Mr. Mellon and Ambassador Walter E. Edge at luncheon at the ministry of finance. As Mellon, Edge, Flandin, Henri Berenger, former ambassador to the United States who negotiated the France-American debt agreement a few years ago, Claude Moret, governor of the Bank of France, and eight other of the highest powered French financial minds were about to sit down, M. Flandin suddenly exclaimed the French equivalent to "hold everything."

He had counted noses and found 13. No such cloud could be allowed to threaten the success of the gala day. Somebody jocularly suggested that the chef be brought in. M. Flandin hesitated a moment and then he brought in Mme. Flandin. Her presence put a damper on talking shop until she retired when coffee and liquors were served.

The high hatted, frock coated and spatted diplomats then rolled out to Longchamps to see the Grand Prix de Paris, always graced by the presence of the president of the republic.

BURNED BY GASOLINE BLAZE.

Jack Wittbrod, 43 years old, of 4329 Mc-Vickers avenue, driver of an ice cream truck, was seriously burned yesterday when gasoline he was pouring into the truck fuel tank ignited and set fire to his clothes.

Entire Stock

of Summer Chiffons, Prints, Crepes, Sports and Boucles now arranged at New Low Prices

Dresses $15 $25 $35
Coats $15 $35 $50
Evening Gowns $25 $35 $50
Summer Bags $5.75

Entire Stock of Underwear Radically Reduced

MILGRIM

600 MICHIGAN BOULEVARD, SOUTH.

ADVERTISE IN THE CHICAGO TRIBUNE

John M. Smyth Company
Madison East of Halsted
EST. 1867 MANUFACTURERS—IMPORTERS—RETAILERS

Your Davenport RE-UPHOLSTERED FOR $19.75*

*If you purchase your fabric from our wide selection of coverings

PLUS THE COST OF COVER YARDAGE NEEDED

Every man in the John M. Smyth shop belongs to the Upholsterers' Union and must serve four years apprenticeship in learning the trade. It is because we maintain this finely trained personnel that Smyth upholstery is famed throughout Chicago for its unexcelled workmanship. With each re-upholstered piece goes the same guaranty that is given buyers of new Smyth-upholstery. There is no finer workmanship in Chicago than that of our shops.

OUR COVERINGS RANGE IN PRICE from .95¢ to $30. a yard

You have the largest selection of upholstery fabrics to choose from that can be had in Chicago.

Following are a few of our especially good buys, each the best wearing quality of its kind: Fancy denims, figured, 95c a yd.; heavy quality tapestte, $1.75 a yd.; fine tapestry, $1.95 a yd.; serviceable damask, $2.50 a yd.; Chase mohair, $3.50 a yd.; popular plain frieze, $3.75 a yd.; small patterned linen frieze, $4.75 a yd.; lustrous brocatelle, $2.75 and $4.75 a yd.; superior rayon or linen frieze, $7.50 a yd.

1. *Purchase* your fabric from us now and we will put it on your Davenport at the above low labor cost. Any additional springs, webbing or other filling materials, if needed, we will furnish at the actual price we pay for them.

2. *We will* call for your Davenport, measure it, and estimate the exact amount and cost of covering and materials required.

NOTE: Armchair re-upholstered on the same basis as the Davenport for $12.75. If you wish any further information, telephone Monroe 7480.

TAXI OVER FREE
Come over in a cab from any point in the Loop to this Store We pay on arrival.
• FREE PARKING •

THIS STORE IS OPEN TONIGHT UNTIL 10 P. M.

MOST FOR YOUR MONEY AT THE HUB

Skeleton lined with our cool, easy-sliding Celanese

COOL AS A BREEZE!

Smart Tropical Worsted

3-Pc. SUITS

(Coat, Vest and Trousers)

$25

Greater value is the keynote this year. It certainly is in these *3-piece* lightweight suits. They've all the tailoring and style of regular suits—and they keep that style the summer through. Lined with our warranted, super-constructed Celanese . . . lining that's cool, keeps out heat and is immune to perspiration. In new light gray and tan patterns.

THE HUB
HENRY C. LYTTON & SONS

State and Jackson CHICAGO
Orrington and Church EVANSTON
Marion and Lake OAK PARK
Broadway and Fifth GARY

©The Hub, 1931

BOY TRAPPED IN WELL RESCUED AFTER 23 HOURS

Dug Unhurt from Beneath Rocks of Cavern.

BY ROBERT WOOD.
[Chicago Tribune Press Service.]
(Pictures on back page.)

Elburn, Ill., June 28.—[Special.]—Joe Howdy Smith came up from the bottom of his uncle's well this afternoon with a grin on his face and a wisecrack ready for the little band of rescuers, farmers, and relatives who since Saturday afternoon had dug away at ten tons of bowlders piled on top of the youth's head fifteen feet down in the well.

"What's the marra you guys," piped up the 17 year old as he was hauled up into the broiling sun by block and tackle and lifted toward a waiting ambulance by six stalwart farmers. "What's the marra you guys? D'you think somebody's gonna die or something? I can walk. Lookit——"

Cramped Limbs Fail Him.

He wiggled loose from his rescuers and made a feeble attempt at steady walking, but the young legs that had been pinioned between jagged rocks for a day and a night were not as willing as the spirit of the farmer lad, and he sank into the grass exhausted.

For 23 anxious hours "Howdy" Smith had been buried in the well, unable to move save for one free hand, while hundreds of farmer folk from the countryside around Wedron, a town seven miles northeast of here, dug in silence along the farm yard fence watching the hazardous work of clearing the pit.

Several times during the night and early this morning the rocks in the boy's prison shifted perilously.

Call Professional Rescuers.

The Smith boy descended into the well Saturday afternoon with his uncle, Frank Rabe. At 2:30 Rabe withdrew to fetch some tools needed in their repair work. His nephew, climbing after him, had released one of the huge bowlders which lined the well and the rest were jarred loose, falling in upon him.

Frantic rescue efforts were started by neighboring farmers, but their attempts to free the boy only further imperiled him. A crew of professional mine rescuers under A. L. Skelton of La Salle was summoned, a diagonal shaft was sunk, and at midnight last night a plank platform had been built over the boy's head to support the weight above.

The youth's safety was in doubt until he was finally pulled free of the last rocks which held him. For a full day he clung to a pipe in a crouched position with only his right hand free. With this he manipulated a garden hose through which he talked cheerily and at length with friends above.

Sings and Jokes Through Hose.

Through the tube he told the Wedron minister and the local Boy Scout master that their soft words of consolation were unnecessary, for he said: "I'm O. K.; I'll climb out myself."

His first complaint was heard early this morning when a large bowlder fell upon his neck and another pressed with greater force upon his shoulder. Then the rescuers decided to abandon their plan of rescuing him through their emergency shaft.

At daybreak the miners were sent away and a fresh crew began emptying the well of its rocks.

At 1:45 this afternoon Howdy was finally freed.

Engagement Denied

LADY MAY CAMBRIDGE.
[Acme Photo.]

[Chicago Tribune Press Service.]

LONDON, June 28.—THE TRIBUNE is authoritatively informed that the report printed in various London newspapers today hinting that the engagement of Lady May Cambridge to "one of the royal princes" is to be announced shortly, is untrue.

Lady May is the daughter of the earl of Athlone, Queen Mary's brother, and Princess Alice, countess of Athlone, cousin of King George.

The published report is linked with the fact that the king and queen will next month give a dance at Buckingham palace, the first in seven years.

Drops 3 Boys in Creek as Train Kills Him; All Drown

Albany, N. Y., June 28.—(AP)—Trapped on a railroad trestle by a train, a man dropped his son and two other small boys 50 feet to the waters of the Normanskill creek just before he was crushed under the train near here today. The boys drowned. The dead are Thomas Burgess, 45, his son, William, 7, and Russell Solomon, 8, and a 9 year old brother of Russell Solomon.

Pilot and Passenger Killed When Airplane Crashes

Richmond, Va., June 28.—(AP)—Peter Meriwether Fry Jr., 32, was almost instantly killed and W. Raymond Williams fatally injured when a light airplane piloted by Fry crashed near the Charles airport here this afternoon. Williams died shortly after 10 o'clock tonight.

FARMERS SOUND BATTLE CALL FOR CO-OP ACT TODAY

Leaders Say They Will Smoke Out Foes.

BY PAUL POTTER.

Organizations representing half of nation's farmers cast battle challenge today to enemies of federal marketing act.

EDWARD O'NEAL, president of the American farm bureau federation, presiding.

Officials of the fourteen national farm organizations whose membership includes more than half the farmers of the United States have been called to a national conference here today. The meeting will be held at the Hotel Sherman with Edward A. O'Neal, president of the American farm bureau federation, presiding.

The conference was called by a committee of six national farm leaders who met in a preliminary conference here on May 18. A plan is to be presented for a united effort among all farm organizations to persuade the nation of the benefits of the federal farm marketing act to farmers and to the general public.

Following last week's announcement that a federation of business men had been formed in Chicago to oppose further inroads of governmental activity in business, and to "get the government out of business," today's gathering is credited with drawing definite battle lines for a war over the federal farm board's activities in promoting coöperative marketing of farm products.

"The conference aims to determine what groups are opposing the marketing act," said Mr. O'Neal. "We propose to make public the affiliations of these opposing groups or individuals and to reveal their motives. We have taken up the cudgels in support of the national policy on agriculture as it is now defined by law."

The organizations to be represented include the Farm Bureau federation, the National Grange, the National Farmers' Educational and Coöperative union, and the various national commodity marketing associations.

Wed Fifth Time

MRS. ENNIS SMITH.
(Eugenia Bankhead.)

San Diego, Cal., June 28.—(AP)—Eugenia Bankhead, sister of Tallulah Bankhead, screen actress, and daughter of Congressman William B. Bankhead of Alabama, became the bride of Ennis Smith, New York business man, last night. It was her fifth marriage.

The ceremony was performed at Rosarita Beach, Mex.

The bride gave her age as 30 and the groom as 33. They said they would live in New York City.

DENMARK HONORS ATLANTIC FLYERS; TO JUTLAND NEXT

COPENHAGEN, Denmark, June 28.—(AP)—Otto Hilli gand Helger Hoirlis, who last week flew across the Atlantic to Copenhagen by way of Germany, today continued to receive the acclaim of Denmark, native land of Hoirlis.

The flyers have become extremely popular among the people of Copenhagen, and elaborate functions have been held in their honor. These will be climaxed Wednesday, when King Christian X. has commanded them to dinner at his summer residence at Marselisborg.

Last night the visitors were guests of honor at a gala banquet at the town hall, where they were greeted by clashes of lures, long curved war trumpets used by the Vikings, the highest honor accorded visitors to Copenhagen. Members of the cabinet and other high dignitaries received them while a throng in the festive hall cheered wildly.

At the famous Tivoli garden a special fireworks display was held, ending with the flyers' names emblazoned against the sky in letters of fire.

Later this week the aviators plan to fly to Jutland to visit the birthplace of Hoirlis.

FIND MACHINE GUNNER'S CAR IN O'DONNELL RAID

A stolen automobile, supposedly used in the attempted assassination of Edward [Spike] O'Donnell early Friday morning, was found last night at 31st street and Marshfield avenue.

On the floor of the machine were fifty empty cartridges of .45 caliber, such as are used in submachine guns. The machine was stolen late Thursday night from 63d and Wallace streets. It was found by the owner, Henry Micks, 5526 South Laflin street.

The attempted killing of O'Donnell, south side beer boss, consisted of riddling his home at 3145 South Honore street with bullets. O'Donnell escaped in an automobile driven by a policeman. Immediately afterward a police squad chased an automobile, and in the exchange of shots, Officer John O'Connor was struck in the shoulder.

PEARLIE POWELL
320 MICHIGAN AVENUE NORTH
Gowns - Wraps - Millinery

NEW WHITES
Summer Frocks
$15
A large selection of fresh new summer frocks.
VERY SPECIAL VALUES

The Costume Bootery of
O'CONNOR & GOLDBERG
at 23 Madison, East
ESTABLISHED IN 1903

O-G PRESENTS
LA CASINO SANDALS
—the Sandal Sensation of the Summer Season
Their beauty and distinctiveness
tell their own charming story
$14.50

O-G LA CASINO SANDALS AVAILABLE IN 23 GORGEOUS EFFECTS:

CREPE
White, Black, Brown
PATENT LEATHER
Red, Black, Brown
PIQUE
Exquisitely Figured
ANTELOPE
White, Black, Blue, Red, Turquoise, Heavenly Blue, Coral, Maize
LIZARD
Red, Brown, Black, Taupe, Beige
KIDSKIN
Silver, Gold

Patent Pending on these O-G Sandal designs · Charge purchases placed on July accounts, payable in August

THE O-G COSTUME BOOTERY...AT 23 MADISON, EAST
THE O-G UPTOWN BOOTERY...AT 4616 SHERIDAN ROAD

? are we Scraping Bottom

Up to now we've all been conserving our money. We've spent as little as possible because the dollar we DIDN'T spend would be worth a dollar and a quarter or a dollar and a half later on. In military parlance, we've been living and spending on *half rations.*

As long as commodity prices kept going down, it was smart to *hold off* buying, because the longer we waited, the more we received for our money.

But every down-swing finally hits a dead center bottom. When it does, it hovers and then continues into an upswing. As soon as the pendulum starts to swing upward, there's a rush. A nation of bottom-price buyers suddenly realizes that there is no time to lose. Bottom has been reached. They realize the worst is over and all nameless fears vanish. And the sudden truth dawns that it is now as necessary to SPEND money in order to get the most for it as it was before to SAVE it!

Well then, *are we scraping bottom?*

We can't speak for other industries because we're not in them, but we can speak for men's clothes. That's our business exclusively; we've been in it for *67 years,* long enough to have gone through *eight* major depressions, long enough to know when the bottom is being scraped.

The UNITED STATES DEPARTMENT OF COMMERCE statistics prove our point. In 1910, the price for fine staple, scoured territory wool was 67 cents a pound. By 1918, it rose to $1.84—a "peak price." In 1921, a panic year, it dropped to 85 cents, but in 1922 it jumped back to $1.25. It didn't stay at the bottom price for very long. In March of this year the price reached a new low of 66 cents, less than the low of 1921, actually less than the price in 1910—thus establishing the lowest price-level for a period of twenty-one years (fine Australian wool follows the same price trend.)

We own our woolens at the lowest prices since 1910, quality for quality. Our overhead is at its lowest point since 1910; even our rents are lower.

And so are Jerrems' prices!

There isn't any doubt about it—we're scraping the honest-to-goodness bottom. But it won't be for long. History has a way of repeating itself and prices will soon be on the up and up again.

Four hundred years ago Shakespeare said, "There is a tide in the affairs of men, which, taken at the flood, leads on to fortune."

To which we should like to add our own paraphrase:

DON'T MISS THE BOAT.

Right now, you may secure a Jerrems Custom Tailored Suit, hot weather fabrics included, with an extra pair of Trousers or Knickers, for as low as $55

Jerrems

71 East Monroe Street 140 South Clark Street 7 South La Salle Street 225 North Wabash Avenue
834 South Michigan Avenue 1609 Orrington Avenue, Evanston

for SUNBURN

Famous Life Guard Recommends Noxzema

"FOR severe cases of sunburn we apply Noxzema," writes Captain Danico, the popular leader of Atlantic City Beach Patrol. "It gets rid of soreness the instant you apply it."

Noxzema is snow-white, greaseless, and stainless, so you can leave it on day and night without soiling clothes.

When spotted before bathing, this famous healing cream prevents sunburn too. Get a jar of any drug or dept. store.

UNDERNEATH ALL OF NEW YORK IS MORE NEW YORK

Miniature City Thrives Underground.

BY TOM PETTEY.
[Chicago Tribune Press Service.]

New York, June 28.—[Special.]—The real "underworld" of New York City presents a maze that no one man has ever explored. There are 132 pedestrian tunnels and subterranean passageways in daily use in the five boroughs, according to the city records and probably half as many again of which the city has no official knowledge. A tour of exploration, the help of several "old citizens" and the thumbing of yellowing files each contributed to today's story of the "ancatacomba" of New York.

There is a treat in store for the archeologists of the dim future, but right now most of the underground passageways serve a ulitarian purpose. The subways are not the only tunnels under this town.

Underground City in Itself.

There are caves and gigantic vaults and underground roads for New York's human moles to live, work and play in. It is possible to spend a day shopping and never emerge above ground. One can live at one end of Manhattan island and work at the other and never come up for air.

The 132 listed tunnels in this town include most of the underground short cuts from subway and railroad terminals to stores and hotels, but not all of them have found their way into the records.

One can step into an elevator in the St. George hotel in Brooklyn and emerge on a subway platform. From there the trains connect with three underground passageways to the basements of as many Brooklyn department stores. The same subway will speed one under the East river where the shopper can get off beneath the Woolworth building in Manhattan, walk through a tunnel to a bank, return to a restaurant, enter still another tunnel leading to another subway system which transports one to a tunnel leading to Wanamaker's department store. Coming out of Wanamaker's basement there is a tunnel leading to a third subway line which goes into Grand Central terminal. A regular maze of pedestrian tunnels branch out from Grand Central. It is possible to stroll underground to the Commodore, Biltmore, Roosevelt hotels, or into the Graybar and half a dozen other office buildings.

Can Take the Shuttle.

After lunching and strolling through the hotels, the underground explorer may take the shuttle to Times Square subway station where old tunnels and new tunnels and tunnels in the process of being born confront one at every exit. It is possible to cross crowded Broadway and Seventh avenue, and when the new subway is opened in the fall it will be possible to cross Eighth avenue as well. There will be a complete beneath the surface shopping center between Seventh and Eighth avenues. Even now the underground explorer can quench a thirst, buy theater tickets, look into sub-basement shop windows or walk to several big buildings and never see daylight.

Still beneath the surface, the explorer's next stop is Pennsylvania station. Here the subway connects with all parts of the huge railway terminal, foot tunnels lead to the Hotel New Yorker on 8th avenue, the Pennsylvania hotel on 7th avenue, and a path is being cut to the Governor Clinton hotel. At this point the explorer finds one of the longest pedestrian passageways in Manhattan. It leads from 7th avenue across Broadway and connects with Gimbel's store, the Hudson tube trains, and emerges at the McAlpine hotel.

May Spend Whole Day Underground.

Here one may take a west side subway train, a Hudson tube to New Jersey, the Pennsylvania to the west or to Long Island, or the Brooklyn-Manhattan subway trains to points north and south. It is easily possible to pass a day riding and walking about beneath the city.

A brewer built the first authorized tunnel in Manhattan under 93d street in 1877. Previously many tunnels had been dug, but city authorities had not been consulted. Thousands of kegs of honest beer rumbled through the brewer's tunnel, but now it is abandoned. There is an interesting old tunnel in the Yorkville district connecting two hospitals. Then there is the loop tunnel constructed in Brooklyn in 1905. It never was completed although the shaft is still open beneath two busy thoroughfares.

Street Tries Underground Ways.

New York even has a "tunnel street." The street was cut through a mountain of rock at 191st street and Broadway to afford residents of that section easy access to a subway station.

There is a great cave warehouse under old Avenue A. Deep beneath the surface the cave extends 100 feet in width for more than a city block in Sutton place south. Its entrance is through an old factory building. In 1874 a firm of brewers, proud of their product, desired to sink their vats deep in the cool rockbeds. The gigantic cave was blasted out after a series of interlinked caves had been dug. The cave is about 25 feet beneath the surface, has been abandoned for many years, and is not safe to wander about in. Some of its "rooms" have been filled in.

Park avenue, Broadway, Seventh avenue and now Eighth avenue are just covered over tunnels. Every new skyscraper has its private system of foot tunnels and Manhattan is rapidly becoming an island of human moles.

$10.00 Round Trip

Mammoth Cave, Ky.

Every Friday to Sept. 25th, incl.

Lv. Chicago 11:25 p. m. (Standard Time)

2 Days at the Cave

Tickets good in coaches, returning on all trains to and including train arriving Chicago 7:30 a. m. Monday morning following date of sale.

Ask about

$19.50 All-Expense Tour to Mammoth Cave and Louisville—July 3-4th

Includes railroad fare, meals, hotel, sightseeing at the Cave, boat ride on Ohio River.

Telephone Central 7200

Pennsylvania Railroad

WARM WEATHER FOODS

CONSUMERS SANITARY COFFEE AND BUTTER STORES

"Stores Worthy of Your Patronage"

—THAT APPEAL TO YOU in hot weather when it is difficult to decide what to eat.

Your nearest Consumers Store will disclose shelves laden with just the items you want.

—LET US SUGGEST—

WATERMELONS 49c
THEY'RE GOOD THIS YEAR!
Large sweet fine melons. Every one we've eaten so far has been perfectly delicious. This must be a good watermelon year.

EDELWEISS BEVERAGE 5c
Famous brand, a pure, tasty beverage for all occasions. Certain to please the taste. LIGHT OR DARK, BOTTLE. Plus deposit on bottles

SLICED **SANDWICH LOAF** 9c
It's so handy for picnics, no bother or waste. Makes delicious sandwiches. 1½ Lb. Loaf 25 Slices

KING OSCAR **SARDINES** Choicest Fish Product of Norway 2 Cans 29c

Sea Garden **SHRIMP** 27c
Makes perfectly delicious salads and cocktails. Glass Jar

WESCO BLEND FOR **ICED TEA** ½ LB. PKG. 29c
The perfect summer drink, delicious and cooling when iced. There is no tea more delightful — No drink more restful!

SMOOTH—RICH—CREAMY **SALAD DRESSING** 16c
Here is a dressing so delicate, so light and creamy without being over-rich. Pint jar.

PIGS' FEET 19c
Juicy and tender. Finest quality. Wonderful value and handy item to have on hand. Full pint jar.

ARMOUR'S COOKED **CORNED BEEF** 19c
Just chill, slice and serve. A very handy item for quick meals, especially at house-cleaning time. No. 1 Can

DEL MONTE **PEACHES** 19c
You'll want to serve them several times a week once you've tasted them. So lusciously full flavored and tender. Largest 2½ Size Cans

QUEEN **OLIVES** 25c
Delicious and appetizing Quart Jar,

You'll want to Hurry to HANAN'S SALE

Summer's Smartest **WOVEN SHOES**

$9.85

Just the cool, smart shoes you have been looking for! Hanan's Sale brings them to you for much less than you expect to pay for such really fine shoes. There are ties in white, beige, brown and black combinations. There are T-straps and pumps in beige. You'll want at least one pair of these woven shoes at this low sale price.

Many other types of shoes are included in this important Hanan Sale

HANAN & SON
STATE AND WASHINGTON
MADISON AND WABASH

The Four Floors Now Occupied by the

DAVID ZORK COMPANY

will be vacated at the expiration of our present lease. This compels us to completely disregard original costs and offer for immediate disposal our famous collection of furniture reproductions, also authentic antiques, at *radical price reductions.*

From quaint Ipswich, in England, comes this English Drop-leaf Walnut Table. Old woods in soft antique browns; oval top opens to 38 inches.

In this Sale, priced
$89.00
Formerly $195.00

Old Walnut combined with Seaweed Inlays make this Imported Queen Anne Arm Chair most distinctive. Finest quality — two are available — seats in Red Damask.

Reduced to
$125.00 *each*
Formerly $375.00 each

All Purchases Final and For Cash Only

Master Craftsmen have created this important English Secretary —Adam design, in rare woods—antique Satinwood finish, 36 inches wide, 74 inches high.

Reduced in this Sale to
$875.00
Formerly $2,150.00

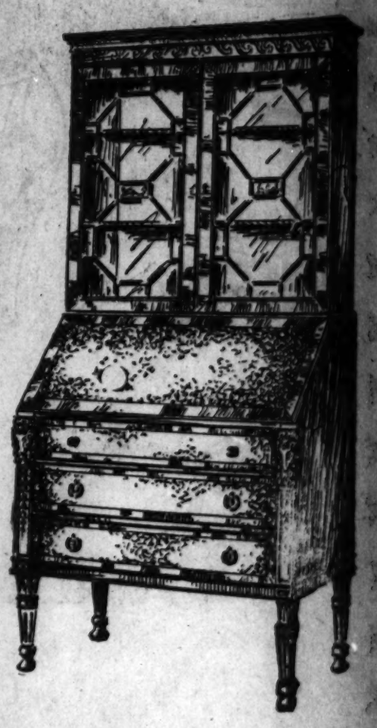

Our long established prestige is your guarantee that, during this important selling event, purchases can be freely made with the utmost confidence.

201-207 NORTH MICHIGAN AVENUE

What's in a name?

The big dictionary says "Pioneer" means: "one who goes before . . . preparing the way for others to follow."

PIONEER LIMITED

1st. with
Silent roller-bearings
Radio
Individual bedrooms
Roomier berths
Bigger washrooms
Improved ventilation
Nationally famous meals
to Minneapolis-St. Paul

Lv. Chicago (Union Sta.) 6:45 p.m. (Dinner ready at 5:15 p. m.)
Central Time shown. Add one hour for Daylight Time.
2 other fine daily trains

Chicago Ticket Office
79 South Clark St. (at Monroe)
Phone Central 7600
B. J. Schilling, General Agent

The MILWAUKEE ROAD
America's Longest Electrified Railroad

Special
Mme. Love
French Permanent

Regular $4.00 Wave for **$2.50**

are famed for their loveliness —their naturalness— their lasting qualities.

We wish to introduce Mr. Andrade, Mr. Gastert and Mr. Miller—who are experts and specialists in their individual finger waving.
COMBINATION SPECIAL..... $2

No Appointment Necessary

Madame Love
FRENCH BEAUTY SHOP
31 E. Madison St.
Dearborn 6603-04
1940 Lawrence Ave.
Sunnyside 0027-0028
924 Wilson Ave.
Ardmore 0770

FOR A DAY OR A YEAR
HOTEL KNICKERBOCKER
A REVELATION IN HOTEL LIVING
CHICAGO—OPPOSITE THE DRAKE

ASPHALT PAVING ENDURES

THE BARBER PAVING CO.

Builders of "Quality" Streets

Seven South Dearborn St.
CHICAGO

NASH BROTHERS
ENGINEERING CONTRACTORS
FOR
TUNNELS SUBWAYS
FOUNDATIONS
CONDUITS SEWERS
and WATER SYSTEMS
QTIS BUILDING
CHICAGO

TAXES LOST BY DRY LAW WOULD END U. S. DEFICIT

Estimate Omits Former Dry States.

Washington, D. C., June 28.—[Special.]—If prohibition were repealed the federal government tomorrow the additional revenue from the eighteenth amendment would not be enough to balance the existing treasury deficit, according to figures made public today by the Association Against the Prohibition Amendment.

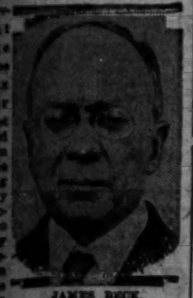

JAMES BECK. [Associated Press Photo.]

based on the 1930 census.

The association estimates that the wine tax would yield the government nearly $906,402,224, compared with the government deficit which last year stood at $868,243,200.

In the course of a discussion of public debt and taxation problems Representative James M. Beck [Rep., Pa.] asserted that at least 500 millions in new tax revenue could be raised if the repeal of the 18th amendment likewise would legalize light wines and beer "not normally intoxicating."

Bootleggers Get It Now.

"It would thus," he said, "easily yield by an excise tax at least 600 million dollars, now largely paid to bootleggers. The administration would offset this by making this small and reasonable concession to the opponents of national prohibition, for while it would not wholly solve this great question it would mitigate the deep resentment which millions of self-respecting Republicans, men and women, feel in seeing the Republican party committed to a policy of fanatical prohibition.

"While the anxieties of the present depression have temporarily obscured this vital issue, yet the administration cannot ignore the undoubted fact that millions of Republicans are not in sympathy with a policy which sacrifices a half billion in revenue for the benefit of the bootleggers, produces widespread corruption and hypocrisy, and condemns nearly a thousand Americans a day to the ignominy of a trial in a Criminal court."

Based on 17 States.

Ignoring the possibility that many more states may follow repeal of the 18th amendment by providing for legal sale, the association's estimate of immediate revenue is based, solely, it is pointed out, on the following 17 states, comprising roughly forty-nine per cent of the population of the whole country: California, Connecticut, Delaware, Illinois, Louisiana, Maryland, Massachusetts, Minnesota, Missouri, Montana, New Jersey, Nevada, New York, Pennsylvania, Rhode Island, Vermont, and Wisconsin.

"Nineteen per cent of all the tax revenue of Great Britain, 17 per cent of the tax revenue of the Dominion of Canada, 15 per cent of the government tax receipts in Sweden, fourteen per cent of all Norway's tax receipts, nineteen per cent of the whole tax revenue of Denmark, and eighteen per cent of Australia's tax collections are shown from official records to be derived from legal and controlled sale of alcoholic beverages in these countries.

No Assault on Temperance.

"The experience of other countries since the world war amply demonstrates that it is possible to collect large revenues from the manufacture, importation and sale of alcoholic beverages and at the same time to reduce liquor consumption and to improve temperance conditions generally," this report declares. "Our estimate of the revenue which would be derived from alcoholic beverages, if the 18th amendment were repealed, appears conservative when compared with the revenues actually collected in foreign countries."

Secretary of the Treasury Mellon is quoted at length on the present national deficit, particularly in his statement that "obviously we should retain some other taxes which can be relied on in times when a slowing up of prosperity may cause a falling off in incomes and a consequent drop in taxes from this source."

"There can be no doubt that the restoration of legal sale of alcoholic beverages in those states which wish a change would yield enormous revenues to federal and state treasuries," the economists of the Association Against the Prohibition Amendment assert. "Our latest revised estimate, based on the 1930 census of population, puts the probable federal revenue from alcoholic beverages at $906,402,224. This new source of revenue, if it were now available, would practically eliminate our present deficit.

Waste and High Costs.

"The exorbitant profit of bootleggers and rum runners, the vast sums paid in corrupting public officials, and the waste incidental to a highly decentralized and evasive industry are all included in our national drink bill. Formerly a large proportion of the drink bill of the country found its way into federal and state treasuries. It is fair to assume that once the liquor industry is put on a legal and efficient basis the total expenditures for liquor will not exceed our present expenditures, even though a large proportion is diverted to federal and state treasuries. We believe that the saving because of more efficient methods and the elimination of the large element of graft and corruption will make it possible to include the diversion of a large proportion of the drink bill to the federal and state treasuries without increasing our annual expenditures for drink."

MILLION WOMEN TO PETITION CONGRESS TO REPEAL DRY LAW

New York, June 28.—(AP)—The Woman's Moderation union announced today that it will petition congress and the President with the signatures of more than 1,000,000 American women urging the repeal of the eighteenth amendment.

The petitions, authorized by Mrs. Louise Gross, national chairman, appeal on behalf of mothers "who feel deeply the responsibility for the welfare of the coming generation," and have watched with "greatest anxiety the growth of intemperate habits in this country."

They will be circulated to members of the Women's Moderation union throughout the country, and read, in part, as follows: "We see everywhere about us the disastrous effects of these habits. Men, women and children whose characters are ruined, whose health is undermined, whose energies are sapped and whose respect for honest work is destroyed.

"We are convinced that as long as national prohibition remains in force all efforts to make the people of the United States sober and temperate will be hopeless."

The land of the free is rapidly becoming a land of *free wheeling*

Studebaker

Builder of Champions

NO SUDDEN MODEL CHANGES

MOST FOR YOUR MONEY AT THE HUB

Sale of 3500 Pair

Sport and Golf Oxfords

At a New Low Price

for This Fine Quality

$5.85

25 smart Sport and Golf Shoe styles—more than 3500 pair in this great Sale. Oxfords that are worth a great deal more any way you look at them—style, leathers, comfort or workmanship. With the Golf season at its peak and the Sport shoe season really under way, you should delay no longer in getting your Oxfords—at this sale price.

THE HUB

HENRY C. LYTTON & SONS

State and Jackson, CHICAGO — Orrington and Church, EVANSTON — Marion and Lake, OAK PARK — Broadway and Fifth, GARY

©The Hub, 1931

CHAS. A. STEVENS & BROS

JULY CLEARANCE SALE

We want you to believe us when we say that these are positively the greatest reductions we have ever taken in a semi-annual clearance.

It is also the truth that your dollar now buys far more than ever before. And it is the truth, too, that every reduced piece of merchandise is of Stevens regular high quality and fashion—thus furnishing you with still more value per dollar than ever before.

This is a store-wide event. Here are the offerings from the FIRST and SECOND FLOORS only. SHOP EARLY is sound advice. Store opens 9:30.

JEWELRY

Enormous reductions on Real Stone, Imported and Domestic Costume Jewelry.

Necklaces, formerly up to $39.50
Rings, formerly up to $25
Brooches, formerly up to $25
Bracelets, formerly up to $20
$5

$1
Bracelets, were up to $6.50.
Rings, were up to $10.
Necklaces.

$2.50
Bracelets, were up to $7.95.
Necklaces, were up to $7.50.
Rings, were up to $10.

500 Imported Wooden Sports Bracelets, were $1.50
50c

Individual pieces, formerly priced from $20 to $165
Now grouped at $9.75, $19.75, $24.75, $34.75
FIRST FLOOR

GIFTS

Most gifts in these groups reduced at least 50%. Many reduced more—note the figures below.

From the SECOND FLOOR GIFT SECTION, including pottery, brass, and wooden objects, cigarette cases, lighters, and vanities.

Formerly up to $1.95..... 25c
Formerly up to $2.95..... 50c
Formerly up to $3.50..... 75c
Formerly up to $5.00..... $1.00
Formerly up to $8.50..... $1.95
Formerly up to $9.50..... $2.95
Formerly up to $13.50..... $3.95

From the GIFT GALLERIES, MEZZANINE, STATE, including lamps, vanities, cigarette cases, bronzes, onyx, glass, metal, wooden, and leather objects.

Formerly up to $35.00..... $5.00
Formerly up to $47.50..... $10.00
Formerly up to $75.00..... $15.00
Formerly up to $110.00..... $25.00

50% discount on all large BRONZE pieces.

SHOES

462 pairs

formerly $8 to $12.75.

Broken lines and sizes,

$3.95

FIRST FLOOR, WABASH

HOSIERY

Our well known fine qualities at very low clearance prices, which mean that every one should stock up with plenty for the entire summer.

$5 Sheerest of sheer hosiery, reduced to..... $2.95
$1.45 Vamp Toe Chiffons. Now..... $1
$1.00 Chiffons, odd lots and broken lines, now..... 75c

FIRST FLOOR

SILKS

Qualities that have been $2.00, $2.50 and up to $3.00. Broken assortments of Printed Shantungs, Printed Georgettes. Odds and ends of other weaves.

Now in one big group

$1

REMNANTS of Plain and Printed Silks radically reduced to
75c $1 $1.25

SECOND FLOOR

UNDERWEAR

Smartness and greatly reduced prices on wanted underwear fashions.

$5.75 Glove Silk Nightgowns, now..... $3.95
$8.00 Glove Silk Singlettes, now..... $4.95
$4.95 to $7.00 Glove Silk Singlettes, now... $3.95
$2.95 Glove Silk & Rayon Mixed Singlettes, now.. $1.95
$2.95 Rayon Bando Combinations, now..... $1.95
$10 Fashoda Silk Union Suits, now..... $7.75

KNIT UNDERWEAR, SECOND FLOOR

HANDBAGS

from the best manufacturers of France and this country. All colors, all styles—for summer sportswear, dress wear, travel, and all occasions.

Handbags formerly up to $10.00 $1
Handbags formerly up to $10.00 $2
Handbags formerly up to $12.50 $3
Handbags formerly up to $35.00 $5
Handbags formerly up to $35.00 $10
Handbags formerly up to $55.00 $15

Very limited quantity in each group.

FIRST FLOOR.

NELIGEES

Negligees, Tea Gowns, Pajamas, Robes, Bedjackets—of satin, velvet, chiffon, crepes. Also Mules and Sandals. Formerly $12.50 to $95.

now $5.95 to $55.00

Group of Robes and Negligees, originally priced up to $22.50.
$9.75

SECOND FLOOR.

LINGERIE

Nightrobes, Combinations, Panties, Pajamas, Bandeaux Sets—of satin, crepe, ninon, chiffon. Formerly $5.50 to $35.

now $2.95 to $16.75

One group of smart Lingerie—Gowns, Combinations, Knickers, and Bandeaux Sets, originally priced up to $13.75.
$4.75

SECOND FLOOR.

TOILETRIES

BOXED SOAP, imported and domestic, regularly the box, $1.25 to $3.50.....Now 65c, 75c, $1
FACE POWDER, regularly $1 to $9.50.....Now 35c, 50c, 75c, $3
COSMETICS and NOVELTIES, regularly $1.50 to $3.50.....Now 50c to $1.50

DRAM SALE, slightly evaporated imported bulk PERFUMES from famous perfumers, bottled without names for this sale. Reg. $4.50 to $9. the oz. Now, dram bottle..... 25c

FIRST FLOOR.

ALL SALES FINAL

Quantities are limited on most offerings.

No mail or telephone orders accepted.

Similar Reductions at Stevens Avenue Shop, Stevens Hotel

CORSETS

Corsets, Corsettes, Duosettes, Elysian, Lily of France and some imported models.

$5
Formerly $10 to $15
All sizes but not in each style.

$10
Formerly $15 to $25
All sizes but not in each style.

SECOND FLOOR.

GLOVES

$2.95 imported Suede Slip-ons, good line of colors and white. Now..... $1.95

Long Suede gloves in Beige, small sizes only. Reduced to $2.95

$2.95 Black Slip-ons, suede finish, small and medium sizes. Now..... $1

FIRST FLOOR.

"SHOE BOX" SHOES

197 pairs, imported Woven Sandals, cool and comfortable. Broken lines and sizes. Formerly $7.50 and $9.

$2.95

FIFTH FLOOR.

Handkerchiefs Scarfs Neckwear Belts

HANDKERCHIEFS, men's and women's, in odd lots. Prints, white embroideries and initials. Greatly reduced ...1/3 to 1/2 off

IMPORTED SHAWLS, hand embroidered in France, in truly exquisite designs. Will become heirlooms. Were $75 to $300. Now..... $39.75

SCARFS AND NECKWEAR (guimpes, collars and cuffs), odd lots.....1/3 to 1/2 off

BELTS, broken lines. Now ...25c and 50c

FIRST FLOOR.

Have a Fine Photograph Taken $1

In Our Subway Studio

ACTUAL SIZE 11x14 INCHES

VACATION TIME! What better time than right now to bring the children in for photographs.

—You will be proud to own one of these charming photographs which you can have taken in our permanent studios for only $1. You can have a photograph of yourself, your youngster, or any member of your family. Come in any time . . . no appointment is necessary.

EXTRA PRINTS AT $1 EACH

Mandel Brothers, Upper Subway, Wabash.

MANDEL'S SUBWAY STORES
FASHION AT A PRICE

FIND N. Y. REALTY TAX RATE ABOVE THAT OF CHICAGO

But '30 Assessment May Put Local Levy Ahead.

BY OSCAR HEWITT.

For many years Chicago public officials have solved their revenue problems by making successful pleas for more revenue. That has meant more taxes, in most cases an increase in the general property taxes.

Often the charge has been made that taxes were too high. Especially vigorous and consistent has been the charge that real estate has been asked to pay an unreasonably high portion of the tax bill.

Undoubtedly real estate taxes are much higher in Chicago than they were a few years back; but how do they compare with other communities?

Urge New York Standard.

For two decades Chicago public officials and employés have urged the New York standard of salaries. They have argued for a relative approach to the New oYrk standard of expenditures, and some have asked that certain features of the New York revenue system be adopted locally. It has been urged that certain New York taxes be adopted here to relieve real estate taxes, which it has been claimed are exorbitantly high.

Comparisons, based either upon admitted taxable wealth or upon a per capita basis, disclose that real estate taxes in Illinois are more than a fifth lower than in the state of New York. Real estate in Chicago pays less taxes, according to assessors' valuations, than New York City taxes.

How Taxes Compare.

Real estate in New York for 1929, the latest year for which comparable figures are obtainable, paid nine per cent more taxes than real estate in Chicago was asked to pay for 1929.

This comparison is on the basis that the tax valuation of Chicago real estate is 27 per cent, as the local and state taxing bodies assert, of the fair cash value; and that the tax value of New York real estate is 93 per cent of its full value, as the New York state tax commission asserts.

On this basis of reckoning, real estate in the state of New York pays $27.80 per $1,000 of full fair value, while that of Illinois pays $18.40. The difference of $4.40 per $1,000 full value indicates that the tax rate is 23.9 per cent higher in New York state than in Illinois.

New Valuations Not Ready.

In Chicago the tax assessments for 1930 are just emerging from the board of assessors. The final valuations have not been made, and so for comparative purposes it is necessary to utilize the tax year of 1929.

For that year the general property taxes levied for all purposes throughout the state of New York totaled $750,319,389. These general taxes included both real estate and personal property. The real estate has been reckoned in this presentation at 98 per cent of the total taxes levied, although the official figure is 98.65 per cent.

Accordingly, the real estate taxes levied in New York state totaled $735,802,002 and the total value of all of the real estate, according to the state tax commission, was $32,134,500,000. It is apparent that the average tax rate per $1,000 of real estate value was approximately $22.80.

For 1929 in Illinois the total general taxes levied for all purposes aggregated $404,781,318. Time and again the protestors against real estate taxes have claimed that their particular kind of property has been assessed for 80 per cent of the total. The assessment of strictly real estate is not so high, but that the complainants may have the full benefit of the error, it has been assumed that 80 per cent of the taxes levied are against real estate. So, $323,825,054 of taxes have been charged to real estate in Illinois.

Rate Placed at $18.40.

The total assessed value of the real estate is $6,393,002,000. In the reassessment of Cook county real estate, the board of assessors produced elaborate figures to prove that the average assessed value of real estate in Illinois was 27 per cent of the fair cash value. It follows that the full value of all Illinois real estate is $17,556,216,000. If real estate of that value pays $323,825,054 taxes, the rate must necessarily be $18.40 per $1,000 of real estate value.

A comparison of the taxes on real estate in Chicago and New York City give a different view, but with New York still at a disadvantage.

The Chicago tax rate for 1929 varies between $6.05 per $100 valuation to $6.29. But this is on the basis that Chicago real estate for taxing purposes is valued at 37 per cent of its fair cash value. The average Chicago rate of $6.15 per hundred would produce a tax rate on Chicago real estate at is full value of $22.75 per $1,000 of value.

New York City is limited by the state constitution to a tax rate of 2 per cent, plus certain exceptions. These additions produced a tax rate for 1929 of $26.60 per $1,000 of real estate value. But it is admitted by the taxing authorities that the real estate values are only 93 per cent of the full market value so that the actual tax rate is $24.75 per $1,000 of fair cash value.

Rate Favors Chicago.

The differences between the $24.74 New York rate and the $22.75 Chicago rate is nearly 9 per cent, and in favor of Chicago.

For the 1930 real estate taxes, now being assessed in Chicago, this city probably will have a higher rate than New York City. Reckoning that the assessed valuation will be 90 per cent of the fair cash value of real estate, the estimated New York tax rate is $24.30 per $1,000 of actual real estate value.

In 1930 a special session of the Illinois general assembly increased the tax rates in Chicago. The boost for the 1929 taxes was between 19 and 20 per cent and the added jump for the 1930 taxes will be between 9 and 10 per cent. If the valuations are not materially lowered for 1930, the Chicago rate on the full value, utilizing the assessors' 37 per cent ratio, will be $25.80 per $1,000 valuation, as compared with New York's $24.30.

The Cook county board of review has the authority to decrease valuations for the tax year of 1930, upon proper showing by complainants. Therefore, there is a possibility of action by reviewers which might cut the average rate on real estate taxes to where it may not exceed the figured rate for New York.

Realty Owners Protest.

Not only do real estate protestors claim that they are paying an excessively high tax in Chicago, but they also make this added major claim that personal property is not paying its fair share. In New York City as between real estate and personal property, the latter is assessed for only 2 per cent, while in Chicago personal property assessment is 20 per cent.

The relationship between real estate and personal property in the general property taxes of Illinois appears to represent the average opinion of all the states. The federal department of commerce has collected data on this point which permits of comparisons. It shows that the assessed value of all of the property in all the states subject to general property taxes totals $155,464,620,847. Of this total $120,127,619,216 is real estate, $28,924,936,978 personalty, and other property is $6,402,024,653. These figures are for 1928. On a percentage basis, Illinois' general property taxes follow the states as a whole.

Figures Give Comparison.

The following table shows the general property taxes levied against real estate, personal property, and other property for the nation in 1928 as compared with Illinois for 1929:

	Percentages	
	All states,	Illinois,
Taxes levied against—	1928.	1929.
Real Estate	77.3	74.20
Personal Property	18.6	17.34
Other Property	4.1	8.42
Totals	99.9	99.99

In the New England states, as a whole, the personal property is a little more than 15 per cent of the total general property assessments. In New York, New Jersey and Pennsylvania, it is approximately 9.3 per cent. In the north central states of Ohio, Indiana, Illinois, Michigan and Wisconsin it averages more than 21 per cent.

URGES GOVERNMENT SPEND 125 MILLIONS TO BUILD NEW SHIPS

New York, June 28.—(AP)—Capt. C. A. McAllister, president of the American bureau of shipping, today declared a $125,000,000 government appropriation for construction of 100 modern freight ships would relieve unemployment in Pacific coast shipyards.

Such a fleet, Capt. McAllister said, would furnish a "much needed" addition to national defense at a lower cost than such ships designed only for fighting purposes.

"A great part of our merchant marine is antiquated," he said. "Only 200 ships of the 2,600 built for the U. S. shipping board during the war remain. Upon completion of a new fleet in two years, business conditions probably will be favorable enough to enable sale or charter of the vessels to shipping firms.

"There must be provided in a very short time a considerable fleet of these modern freighters to meet the demands of our foreign trade."

Although eastern shipyards are fairly well provided with work, Capt. McAllister pointed out, the Pacific coast yards are idle. All principal plants would be kept active for two years under the plan, he said.

70%
Acute Indigestion
Strikes Late at
Night!
(when drug stores are closed)
Why not be Safe—with Bell-Ans on hand NOW!
BELL-ANS FOR INDIGESTION

Subscribe to The Tribune

ADVERTISE IN THE CHICAGO TRIBUNE

UNITED CIGAR STORES

AND WHELAN DRUG STORES' CIGAR DEPARTMENTS

30th ANNIVERSARY SALE

JUNE 25th to JULY 5th

In 1901 the first United Cigar Store was opened on Nassau Street, New York City. Today these popular stores are located in all parts of the country, representing the largest retail tobacco outlet in the world.

DEAL NO. 1

one 50c *giant tube of* GIBSON'S *Shaving Cream and your choice of either* OLD GOLD or CHESTERFIELD (*pkg. of 20*) FOR 25¢

DEAL NO. 2
50c *worth of* CIGARS (*any brand*) FREE *with any* PIPE (*except Kaywoodie*)
Priced at $1.00 *or over*
YOU SAVE 50c

DEAL NO. 3
2 pkgs. of any cigarette (*listed above*)
$1 TOBACCO YELLOW cigarette holder
All for 50c
YOU SAVE 75c

DEAL NO. 4
$1.00 *Aurora Lighter—one can of* KAYWOODIE *lighter fluid*
$1.25 VALUE
For 69c
YOU SAVE 56c

DEAL NO. 5
$1.00 EASTMAN CAMERAS
Variety of colors
79c
YOU SAVE 21c

DEAL NO. 6
$1.00
WATCHES or ALARM CLOCKS
For 79c
YOU SAVE 21c

DEAL NO. 7
PROBAK or GILLETTE BLADES
(*package of 5*) 30c
(*package of 10*) 59c
YOU SAVE 20c

IT PAYS TO BUY AT UNITED

CARSON PIRIE SCOTT & CO

Because of Their Great Fashion Importance There's a Busy Summer Ahead for These

Cotton Frocks and Linen Frocks

Extremely Fine Values at

$5.75

They'll find their way promptly into week-end suitcases, vacation trunks, and town-dwelling wardrobes—for they are a clever lot—they have learned all their fashion tricks from much higher priced frocks—and they are so delightfully cool that they make high temperatures look less.

Both printed and plain linens are included—and printed lawns. There are one and two-piece styles, and a wide choice of pastel shades. Also white. Fashion features include flared and pleated skirts, peplums, boleros, pleatings, eyelet trimming, short sleeves, and embroidery. Sizes 14 to 20, and 36 to 42.

Note the widely inclusive size ranges. Note the fashion details. Every important one is cleverly used. It's a remarkable group of frocks at $5.75.

Tub Frock Section Fourth Floor

ORDER BONDSMEN JAILED TO PLUG UP POLICE 'LEAK'

Norton Suspects They Tip Off Lawyers.

Chief of Detectives John Norton last night ordered the police to jail any professional bondsmen found plying their trade in the police headquarters building at 11th and State streets. Head of his action, it was learned, was a conclusion that the bondsmen, who violate police regulations by entering the building, are acting as spies for beer and bootleg syndicates and other gangs of organized crimin...

Norton gave orders that any bondsmen found in the building be quizzed about recent leaks of information from the crime fighting headquarters of the...

Interfere in Beer War.

"One reason why we haven't been able to break up the beer war going on on the southwest side," Chief Norton said, "is that we have been prevented by court writs from questioning gunsters we pick up. Last Friday, when George Downs was brought in after he had escaped from a gang with, an application for a writ of habeas corpus was filed before he had been in the detective bureau five minutes. Since one has been informing criminals' lawyers the moment they are arrested."

A similar case was cited by Sergt. Jay Van Herik, who arrested Joe Lind, the hoodlum who was subsequently identified as a member of the gang which robbed Sidney Smith, Tribune cartoonist, and Mrs. Smith.

Suspects Headquarters Tip.

"If one saw me arrest Condi, I'm sure," Van Herik said. "Yet twenty minutes after I brought him into the detective bureau a lawyer was out at the criminal court building trying to get a writ of habeas corpus for him. Then one here in the headquarters building got in touch with that lawyer."

Chief Norton issued his order when he got an anonymous letter, written, he said, by a disgruntled bondsman, charging that some of his competitors got the run of the headquarters building.

Second Division Veterans to Honor Former Officers

Chicago veterans who fought in the Second division during the world war will hold a banquet Thursday evening in honor of their past presidents of the Adventurers' club, 40 North Clark street.

FAIL TO IDENTIFY FRAUD SUSPECT IN POLICE SHOWUP

Willard Jolson, 32 years old, who was arrested on Saturday at the request of Amos Grassi, 2048 West Madison street, was viewed yesterday in the weekly police showup of suspects, but was not identified for any crime and the police continued to hold him without formal booking of Grassi's charge.

According to Grassi, he was hired by Jolson and another man in 1926 to sell an automobile device. Given a territory on the west coast, Grassi left Chicago. He said he gave Jolson and his companion a voucher on his savings account in a bank, and that he learned on his return to Chicago that they had withdrawn his money. The agreement, Grassi alleged, was that the voucher was only a security for the performance of his duty, therefore the withdrawal of the funds was fraudulent.

Five years passed and Jolson had never been arrested, although Grassi went every three or four weeks to the detective bureau and asked that a search for him be continued. The search ended Saturday when Grassi himself seized Jolson at Harrison street and Wabash avenue and turned him over to the police.

DYNAMITE STOPS $2,000,000 BLAZE STARTED BY BOY

Spencer, Ia., June 28.—(AP)—Amid the crash of dynamite explosions razing the few standing walls in the heart of the business district, city leaders of Spencer met today to plan the town's rehabilitation after yesterday's disastrous fire.

Reconstruction may start this week on the four and one-half blocks which burned after a small boy lighted his sparkler and touched off a fireworks display in the Otto Bjornstad drug store yesterday afternoon.

The flames spread quickly to other buildings and were soon out of control. Fire equipment came from seven towns, but the inadequate water supply paralyzed efforts of firemen until dynamite blasted a fire lane.

Actual loss is estimated at $2,000,000 with 23 buildings razed, 16 damaged, and 73 firms burned out.

Otto Bjornstad Jr., injured in an explosion, was recovering. No other casualties occurred.

ROB COUPLE IN AUTO.

Two robbers took $130 from James Clark, 614 South Elmwood avenue, Oak Park, as he sat in a parked automobile early yesterday with Miss Mary Stewart, in front of her home at 5534 West Congress street.

LAST 2 DAYS!

Our Greatest June Sale of RUGS

Furniture—Drapes

In this day when wise spending is the rule, it is more important than ever that you come to our factory for your rugs. Not in fifteen years has this annual event brought such remarkable values. You'll find the kind of rug you have your heart set on—in every size and grade—for $10 to $40 less than elsewhere. Chicago's largest rug display is here at the Olson Rug Factory. Convenient Terms.

Olson Made Royal Wiltons
Not in 15 years have Wiltons like these been priced so low. Included are values up to $65. All have a deep, luxurious pile. New patterns. Rich colors. 9x12-ft. size.
$39

Olson's Bokara American Orientals
Faithful reproductions of prized orientals—with the same silky sheen and rich, exotic colorings. 9x12-ft. size—a $125 grade, at our factory price for only
$89

Larger, Smaller Sizes and CARPETS Priced Equally Low
9x12 Ft. Axminsters and Velvets as Low as $22.00

Telephone Pensacola 6888

OLSON RUG CO.

Factory and Salesroom:
2800 North Crawford Ave.
at Diversey
Also Open Mon., Tues., Wed., Thurs., Sat. Evenings Till 10

Branch Factory Salesrooms:
6632 S. Halsted St.—Open Tues., Thurs., Sat. Nights Till 10
1529 W. Monroe St.—Open Mon., Wed., Thurs. Nights Till 10

630 South Michigan Avenue

Blum's—Vogue

Store-wide-Clearance

DRESSES
formerly values up to $195
for Street, Travel, Daytime, Afternoon, Dinner and Evening
—the season's smartest style
$25 $35 $45

COATS
former values up to $195
Furred and unfurred tailored models for Street, Travel and Dress
$39.50 $49.50 $69.50

SUITS
Two and three piece furred and tailored styles—formerly up to $165
$25 to $45

HATS
formerly up to $45
$5 and $7.50

All higher priced apparel reduced proportionately!

SPORTS FROCKS
$18.50
Fresh, crisp, new dresses, in all pastel colors and white—all styled in the usual Blum's-Vogue manner—

The coolest Shop on the Boulevard—always below 70°

Save at Walgreen's

1.00 Listerine 62c	50c Pebeco Tooth Paste 28c	15c Powder Puffs 5c	40c Castoria 23c	Quality Guar. Rubber Gloves 19c	45c Kotex 25c	P. & G. Soap 5 for 14c
50c Kleenex 29c 25c Pkg., 16c	60c Bromo Seltzer 35c 30c Size, 18c	25c Mavis Talc 14c 50c Size, 29c	15c Wash Cloths 2 for 15c	50c Fly-Deth ½ Pint 34c	15c Dish Cloths 3 for 17c	35c Palmolive Shaving Cream 19c
25c Feenamint 14c	All Brands Gums 2 for 6c	75c Roll Hospital Cotton 36c	1.25 Vitalex 69c	1.00 Ovaltine 64c 50c Size, 33c	25c Woodbury's Facial and Castile Soap Both for 25c	50c Hind's H. & A. Cream 28c
25c J. & J. Talc 13c	Walgreen's First Aid Kit 59c	Free! 35c Pkg. Leon Navar Tissues with 50c Cold Cream 85c Value 42c	Any 50c Tooth Paste With a 50c Tooth Brush 49c	65c Barbasol Shav. Cr. 36c 35c Size, 19c	1.50 Alarm Clocks 77c	35c Energine 21c

2 DAY Thrift Sale!

Right reserved to limit quantities.

- Super Suds 10c Pkg. ... 3 for 22c
- Lysol 60c Bottle ... 34c
- Frag. Vegetal 1.00 Bottle ... 59c
- Van Ess 60c Bottle ... 39c
- Ex-Lax 25c Package ... 14c
- Williams Sh. Cr. 35c Tube ... 19c
- Lavoris 50c Bottle ... 33c
- Eagle Brand Milk 25c Can 17c
- Mulsified Shamp. 60c Bottle 33c
- Mellin's Food 85c Package ... 54c
- Cuticura Soap 25c Bar ... 17c
- Forhan's 7 Tooth Paste. 50c Tube ... 21c
- Odol Europe's Favorite Mouth Wash ... 33c
- Rubon For Eczema ... 83c
- Wilson Cleaner 35c Can ... 17c

Check Your Needs!

Very Special!
Palmolive or Lifebuoy Soap 4 Bars 19c
With every purchase of 1.00 or more during this sale.

25c Colgate's Tooth Paste 14c 50c Tube, 29c

50c Prophylactic Tooth Brush 27c

Check Your Needs!

Right reserved to limit quantities.

- Woodbury's Cr. 50c Jar ... 35c
- Zonite 60c Size ... 35c
- Mennen's Talcs 25c Tin ... 14c
- Sal Hepatica 50c Package ... 17c
- Pinaud's Vegetal Lab Bottle ... 78c
- Bisodol 50c Package ... 38c
- Ingram's Shaving Cream. 50c Size ... 29c
- Muscletone ... 98c
- Christy Razor And One Blade ... 8c
- Jergen's Lotion 50c Bottle ... 29c
- Melba Skin Lotion. 50c Size ... 29c
- Jad Salts 35c Package ... 49c
- All Purpose Talc 50c Tin ... 27c
- Kruschen Salts 85c Package 49c
- Strasska's Tooth Paste. 50c Tube ... 39c

1c Sale

These 1 Cent Sale Specials Featured in All Walgreen Stores Monday and Tuesday

Rubbing Alcohol, pt. ... 2 for 51c	50c Po-Do Shaving Cream .. 2 for 51c
25c Orlis Tooth Paste ... 2 for 26c	Cocoa-Almond Soap ... 2 for 11c
25c Hand Brush ... 2 for 26c	Bath Towels ... 2 for 51c
35c Milk of Magnesia ... 2 for 36c	50c Tooth Brushes ... 2 for 51c
35c Aspirin Tablets, 24's ... 2 for 36c	50c Pyrolac Tooth Paste ... 2 for 51c
Orlis Mouth Wash, pt. ... 2 for 76c	50c Perfection Cold Cream .. 2 for 51c

1c Sale

Thermos Bottles
Regular 1.35 Value 69c
Pint size. Strongly constructed. Keeps liquids hot or cold. Ideal for picnics and outings.
25c Orange Reamers ... 17c

Ice Water Pitchers
2½ Qt. Size 59c
Of heavy gauge pure aluminum with ice guard. An exceptional value.
10c Fly Swatters ... 3 for 23c

- Psyllium Seed. 1.35 Pkg. ... 89c
- Tre-Jur Face Powder. 50c Size ... 29c
- Freezone 35c Size ... 22c
- Resinol Oint. 50c Jar ... 39c
- Syr. of Figs 50c Pkg. ... 34c
- Ivory Soap 10c Bar ... 6c
- Iodent Tooth Paste. 50c Tube ... 28c
- Camay Soap 10c Bar. 3 for ... 19c
- Molle Shav. Cream. 50c Tube ... 29c
- Cold Cr. Auditorium. 1.00 lb. ... 71c
- Ely's Cr. Balm. 60c Size ... 43c
- La Peggie Lipstick. 50c Value. 38c
- Fletcher Mouth Wash. Full Pint ... 48c
- Neet 50c Pkg. ... 32c
- Fayre Bath Salts. 1.00 Pkg. ... 69c
- Burn Oint. J. D. 50c Tube ... 33c
- Murine 1.00 Bottle ... 75c
- Colgate Brilliantine. 50c Size ... 39c
- Peau-Doux Talc. 25c Tin ... 15c
- Hair Lustre 50c Bottle ... 36c
- Iodine 25c Bottle ... 18c
- La Peggie Depilatory. 50c Pkg. ... 32c
- Hinkle's Pills 25c Pkg. ... 18c
- Scott's Emuls. 1.20 Bottle 63c
- Noxzema Skin Cream. 50c Size ... 37c
- Nivea Cr. 50c Size ... 39c

Old Briargate Ginger Ale
3 for 40c
A delicious sparkling beverage. Makes a wonderful mixer.
50c Cocktail Shakers ... 29c

6-Cup Drip-o-lator
An Exceptional Value 98c
Of heavy gauge pure aluminum. Brews delicious coffee of improved flavor without boiling.
Twinplex Stroppers ... 1.49

1.00 Coty's Face Powder Lipstick Free 69c

Peau-Doux Golf Balls 33c
3 for 90c — 3.45 Dozen
Peau-Doux golf balls fly true and far. They putt accurately and stand up well under hard play. We recommend them unhesitatingly to every golfer who wants to cut his golf expense without handicapping his game.

Certified Golf Balls 45c
3 for 1.35 — 4.95 Dozen
If just one round of play with a 45c Certified golf ball doesn't convince you that paying more for any golf ball amounts to nothing more than sheer superstition—we'll gladly refund the purchase price.

1.00 Gillette Blades—with New Gillette Razor 59c

You're Always Welcome at Walgreen's

LESCHIN
818 south michigan

June Sale of
HATS
formerly up to $35 $5 and 7.50
ALL SALES FINAL
Charge purchases automatically put on July bills.

TODAY
Leschin's Annual
JUNE CLEARANCE
of strictly handmade
SHOES
$9.85
formerly $22.50
LESCHIN
318 Michigan Avenue, South

HAYS CHARGES PASTOR ASKED SHARE IN MOVIE

"Double Crosser" Retort of Church Censor.

New York, June 28.—[Special.]—The Federal Council of Churches of Christ, through a report made by its department of research and investigation and published today, has again clashed with the Motion Picture Producers and Distributors, Inc. The report, which is 155 pages in length, criticizes the motion picture industry for payments to members of the federal council, who have since resigned. This started a controversy between Will H. Hays and a former chairman of the council's committee on religious drama.

WILL HAYS.

The report charges further that lack of confidence in the motion picture industry's program for improving standards prevents coöperation by churches and other religious organizations. It also alleges that an inadequate program stimulates the demand for legal censorship of the films, a question on which it reaches no conclusion.

Hays Quickly Answers.

Will H. Hays, president of the Motion Picture Producers and Distributors, Inc., after reading the report of the council in which his power as alleged "czar" of the industry is discounted, formally answered much of its criticism in a letter to Bishop Francis J. McConnell, president of the church council.

After acknowledging the part of the report that cites a vast amount of constructive work done by the Motion Picture Producers and Distributors under Hays' leadership, he adds, in his letter to Bishop McConnell, that such statements are of secondary interest because they are offset by conclusions implying that the Motion Picture Producers and Distributors had failed to coöperate in a program of self-regulation set up by the industry.

Mr. Hays charged that the investigators of the council had kept silent regarding a demand from the Rev. George Reid Andrews, when chairman of the federal council committee on religious drama, for 10 per cent of the gross receipts obtained from exhibition of the picture, "The King of Kings."

Quotes Minister's Letter.

Mr. Hayes said respecting this episode:

"If the organized picture industry has secured the coöperation of social, religious, education, and other organizations in the constructive movement for better pictures, it is because American motion picture producers have held the door wide open to every agency able and willing to promote this objective.

"Your department investigators were fully informed of a letter written to the Motion Picture Producers and Distributors of America, under date of June 14, 1926, by the Rev. George Reid Andrews, in his then capacity of chairman of the federal council committee on religious drama and as executive secretary of the now reputedly disbanded Church and Drama association. From this letter I quote as follows:

"'That 10 per cent of the gross receipts of the picture [referring to the "King of Kings"] be paid into the treasury of our Church and Drama association only so long as I am chairman of the board of trustees or executive secretary of the organization.

Demands Control of Funds.

"'If and when I should retire from the organization, the right is reserved to me to say whether what funds remaining in the treasury or coming into the treasury shall be payable to the drama committee of the Federal Council of the Churches of Christ in America. If for any reason neither of these organizations can receive the funds, then they shall revert to me personally.'

"From the day he was finally made to realize that the industry would not accede to this and subsequent demands for contributions the Rev. George Reid Andrews has conducted a campaign of statements and charges against the organized motion picture industry.

Discussing the relationships between the Hays organization and organizations and individual engaged in social and religious work, the report says a list of 759 persons was submitted to the Motion Picture Producers and Distributors, whose treasurer made a sworn statement showing payments, both fees and expenses, to some of them in the years 1928, 1929, and 1930.

Answer from Pastor.

Bridgeport, Conn., June 28.—(AP)—The Rev. George Reid Andrews, former chairman of the Federal Council of Churches' committee on religious drama, today issued an answer to a charge made by Will Hays that he had sought a percentage of receipts of a certain motion picture as a contribution.

"Will Hays and Carl Milliken [one of Mr. Hays' aids] have powers of misrepresentation exceeded only by their gifts of mendacity," the minister's statement read.

"They quote a paragraph from my letter which they never answered. Let them tell the story of 'King of Kings.' They dare not."

The statement then said a picture concerning Christ and Judas was being made in Hollywood with the approval of Mr. Hays, that Mr. Andrews objected to it, that it was withdrawn, and that Mr. Andrews then gave producers material upon which "King of Kings" was later based.

"Hays double-crossed us and defeated our plan to make it and its revenue serve the churches," the statement continued. "Let him deny this. He refers to the defunct Church and Drama league. It is defunct because he bought his way into our official board and wrecked us from within and confused our friends without, but he has been caught with the goods."

GILDA GRAY GRAVELY ILL AS THE RESULT OF HEART ATTACK

(Picture on back page.)

New York, June 28.—[Special.]—Gilda Gray, dancer extraordinary, whose slender form has flickered on and off most of America's foremost stages, is tonight in a critical condition as the result of a heart attack Saturday evening, according to friends here. At her apartment in the Hotel Warwick visitors were denied admission, and it was said that Miss Gray's condition was extremely grave.

Because of the reticence of her attendants, Miss Gray's attack could not be learned in detail, but it was said she was being kept at the hotel, because her physicians feared the effects of strain incidental to moving her to a hospital.

While the present attack is the most severe suffered by Miss Gray, the dancer is known to have been sick for several years. She recovered from a severe illness only three years ago, at the time of her divorce from Gil Boag, but since that time she has continued her dancing. This has placed upon her a great strain, aggravating a condition which was already far from satisfactory.

4th of July Excursion

Only $9.00 Round Trip
to St. Paul-Minneapolis
Go July 3rd—Stay 2 days
Travel in Comfortable Coaches

Also all-expense tour
only $15.00 Round Trip
Includes railroad fare, first class hotel room with bath, full course dinner Saturday and Sunday, cover charge at night club Saturday, breakfast in your room Sunday morning, sight-seeing trip Sunday. (This covers the per capita fare for 2 persons traveling together; for one person traveling alone the fare is $15.50).

$18.00 Round Trip
to St. Paul-Minneapolis
Tickets on sale daily beginning July 1st.
15-day limit.
Good in coaches and chair cars.

Also Round-Trip July 3-4 to	In Coaches Chair Cars	In Pullmans Berths extra
Des Moines	$ 6.00	$14.00
Dubuque	4.00	8.25
Mankato	6.00	12.00
Rochester	6.00	
St. Joseph, Mo.	10.00	
Waterloo	6.00	11.25

Low fares to many other points. Liberal return limits.
Fares in column 1—3 Days
Fares in column 2—15 Days
Children Half Fare
City Ticket Office 179 W. Jackson Blvd. Phone Wabash 2661 | Grand Central Station Harrison and Wells
371

LOW SUMMER FARES
Northern Michigan

WEEK END ROUND TRIP		20 DAY ROUND TRIP	
Mackinac Island	$17.45	Mackinac Island	$30.30
Mackinaw City	16.25	Mackinaw City	28.70
Alanson	15.30	Alanson	14.60
Oden	15.15	Oden	13.85
Harbor Springs	15.30	Harbor Springs	13.85
Bay View	14.95	Bay View	13.85
Petoskey	14.90	Petoskey	13.85
Traverse City	13.65	Traverse City	13.85

and to many other points

Note the new WEEK-END fares
Travel in Comfort—by Rail

All-Summer, Round-Trip Summer Tourist Tickets also on sale to Michigan Resort Points.

Ticket Offices:
203 West Jackson Blvd. Phone Wabash 3131
222 N. Michigan Blvd. Phone Wabash 4000
Wilson Avenue and Broadway Phone Longbeach 7424
Central Station, Michigan Ave. and Roosevelt Road. Phone Harrison 7200

MICHIGAN CENTRAL
and PENNSYLVANIA RAILROAD

THE SALON IS EVER COOL—ALWAYS AN EVEN 70°

THE SALON OF
WOLOCK & BAUER

Natural Linen . . . matching kid trim

White Lizard . . . black or brown trim

Crinol Mesh . . . all fashionable colors

Patent Leather . . . black or brown

ANNOUNCES
THE MOST IMPORTANT
SALE
OF SALON ORIGINALS
EVER HELD

Beckoning you . . . who love loveliness and value Value

9.85 TO 13.85
1931 Values to 22.50

The most extensive collection of exclusive Salon Footwear Fashions ever offered at Sale Prices. Every pair reduced to save you many dollars over the prevailing "New Lower Prices"

WOLOCK & BAUER
MICHIGAN AT MADISON

*Salon Custom Bags . . . Hosiery . . . Costume Jewelry . . . drastically reduced for this event
All Sales Final

Glorious Arlington Opens TODAY with $11,000 Inaugural Handicap

TODAY
The Arlington Inaugural Handicap
Probable Value—$11,000
For Three Year Olds and Upward
Seven Furlongs (Chute)
PROBABLE STARTERS

	Wt.		
Barrido	103	My Dandy	115
Black Majesty	103	Martin J.	104
Brown Wisdom	110	Ned O.	107
Con Amore	107	No More	108
Epithet	113	Pansy Walker	107
Don Leon	106	Satin Spar	107
High Foot	109	Seh	98
Ilium	109	Silverdale	111
Ironsides	102	Siskin	110
Lady Broadcast	109	Tannery	115

EIGHT RACES—First at 2:15 P. M.

ADMISSION PRICES
(Including Tax)

General Admission	$ 2.20
Reserved Enclosure	5.70
SEASON RESERVED ENCLOSURE	88.50
Box Seats (per seat)	1.00

Box Seats for July 4 and 18 now on sale (at box office prices) at F. Couthoui, Inc., Congress Hotel. No increase in prices.

Season Tickets on Sale
Arlington Park Jockey Club
646 N. Michigan Blvd.
Whitehall 6388

Rich Stake first feature of World's Richest Race Meet at famous shrine of sport operated on unique non-profit policy

FOR the first time in the history of racing the leading stables of the East come to the West for an entire racing meet. East meets West in a mighty battle for supremacy and the world's largest purses.

Arlington, famous, glorious Arlington, opens today for its third season of non-profit, the like of which the world has never seen before. Arlington is to Chicago what Ascot is to England, Belmont is to New York, Longchamps is to France—racing for sport's sake only and the breeding of the thoroughbred.

Come to Arlington today for the most thrilling, glamourous, exciting time you have ever had. Today, is the first of thirty marvelous racing days of the Arlington season. There are eight breath-taking races, including the rich Inaugural Handicap and the Duwentsia Steeplechase. Here is the only track in the West where you can see a steeplechase.

The keen competition, the finest thoroughbreds, the great jockeys are here because of the unique non-profit policy which rules this famous shrine of sport. Arlington is the only track in the world where all of the income is put back into purses and into improving the course. The program is prepared solely to entertain—not one cent is withdrawn for personal use. It is this feature that makes Arlington the mecca of sport lovers everywhere.

For a glorious afternoon — full of gaiety, thrills and excitement, come to Arlington. The cost is small and you don't have to bet to have a good time. Admission only $2.20.

Arlington is the famous racing shrine conducted without profit by a group of Chicago's foremost citizens. It is a monument to high class sport.

BOARD OF DIRECTORS
Arlington Park Jockey Club

LAURANCE H. ARMOUR, Pres., Aviation Securities Corp.
VINCENT BENDIX, President, Bendix Aviation Corp.
BRITTON I. BUDD, President, Chicago Rapid Transit Co.
ROY CARRUTHERS, Gen. Mgr., Arlington Park Jockey Club.
EDWARD N. D'ANCONA, Attorney.
LEONARD S. FLORSHEIM, Capitalist.
CHARLES F. GLORE, Field, Glore & Co.
JOHN HERTZ, Chairman of the Board, Omnibus Corp.
E. N. HURLEY, Chairman of the Board, Hurley Machine Co.
SAMUEL INSULL, Chairman of the Board, Commonwealth Edison Co.
ROY D. KEEHN, Attorney.
WEYMOUTH KIRKLAND, Attorney.
ALBERT D. LASKER, Chair. of the Board, Lord & Thomas and Logan.
OTTO LEHMAN, Capitalist.
CHARLES A. McCULLOCH, Chairman of the Board, John R. Thompson Co.
CHARLES S. PEARCE, President, Colgate-Palmolive-Peet Co.
EARLE H. REYNOLDS, President, Peoples Trust & Savings Bank.
LAWRENCE P. STERN, President, Lawrence Stern & Co.
SILAS H. STRAWN, Attorney.
JOHN R. THOMPSON, JR., Pres., John R. Thompson Co.
THOMAS E. WILSON, President, Wilson & Co.
WARREN WRIGHT, Capitalist.
WILLIAM M. WRIGHT, Capitalist.
WILLIAM WRIGLEY JR., Chairman of the Board, William Wrigley Jr. Company.

Less than 35 minutes from Loop by train

Special trains on North Western Railroad leave the North Western Terminal daily at 12:25 p. m., Daylight Saving time, and at frequent intervals until 1:35 p. m. Additional special trains on Saturdays. Round trip $1.00.

BY AUTOMOBILE
(60 minutes from loop)
North on any through street to Oakton Street; west on Oakton Street to Northwest Highway; west on Northwest Highway to Arlington Park.

BY MOTOR COACH
Motor Coaches leave for Park from Milwaukee and Lawrence Avenues at frequent intervals. Round trip $1.00; one way, 50 cents.

Some of the Good Housekeeping Advertisers in 1931

General Foods Corporation
The Procter & Gamble Company
General Electric Company
Quaker Oats Company
Standard Brands Inc.
Lambert Pharmacal Company
General Motors Corporation
Lever Brothers Company
Campbell Soup Company
E. R. Squibb & Sons
Drug, Inc.
Westinghouse Electric & Mfg. Company
Lehn & Fink Products Company
Colgate-Palmolive-Peet Company
International Silver Company
Andrew Jergens Company
Kleenex Company—Kotex Company
C. F. Church Co.
Standard Oil Co. (N. J.) & Subsidiaries
Johnson & Johnson
Corn Products Refining Company
National Home Products
Kellogg Company
Marshall Field & Company
E. I. Du Pont De Nemours & Co., Inc.
Wesson Oil & Snowdrift Company, Inc.
Warren Teleschron Company
Penick & Ford, Ltd.
R. L. Watkins Company
Norwich Pharmacal Company
The Hygienic Products Company
Zonite Products Corp. & Controlled Companies
B. F. Goodrich Rubber Company
Frostilla Company
Scholl Manufacturing Company
Metal Textile Corporation
Lane Bryant, Inc.
Vadsco Sales, Inc.
Wyeth Chemical Company
Armour & Company
Cream of Wheat Company
Cudahy Packing Company
Fels & Company
Ford Motor Company
Pond's Extract Company
Armstrong Cork Company
Cannon Mills, Inc.
National Biscuit Company & Subsidiaries
H. J. Heinz Company
Hoover Company
Pet Milk Company
Aluminum Company of America
General Baking Company
Scott Paper Company
Fruit Dispatch Company
The Gorham Company
International Nickel Co., Inc.
Metropolitan Life Insurance Company
The Simmons Company
The Texas Company
Waters-Genter Company
Brackett Chemical Company
Scranton Lace Company
R. B. Davis Company,
Hinze Ambrosia, Inc.
Corning Glass Works
General Mills, Inc.
Kelvinator Corporation
Packer Manufacturing Company
The Pepsodent Company
Switzerland Cheese Association
Elizabeth Arden
California Fruit Growers Exchange
Clorox Chemical Company
Northern Paper Mills
The Bon Ami Company
Carnation Milk Products Company
Hawaiian Pineapple Company
S. C. Johnson & Son
KitchenAid Manufacturing Company
Libby, McNeill & Libby
Loose Wiles Biscuit Company
Steinway & Sons
Sharp & Dohme, Inc.
Utica Steam & Mohawk Valley Cotton Mills
The Wander Company
Waverly Fabrics
Wm. Wrigley Company
Yardley & Company, Ltd.
Church & Dwight, Inc.
R. T. French Company
J. & J. Colman, Ltd.
Chas. B. Knox Gelatine Company
The Selby Shoe Company
Air-Way Electric Appliance Corporation
Bauer & Black
Canners League of California
Eastman Kodak Company
Fostoria Glass Company
Landers, Frary & Clark
Laundryowners National Ass'n of U. S. & Canada
Lavoris Chemical Company
Morton Salt Company
Oneida Community, Ltd.
Orinoka Mills
Parke, Davis & Company
Piggly Wiggly Advertising Committee
Sprague Warner & Company
G. Washington Coffee Refining Company
Winget Kickernick Company
Chr. Hansen's Laboratories (Junket Folks)
Ballard & Ballard Company
Charles Gulden, Inc.
The Vollrath Company
White Sewing Machine Company
Olson Rug Company
The Berger Brothers Company
Celotex Company
F. E. Compton & Company
Congoleum-Nairn Inc.
Crane Company
Thomas A. Edison Inc.
The J. B. Ford Company
Fremont Canning Company
A. C. Gilbert Company
Kenwood Mills
National Casket Company
Pequot Mills
Red & White Corporation
Robertshaw Thermostat Company
Simonix Company
Valentine & Company
West Point Manufacturing Company
The Wheatena Corporation
Canada Dry Ginger Ale, Inc.
Charis Corporation
National Home Furnishings Program
Battle Creek Food Company
Daniel Green Felt Shoe Company
Imperial Furniture Company
McCoy's Laboratories Inc.
Mead Johnson & Company
Russell-Miller Milling Company
M. J. Whittall Associates, Ltd.
American Telephone & Telegraph Company
Lewis Hotel Training Schools
Aluminum Goods Manufacturing Company
Chatham Manufacturing Company
S. Karpen & Bros.
Minnesota Valley Canning Company
Pillsbury Flour Mills Company
Sears Roebuck & Company
Singer Sewing Machine Company
Stokely Bros. & Company
Rock of Ages Corporation
Sure-Fit Products Company
Voss Bros. Mfg. Company
All Year Club of Southern California
W. A. Case & Son Mfg. Co.
Hurley Machine Company
Land O'Lakes Creameries, Inc.
Ralston Purina Company
Spool Cotton Company
Beckwith-Chandler Company
American Kitchen Products Company
Brillo Manufacturing Company
Mutschler Brothers Company
National Macaroni Manufacturers Association
S. O. S. Manufacturing Company
American Stove Company
The Beanick Company
California Lima Bean Growers Association
Craddock-Terry Company
Earnshaw Sales Company
F. A. Foster & Company
Griswold Manufacturing Company
Hookless Fastener Company
Houbigant, Inc.
Merck & Company
Mishawaka Rubber & Woolen Mfg. Company
Permatex Fabrics Company
Union Pacific System
Veldown Company, Inc.
The Western Company
Wheeling Corrugating Company
Heywood Wakefield Company
The McCall Company
Remington Arms Company, Inc.
Joseph Burnett Company
American Chain Company, Inc.
Boston Varnish Company
The Expello Corporation
E. Fougera & Company, Inc.
Irish & Scottish Linen Damask Guild, Inc.
Standard Textile Products Company
Three Minute Cereals Company
Tupman Thurlow Company
Wildroot Company
Parsons Ammonia Company
Borden Sales Company, Inc.
Settlement Cook Book Company
Woman's Institute of Domestic Arts & Sciences
Dollfus-Mieg & Company
Perfection Stove Company
E. M. Trimble Manufacturing Company
Canadian National Railways
Clean Home Products Company
Gold Dust Corporation
Health Products Corporation
Jones Brothers Company, Inc.
Mello-Glo Company
Nichols & Stone Company
The C. S. Welch Company
Kitchen Bouquet, Inc.
Roseville Pottery Company
Bissell Carpet Sweeper Company
Fireside Industries
Mennen Company
J. S. Tyree, Chemist, Inc.
Dormeyer Manufacturing Company
H. Clay Glover Company
Central States Manufacturing Company
Chamberlain Laboratories
Durene Association of America
Encyclopaedia Britannica, Inc.
Hubrite Informal Frocks, Inc.
A. J. Krank Company
Lewy Chemical Company
C. F. Mueller Company
Thinc Products, Inc.
The Wallpaper Association of the United States

SALES

This one word tells why these progressive manufacturers are today advertising in Good Housekeeping. Ask advertisers, ask your salesmen, ask dealers which woman's magazine is most influential in making sales for them.

GOOD HOUSEKEEPING

Everywoman's Magazine

Chicago Daily Tribune
THE WORLD'S GREATEST NEWSPAPER

FOUNDED JUNE 10, 1847

ENTERED AS SECOND CLASS MATTER JUNE 3, 1908, AT THE POSTOFFICE AT CHICAGO, ILL., UNDER ACT OF MARCH 3, 1879.

All unsolicited articles, manuscripts, letters and pictures sent to The Tribune are sent at the owner's risk and The Tribune company expressly repudiates any liability or responsibility for their safe custody or return.

MONDAY, JUNE 29, 1931.

THE TRIBUNE OFFICES.
CHICAGO—TRIBUNE SQUARE.
MILWAUKEE—TRUST COMPANY BUILDING.
NEW YORK—220 EAST 42D STREET.
WASHINGTON—815 ALBEE BUILDING.
BOSTON—718 CHAMBER OF COMMERCE BUILDING.
ATLANTA—1825 RHODES-HAVERTY BUILDING.
LONDON—135 FLEET STREET.
PARIS—1 RUE SCRIBE.
BERLIN—69 UNTER DEN LINDEN.
RIGA—ELIZABETES IELA 15/3.
ROME—GALLERIA COLONNA (SCALA A).
VIENNA—8 ROSENBURSENSTRASSE.
WARSAW—PLAC KRASINSKA 6.
GIBRALTAR—HOTEL CECIL.
PEIPING—GRAND HOTEL DES WAGON-LITS.
SHANGHAI—38 AVENUE EDWARD VII.
TOKIO—IMPERIAL HOTEL.
MEXICO CITY—HOTEL REGIS.
PANAMA CITY—HOTEL CENTRAL.
SPECIAL REPRESENTATION.
SAN FRANCISCO—820 KOHL BUILDING.

THE TRIBUNE'S PLATFORM FOR CHICAGOLAND

1. *Make Chicago the First City in the World.*
2. *Start the Subway.*
3. *Electrify the Railroads.*
4. *Abolish the Smoke Pall.*
5. *Separate Grades of Boulevards and of Through Streets.*
6. *End the Reign of Gangdom.*

"The newspaper is an institution developed by modern civilization to present the news of the day, to foster commerce and industry, to inform and mold public opinion, and to furnish that check upon government which no constitution has ever been able to provide."

GOV. EMMERSON CALLS A CONFERENCE.

Gov. Emmerson has called a meeting to be held on Wednesday to consider the revenue problems of the state and its political subdivisions. Forty-two men have been invited. They include officials of the state as well as the local governments of Cook county, bankers, newspaper publishers, other leaders of opinion, and prominent figures in business and labor. The governor says he wishes to determine whether these gentlemen can compose their differences and unite in support of "a practical solution of the revenue problem." Presumably if they can he will recommend their program to a special session of the legislature.

The revenue problem to which the governor refers is, in reality, a complex of problems. Primarily and overwhelmingly, however, it has arisen because the governments have increased their expenditures at such a rate that the taxpayers are unable or unwilling to meet them. The increase in total tax collections is in some part legitimate, of course. In the years between 1912 and 1930, as Oscar Hewitt has shown, the population of Chicago, for example, increased about 50 per cent, and it would be astonishing, indeed, if the total costs of government did not reflect that increase. But in the same period the costs of the city and school governments in Chicago have increased 550 per cent, eleven times as fast as the population and quite as rapidly, it might be added, in relation to the cost of living.

Those comparisons reveal the true nature of the problem. It follows that only one of two courses can be charted to meet it. Either the revenue problem consists in finding means to raise more money from already overburdened taxpayers or it consists of finding means of reducing expenditures. Even if there were no difficulties inherent in the first course, the second is plainly the sounder one to follow. The raising of additional revenue can only mean a heavier burden upon the productivity of the state at a time when agriculture, industry and commerce are with difficulty holding their heads above water and when unemployment has cut off the principal income of thousands of citizens. Higher taxes can only result in a still narrower margin of profit—or still heavier losses—to the enterprises of the state, which can only result, again, in further unemployment.

The reduction of expenditures need entail no sacrifice in the essential services of government. All that need be done is to fry out the political fat, the graft and waste which accumulated during a decade of unprecedented prosperity, when economy, whether governmental or individual, seemed unimportant. United States District Attorney Johnson examined the accounts of scores of firms which had contracts with the local government for supplies or public works. He found that more than half of what was paid by the governments was in excess of a fair market price for what was received. Pay roll padding, too, has contributed enormously to the increase in the cost of government and given the taxpayer less than nothing in return for his money.

The primary revenue problem in Illinois consists in finding means of putting an end to waste and graft. Elected officials must be encouraged to cut expenses to the bone, but it is doubtful if many of them will respond to mere encouragements, for contract graft and pay roll padding have become habitual and are the means of building up and maintaining powerful political machines. Accordingly, a way must be sought of forcing a reduction of expenditures, regardless of the desires of the spenders.

In this connection it is to be noted with regret that the governor did not invite State's Attorney Swanson to his conference. A few wholesome prosecutions, a few conspicuous personalities behind the bars at Joliet, would go a long way toward creating a sense of public responsibility in the hearts of the spenders. Whatever may be the outcome of the governor's conference, it is plain that a grand jury investigation of such practices as were revealed by the district attorney is needed. A man is no less a thief because he steals from the taxpayers.

PLOTS AGAINST THE SPANISH REPUBLIC.

The summary removal of the popular aviator, Ramon Franco, as head of the Spanish air service, is a reminder of the perils still besetting the young republic. France seems to have been plotting a proletarian revolution—that is, a revolt directed by anarchist and syndicalist theorists, with help from several generals of the king's army. The provisional government acted promptly, and it is hoped the plan is squelched. But there will be others. The provisional government is flanked by irreconcilable foes. The radicals of all schools on the left, the plotters of monarchist reaction on the right. They are ready to assist each other in some measure, hoping to produce a situation of chaos in which each hopes to be able to seize power.

The fate of republicanism in Spain will be watched with sympathy and concern by the American people. It is the fate of reason and moderation, of constructive reform and true progress. It is the cause of the freeman against the tyranny of communism on the one hand and those ancient powers which have so long obstructed the intelligence of the Spanish people, blocked their advance and battened upon their meager resources. American democracy prays for the preservation of the Spanish republic and would support its government in any policy of encouragement and friendly aid which the course of our relations permits.

TO FIGHT THE GROWTH OF BUREAUCRACY.

Initiated by a group of Board of Trade men, a movement has begun "to get the government out of private business." While the experience of grain men with recent congressional and governmental action for the intended relief of the farmer actuates the proponents of the organization, it is intended to draw in representatives of all business activity who are concerned to resist the expansion of political or official regulation of private business and the growth of bureaucracy.

Such an organization, if intelligently directed and vigorously recruited, will soon justify its existence. Present business and professional associations are preoccupied with other problems and have not put up an effective resistance to the tendency to paternalism. This is evident from the almost unchecked increase of officials, bureaus, officer departments, and the piling up of government expenditures. Arthur Sears Henning has been summarizing this development in a series of striking articles in THE TRIBUNE.

The new organization will find plenty of ammunition and will need it. All the politicians who derive their power and prominence from exploiting economic hardships and inequities, real and unreal, will do their utmost to discredit the new organization. But the forum of public discussion is open and the defense of the American economic system against the encroachments of government can be made effective there. This defense has been sporadic. It needs organization for persistent action along the whole front, action in the open, backed by public discussion of the facts and the principles involved.

A JUDGMENT THAT WILL STAND.

Reversal by the Appellate court of summary proceedings by Judge Lyle against a known hoodlum no doubt expresses the law and asserts the rights of all persons, whatever their character, to due process. It is as well to remember in this connection, nevertheless, that whatever errors in law his proceedings against the underworld involved, the community has to thank Judge Lyle in great measure for the success of the drive against organized crime. It was Judge Lyle more than any other agent of the law who broke the insolence of the gangster, rallied public sentiment, and intensified the campaign against organized crime in every department. Judge Lyle risked his life and his career for the sake of the city, fighting forces powerful in politics and confident of their ability to defy the law, forces ready to kill since they had come to think themselves immune to justice. That evil day is past. The power of the underworld has been broken, at least for the present, and the leading part played by John Lyle in that victory over triumphant lawlessness will not be forgotten by his fellow citizens.

RAILROADS AS AIRPLANE OPERATORS.

The Chicago and Alton, like the New Haven, is resolved to go into the flying business. The Alton has applied for permission to operate an air line from Chicago to St. Louis.

Railroads have a distinct advantage when they venture into the new field of transportation. They can carry passengers from central business districts to the landing fields in the suburban areas by train more rapidly and more comfortably than the trip can be made in automobiles over crowded city highways. Most of the railroads have considerable areas of land in the suburbs which can be made over into landing fields at small cost, and these fields, unlike the municipal airports, would belong to the company using them and would therefore provide superior service. In addition, if weather conditions were unfavorable for flying, the passenger could be carried to his destination by train with a minimum of inconvenience. He could use the ticket he had already bought and his baggage would need no rechecking.

The shrewder railroad executives recognize that they are in the transportation business, of which the railroad is only one aspect. In a day of rapid mechanical progress they will be left behind if they continue earth bound and rail bound. If railroad investments are to remain sound the railroads must take advantage of every new method of transportation of which they can avail themselves.

Editorial of the Day

LOW BRIDGES AND RIVER TRANSPORT.

[St. Louis Post Dispatch.]

The Waterways Journal in its current issue calls attention to the handicap under which river transport suffers from low bridges along the streams, a handicap which it fears will increase because new spans are being projected with clearance that will be inadequate in time of high water. Delay in opening swing and lift bridges occasions a loss to the tow lines; hence, high fixed bridges are urged. Peoria's city bridge, 55 feet above the highest known flood stage, is praised, but the new railway span at Chillicothe, 44 feet above high water, is called "inexcusably low." It is also pointed out that many old bridges are likely to obstruct barge service, and that promoters of new bridges will seek approval for the lowest structures possible to save expense.

It is obvious that the hopes for busy traffic on the Illinois and other rivers demand bridges that will not be obstructions. Modernization and reconstruction may be necessary in some cases, just as highway bridges had to be rebuilt when the motor age made teeming arteries of the public roads. This seems properly a matter for the war department's serious consideration in its function of passing upon plans for construction of new bridges over navigable streams. The needs of river transportation which will bring the country untold benefits should be considered by cities, railroads and private promoters in planning bridges so that this growing unit of our transporting system may not be handicapped in its development.

ANYTHING TO OBLIGE.

Dublin Magistrate—I sentence you to imprisonment for life. Have you anything to ask?

Prisoner—Yis, your worship. Ol'd like to have the loime spint in the thrial deducted from the sintince.—Exchange.

A LINE O' TYPE OR TWO

How to the Line, let the quips fall where they may.

OUR MARCO POLOS BRING STRANGE TIDINGS.

It is most interesting to all us citizens of these United States to read the adventures and discoveries of the party of American mayors who have been exploring in France. Not since Marco Polo came back to Venice with the recitals of what he had seen in far off Asia has there been anything that so aroused the people back home. The mayors describe with great enthusiasm a peculiar fluid which the inhabitants of France drink and which is called champagne. It is described as being of a rich golden hue and with beautiful bubbles rising from the bottom of the glass. When drunk it produces a glow of happiness and generosity, the drinker often feeling inclined to take off his new suspenders and give them to a ragged beggar child.

Another strange drink discovered by our adventurers is called beer. It is made from malt and hops and is a favorite drink of the Germans who inhabit the country to the northeast of the French. However, the French have also developed a fondness for beer, especially in summer. The beer is kept in kegs placed on ice, and when a faucet is placed in one end of the keg and the bung opened a cool, bubbling stream of beer flows into the glasses, which are held out to catch it.

The mayors describe this beverage as being most delectable to the taste, say nothing is pleasanter on a warm summer afternoon than to sit at a table under the trees in a park and listen to a band play while sipping slowly from the gracious tumblers of foaming beer. Our explorers have also brought back interesting descriptions of other drinks the French have called Sauterne, port, brandy, sherry, sparkling Burgundy, and so on. All of these are declared to be very delightful to the taste. It is to be hoped that more exploring expeditions may be sent from the United States and it might be well if efforts were made by the government to bring some of these strange products of France to this country so that our enterprising industrialists can learn to manufacture them for American consumption. A new venture of this sort would, no doubt, stimulate business and prove very profitable to large numbers of our population.

LOVE SONG.

I go no more apart;
Yesterday and tomorrow
The taste of your sorrow
Is bitter on my heart,
And I am made a part
In this thrice happy hour
Of your exultant power;
I go no more apart.

"I love you, love you well,"
My deepest heart is saying,
O with what joy repaying
My debt, I cannot tell;
Now let me no fear dispel
Of peril or of pain
That sweet remote refrain,
I love you, love you well.

When I am brought to earth
And laid beyond your holding,
The placid clay enfolding
My plenty and my dearth,
That hour of second birth
Or that unwearied slumber
No sorrow shall encumber
When I am brought to earth;

For I am all your own,
And when you lean above me
The stars come down to love me,
Forsaking heaven's throne;
And I shall die alone
Some day, and end the story,
But not the secret glory;
I am all your own.

I held your heart in mine,
I took your wild heart's beating,
Your whispered words repeating,
O tender, O divine!
The water and the wine
Of an immortal meeting
I drank before its fleeting;
I held your heart in mine.

How swift the moment flies!
The soft unceasing murmur
Of the surounding summer
Sheds peace upon our eyes,
And half-heard songs arise,
Mingling, forgetting, blending,
And fade without an ending—
How swift the moment flies!

Stay by, stay by awhile. . . .
The listening night grows deeper
And Sleep above the sleeper
Weaves wonder with a smile;
But on this magic isle
We drift in dreams unsleeping,
Too sweet for words or weeping;
Stay by, stay by awhile.

DOROTHY KISSLING.

LAGNIAPPE.

THE CHICAGO SCHOOL BOARD is trying to ease over the depression by paying the teachers in scrip, which bankers and merchants refuse to accept in place of real money; and the nations of the world are going to declare a debt moratorium for a year, and nobody will pay anybody anything. We like the scrip idea best. If it's pretty you can paper the kitchen with it. And that's something.

THE HOTEL in Washington won't tell the precise amount, but it admits that Vice President Charley Curtis pays more than $5.50 a day for his ten room apartment. Well, does he pay as much as $5.75 a day? Or $5.90? If so, we'll take a suite just like Charley's and move right down to Washington. Living must be easy there.

E. E. E.

How to Keep Well. By Dr. W. A. Evans.

To the limit of space questions pertaining to hygiene and prevention of disease will be answered in this column. Personal replies will be made to inquiries, under proper limitations, when return stamped envelope is inclosed. Dr. Evans will not make diagnoses or prescribe for individual disease.

[Copyright: 1931: By The Chicago Tribune.]

TANNIC ACID FOR WOUNDS.

So successful has been the tannic acid treatment of burns that Dr. E. Butler proposes that we use the method in treating a variety of wounds.

When applied to burns the method consists of spraying the raw surface with a watery solution of tannic acid. Or the solution can be applied with gauze, or it can be painted on with a brush. The application is left on for a short time only, and it is made just once. The purpose is to cover the surface with a sterile layer of tanned tissue which serves to protect the underlying tissues against infection and absorption while the healing process is going on.

Given such protection, the tissues take care of the healing.

In the use of the method on other wounds, a five to ten per cent solution of tannic acid in water is made. A piece of gauze is saturated with this, applied to the wound, and left on for one hour. After that the tannic acid gauze is removed and the treatment is complete. A simple protective covering of plain sterile gauze is applied and the wound is left alone. Presently the wound is found to be covered by a tanned, leathery piece of tissue, under which healing goes on. When this piece of leather comes away the wound is found to be healed.

The method is not needed for ordinary small cuts. Such wounds bleed and ooze enough to wash away the infection commonly present on the skin. When the bleeding has stopped, if too much washing and handling has not been done, the wound is sealed by a blood clot, under which healing proceeds properly.

The process of healing is not so simple in more open wounds and sores such as rubs, scraped skin, scalds, wounds that cannot be closed, suppurating wounds, oozing wounds, poison ivy, dermatitis, the troublesome sores on the legs of children, and varicose ulcers.

The sores on the legs of children tend to pile up thick, heavy scabs. Up to a certain point these scabs accomplish a useful purpose in that they protect against infection and injury. But presently they are too large, thick and crusty to be helpful; and they irritate enough to offset the good they do by furnishing protection. The thinner, softer, more pliable leathery coat caused by the tannic acid is an improvement. The claim is that the leathery coat given to poison ivy sores lessens the irritation and burning. The larger shop wounds heal in a shorter time and with less suppuration and scar formation.

If half of the points of supposed excellence of this method are realized it will represent a material gain.

TREATING RINGWORM.

L. U. writes: My wife was troubled with ringworm of the feet. She tried several treatments. Some were temporarily beneficial but the sores returned after a week or so. Last summer she was told to bathe the feet in hot water [as hot as she could], then put two teaspoons of formaldehyde in two quarts of hot water. The infected part of the feet were to be dipped into it for a moment only, one or two times, for a few nights. This remedy was successful and she has not been troubled with the disease, or any signs of it, for a year.

RALES IN THE LUNGS.

N. N. writes:

1. Just what are rales in the lungs?
2. Are they always serious?
3. What else, besides high blood pressure, causes slight dizziness especially when stooping over or turning the head rapidly?
4. Could anemia be the cause?
5. Why do rather warm days make one feel so weak and sick?

REPLY.

1. Sounds made by air when passing through mucus and fluids. 2. Rales may be due to any of a dozen diseases—some very serious. Among the diseases of which it is a symptom are: cold on the chest, bronchitis, bronchiectasis, asthma, pneumonia, and consumption.
3. Anemia, heart disease, middle ear disease, eye strain, constipation, fatigue. 4. Yes. 5. Warm weather is somewhat relaxing. The stimulation of cold air striking the nerve endings of the skin is lacking.

FINDS WELTS ON BODY.

L. B. C. writes: I have a breaking out which starts in welts. Water under the skin breaks and a scab forms. As fast as one falls off another forms. Is this a blood disease?

REPLY.

It is not. It is probably caused by something you expose your skin to in the course of your work. Dust may be the cause.

CARBON MONOXIDE GAS.

C. W. writes: Is there any danger from inhaling carbon monoxide gas from an automobile? If so, what part of the body will it affect?

REPLY.

There is. It is great. There may be death or serious illness from acute gas poisoning, or anemia and headaches from chronic poisoning.

FRIEND OF THE PEOPLE

Letters to this department must be signed with names and addresses of writers.

"SLOW ON THE DRAW."

Chicago, June 23.—[Legal Friend of the People.]—A bill was paid with a certified check, but the bank closed before the check was cashed. Who is liable? Is the party, who received the check liable, as he had a week in which to cash it before the bank was closed?

A. J. B.

Section 185 of the Negotiable Instruments law is as follows: "A check must be presented for payment within a reasonable time after its issue, and notice of dishonor given to the drawer as provided for in the case of bills of exchange, or the drawer will be discharged from liability thereon to the extent of the loss caused by the delay."

TRIBUNE LAW DEPARTMENT.

THIS IS BIGAMY.

Chicago, June 23.—[Legal Friend of the People.]—Have been married five years. Two years ago my wife left me and is now married legally, without obtaining a divorce. Who should pay for the divorce?

A. P.

Two years desertion is a ground for divorce, but a marriage contracted before a divorce has actually been secured would be invalid. Ordinarily, the husband is ordered to pay his wife's court costs and solicitor's fees.

TRIBUNE LAW DEPARTMENT.

WAGES FOR RENT.

Chicago, June 23.—[Legal Friend of the People.]—1. Can a landlord garnishee one's wages for a broken lease, having been informed that one was unable to pay the present rent? 2. Does an employer have to recognize an assignment on wages, or a garnishee?

D. H.

1. Yes.
2. Yes, in the sense that if he pays in disregard of a valid assignment or garnishment, he may have to pay a second time.

TRIBUNE LAW DEPARTMENT.

FROM THE TRIBUNE'S COLUMNS

16 YEARS AGO TODAY

JUNE 29, 1915.

PARIS.—Announcement was made at the French ministry of war that Italy has broken diplomatic relations with Turkey and will send troops to the Dardanelles.

BRESCIA, Italy.—Despite the Austrian reinforcements along the whole frontier, the Italians have entered the Austrian territory south of Riva on the western side of Lake Garda through the Nota VII passes, about 5,000 feet high, descended the precipitous cliffs of Carone mountain, over 3,000 feet high, entered the Ledro valley and reached the Ponale river. The Italians, it is reported, reached a spot near Bezzeca where in 1860 the Garibaldians defeated the Austrians.

WASHINGTON, D. C.—The state department made public Secretary Lansing's rejection of Berlin's proposals in regard to the sinking of the American steamer William E. Frye and its grain cargo by the German auxiliary cruiser, Prinz Eitel Friedrich. Mr. Lansing refuses to accede to the German proposal to submit the question of reparation to a German prize court and renews the suggestion that the amount of the indemnity be settled by direct diplomatic negotiation. He holds that Germany violated its treaty obligations to the United States when the Frye was sunk.

BERLIN.—The final drive to clear Galicia of the enemy is now on. Gen. Linsingen has stormed and captured the Russian fortified positions at Halicz and has crossed the Dniester, taking several thousand prisoners.

WASHINGTON, D. C.—President Wilson is determined to prevent Victoriano Huerta from interfering with the plans of the administration for restoring peace to Mexico. Huerta will be kept out of Mexico by force if necessary.

JOLIET, Ill.—Warden Edmund M. Allen went back to the prison for the first time since the death of his wife. He took up his routine duties where he had left off. He talked to the convicts in groups of twos and threes and told them he was back to carry on the work he had started. There will be no change in the honor system, he assured them.

30 YEARS AGO TODAY

JUNE 29, 1901.

NEW YORK.—Henry Marquand & Co., bankers and brokers, made a general assignment for the benefit of creditors, and unofficial information is that the liabilities will be not far from $3,000,000. Henry W. Taft, son of Judge Taft of Ohio, chairman of the Philippine commission, was named assignee. The failure has been expected ever since the order of the controller of the currency closing the Seventh National bank because of an unpaid debt of $1,600,000 owed by the Marquand company.

INDIANAPOLIS.—Judge William A. Woods of the United States Circuit court died suddenly while lying in his bed in his apartments at the Delaney. He was 64 years old. He became widely known through the famous Debs injunction which became an issue in national politics and "government by injunction" became a term in political parlance.

CHICAGO.—Chief O'Neil issued orders at the behest of Mayor Harrison that levee saloons frequented by women must close. Doors and curtains must be removed from the stalls.

CHICAGO.—Yesterday was the hottest June day since 1895, the thermometer reaching 95 degrees. Four deaths, two of which were suicides, and a long list of prostrations, were recorded as due to the excessive heat.

WASHINGTON, D. C.—Samuel Gompers, president of the American Federation of Labor, is suffering from concussion of the brain as the result of a fall from a street car. Although his condition is critical, his physician believes he has a chance of recovery.

SAN FRANCISCO.—Jack Root of Chicago won in his battle with Kid Carter of Brooklyn in the fifteenth round on a foul, after a hard fight.

CHICAGO.—Miss Jennie M. Corey of 11 Lane place and Walter McDonald of La Grange, Ill., were married at the home of the bride by the Rev. Father Byrne of St. Vincent's church.

50 YEARS AGO TODAY

JUNE 29, 1881.

WASHINGTON, D. C.—Instructions were mailed today from the Indian office to United States Indian Agent Tufts of Muskogee, Indian territory, directing him how to proceed in the settlement of the trouble growing out of the threatened enforcement of the Choctaw and Chickasaw local "permit" laws.

WASHINGTON, D. C.—It can be stated upon authority that all reports to the effect that Attorney-General MacVeagh's retirement has been decided upon are utterly without foundation. The President has no intention of making any change in his cabinet. He is reported to have stated that he is "anxious that the star-route cases should be pushed to a final conclusion, and that no steps which will serve to convict the guilty parties shall be omitted."

BALTIMORE, Md.—Capt. Robert Hardie died at the residence of his son-in-law, Eugene L. Schley, in this city. He was the last survivor of the famous Dartmoor prison outrage, and his sufferings have become a matter of history. Capt. Hardie was born in Philadelphia June 17, 1798.

CHICAGO. — A regular monthly meeting of the Chicago Yacht club was held in the clubroom of the Sherman house, Commodore Griswold in the chair. It was resolved to hold another regatta July 16. It is to be a free-for-all race.

GRIMSBY, Ont.—The Christian conference began here. The American delegates preponderate. The Rev. H. M. Parsons of Toronto and Dr. Endman of Jamestown spoke in the afternoon, and the Rev. S. C. Needham, pastor of Moody church, Chicago, in the evening.

YOU TELL 'EM, CHICAGO

[Nashville Tennessean.]

VOICE OF THE PEOPLE

Writers should confine themselves to 200 or 300 words. Give full names and addresses. No manuscripts can be returned. Address Voice of the People, The Tribune.

FROM THE FRENCH BOXING FEDERATION.

PARIS, May 28.—Once back in Paris with the team of our amateur boxers, Dr. Charles Sabeng, our delegate, member of the board, has given us account of the splendid welcome extended to him and the French team on the American soil and especially in Chicago.

Allow me now to express my most heartful thanks for all the attentions and care bestowed to give our young men such a reception as they will never forget.

We highly appreciate your kindness towards our federation and your efforts for the French sport. It is our thought that such a visit serves not only the boxing sport but that it does much to strengthen—even more if possible—the friendly relations that exist between our two countries.

With best regards, believe me,

Very truly yours,

PAUL ROUSSEAU,
Officier de la Legion d'Honneur.

HELP—FOR EUROPE.

Chicago, June 25.—The American taxpayers, especially those in Chicago, have been vainly seeking a solution of their tax problems. President Hoover has found it—a moratorium. Of course, they would not want the government to spend any money to relieve their distress. That would be paternalism and could not be tolerated, but if we ascend into the stratosphere of humanitarianism and donate a few hundred millions or a few billion dollars to Europe it becomes internationalism, in which the United States specializes, and from which all the other countries of the world abstain.

Of course, central Europe might be relieved by the removal of artificial trade barriers, but while that would enable her to pay her debts, it would also enable her to become strong and she might be a menace to her neighbors; but, if she can be kept in a state where she can only exist and the United States will contribute a few hundred millions a year the present situation may be maintained. As a well known English economist, whose theories always fit His country's needs, says, this is only the first step—the final step would be the cancellation of the debts owing the United States. In this Europe agrees.

Of course, after the debts are canceled Europe will need other loans for her rehabilitation and Uncle Sam will advance them, too. In due time he will be asked to cancel them and if he does not do so he will be called Uncle Shylock. He cannot stand that and, of course, will cancel them also. But if he will give up the rest of his naval stations and dispense with the rest of his navy and army he may be able to produce the desired sums. What does he need of an army or navy anyway when Europe has such large ones which Uncle Sam is helping to pay for?

If these donations were made at home they would constitute a dole, but being spent so far away they will escape that odium. After all, these payments ultimately come out of the American taxpayer, who must raise the money. The idea is great, but won't some one get Mr. Hoover to turn around and look toward this country? Reverse the plan. Give Europe the sound advice on the cardinal virtues of coöperation, economy and the necessity of paying for the waste of the war (it was their war, anyway, and they got its benefits) and give us the moratorium, followed by a reduction and ultimate cancellation of taxes, and see the resulting prosperity here.

A TAXPAYER.

GOLFING IN THE PARK.

Chicago, June 21.—I arrived at Columbus park golf course at 6:10 a. m. on Sunday morning. There were twelve foursomes ahead of us. We did not mind that in the least, but what we did object to was that other players coming after us were able to start long before us, and the same thing happens all the time. What I would like to know is how do you get a starter's job, for I would sure like to have one.

A DISGUSTED GOLFER.

PREPARING FOR THE NEXT WAR.

Chicago, June 25.—THE TRIBUNE is to be commended for keeping its sanity in regard to the Hoover moratorium. While the rest of the press grew hysterical over our "generosity" to Europe, THE TRIBUNE pointed out the inevitable consequences of this cancellation vodka. The pertinent question of the whole discussion was raised by your paper. "What got Europe into her present state?"

Aside from the monetary loss it is not a pleasant thing to contemplate the fact that we have joined England in her attempt to keep France from ruling the continental roost. Europe is already lining up for the next war and Uncle Sam has not even waited for the start of hostilities this time to take sides.

Now we are in for a lot of things. Far in the distance I seem to hear the strains of lively music. It sounds suspiciously like "Over There."

ROBERT W. SHOEMAKER.

CHARITY BEGINS AT HOME.

Chicago, June 25.—Dr. Hoover's startling plan for a moratorium on war debts deserves to be classified among the Bright Sayings of Small Children. If Dr. Hoover has suddenly become interested in saving nations from economic chaos he should start at home. A nine-nine year moratorium on the enforcement of prohibition, Volstead and Jonesology would put several billion dollars into circulation. It would hire men and buy things.

But no doubt Dr. Hoover prefers to kiss the big toe on the left foot of the Anti-Saloon league; and the brightest spot in America's future is March 4, 1933.

SCARAMOUCHE.

THE PRICE OF THE MORATORIUM.

Chicago, June 26.—The proposed moratorium in order to help the United States and Europe must be predicated upon the productive usefulness of the amount saved. It must mean that the agitation for the revision of the treaties and Young plan must stop and that the money will not be used to build battleships, support secret military organizations [der Stahlhelm] and to feed the world with propaganda pertaining to exaggerated inconvenience of the present status quo of frontiers. Also, the German government will not spend further sums to support the Pan-Germanists who are clamoring not only for union with Austria but also for additional territory to realize their dream of a Mitteleuropa which would bring on another world war. The financial aid given to Ukrainian and German instigators to keep the minority Germans and Ukrainians in our sister republic Poland in revolt must be used to help the unemployed and pay her creditors.

Otherwise Germany will repudiate her obligations at the end of the moratorium and conditions will remain the same in spite of it.

JEROME W. JURAVICH.

SCOUT SCHOLARSHIPS.

Chicago, June 25.—The writer wishes to take this opportunity to express his appreciation to THE TRIBUNE, Mr. Bob Becker and the Chicago council of the Boy Scouts of America for the wonderful assistance he has received for several of his Scouts from the Golden Glover camp fund. The joy of awarding these camp scholarships cannot be compared to the joy of the Scouts that receive them. Many thanks.

NORMAN R. HOSKINS.

SHORTENING THE SCHOOL YEAR.

Chicago, June 24.—In addition to M. E. N.'s recent article urging to cut the school term to nine months in order to reduced expenditures, the writer wishes to say that the city will save at least $3,000,000 in salaries and expenditures by so doing, and it is hardly necessary to mention that the school children will not have to attend school during the last hot weeks of June. If the private and parochial schools have a nine month school year and their students are admitted to the universities, why cannot the public schools have such a program?

J. MITCHELL BRUCE.

A VERY PUNCTILIOUS MAN

[Berlingske Tidende, Copenhagen.]

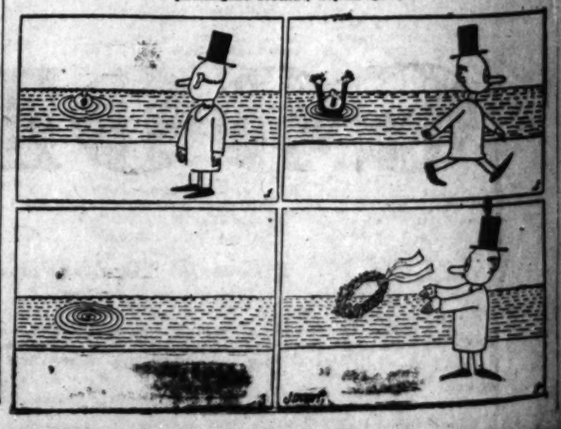

MARSHALL FIELD & COMPANY

Easy Access to Accessories on Field's First Floor . . .

GEORGETTE GUIMPES

$3.45

Smartly tailored . . . with crystal buttons. Wear these with a tailored suit . . . and with your spectator sports suit. White, flesh and eggshell.

First Floor, Middle, State Also Evanston and Oak Park Stores

LARGE SPORTS HANDKERCHIEFS

50c

Fine linen . . . with hand rolled hems. In stunning new patterns. Any color or any two or three colors.

First Floor, Middle, State Also Evanston and Oak Park Stores

CHIFFON LISLE SPORT HOSIERY

$1.25

Smart lace clocks. Two tone mixtures. In excellent taste for sports . . . and long wearing.

First Floor, North, State Also Evanston and Oak Park Stores

SMART WHITE PATENT BELTS

The very smartest idea with dark or bright dresses or coats. New white galalith buckles.

1 inch wide	$1.00
1¼ inches wide	1.25
1½ inches wide	1.50
2½ inches wide	1.25

First Floor, South, State Also in Evanston and Oak Park Stores

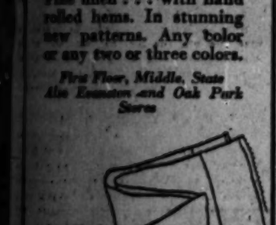

FRENCH FABRICS

$3.95

Smart set-in flares and hand sewn. Lovely suede-like fabric. Wash beautifully. White or natural with black.

First Floor, South, State

RESTORE SILVER, RESTORE TRADE, ADVOCATES CRY

Domestic Problem Becomes World Issue.

Washington, D. C., June 28.—[Special.]—With the passing of William Jennings Bryan it was thought that the silver issue had also passed. Today it is to the fore again, needing but another "cross of gold" oration to dramatize it.

SEN. WM. KING. [Acme Photo.]

Silver is a mere commodity and its price is down—in the neighborhood of 26 cents an ounce. The cry of the silver sponsors is to make silver a money, just as gold is a money, and so bring its price up to a point where those who produce silver can make a profit.

It is no longer a domestic problem, as it was in Bryan's time. If it were, the answer would be simpler. It has become an international problem with all an international problem's attendant difficulties—international conferences to be called, diplomatic notes to be exchanged, intergovernmental obligations to be considered.

Might Aid World Economies.

The thoroughgoing bimetallist sees in the monetization of silver a panacea that will cure the world depression. Even conservative gold men admit that the restoration of silver to something approximating its former value is one of the methods of cure that must be tried. How to do it is the question. There have been many proposals.

Had the White House not suddenly plunged into the President's proposal for suspending war debt and reparations payments, it would now be considering one of the methods of rehabilitating silver. This method would permit debtor nations to make their annual payments to the United States in silver, the silver being received, presumably, at a premium somewhat above its present market value. But the plan had to be sidetracked, since a time when the suspension of payments was being sought did not seem to be a time to talk about means of payment.

International Parley Blocked.

Another method was to call an international conference with the hope that the governments might agree on a way of keeping silver from glutting the market. The senate suggested that the President request other powers to join in such a meeting. The President inquired and reported certain of the other powers unwilling at this time.

The senate also suggested that a loan of silver be made by this country to the Nationalist government in China. The administration frowned on the suggestion.

Still another suggestion was that some unofficial body, such as the International Chamber of Commerce, call a conference on silver, but that was killed, when the conference met in Washington, by those who insisted that an unofficial conference would be but a gesture, and wanted an official gathering or none at all.

Mining State Senators Active.

Most active worker for an international conference has been Senator William H. King, Democratic spokesman for the silver producing state of Utah. His latest hope is that Canada may be persuaded to call the conference. Negotiations to that end are under way.

Another ardent silverite is Senator Key Pittman [Dem., Nev.], and still another of more recent conversion is none other than that once forthright advocate of the gold standard, Senator Reed Smoot [Rep., Utah]. Senator William E. Borah, Idaho insurgent Republican, is still another who says that silver must be restored.

In the silver states, these days, silver is not a theory. It is an issue. Eleven western and southwestern state legislatures have passed resolutions urging an international conference.

Two Arguments Presented.

There are two broad arguments which the silver advocates put forward.

One is that the fall in the value of silver has seriously curtailed the buying power of more than half the world population in China, Mexico, parts of South America, and other countries where silver is the basis of exchange.

The other is that the world's credits have piled up into such a huge inverted pyramid that their base of some 10 billion dollars worth of gold is no longer sufficient to sustain the superstructure.

Senator King recently stated the case of silver as follows:

"It is the opinion of many that nothing has contributed so much to the present tragic economic and industrial condition as the demonetization of silver. The enthronement of gold as a sole measure and standard of value was an irreparable injury to the people of the world and the continuance of the gold standard policy will multipy the economic and political troubles of the world.

Causes World Crises.

"Even Mr. Keyne, the eminent English financial expert, in his treatise on money declares that the friends of gold will have to be extremely wise and moderate if they are to avoid a revolution. Some of the revolutions in Central and South American countries find their roots in the sterile field of gold. Obligations have been issued by nations and individuals, payable in gold, and gold is not available to meet them. The recent crisis in Germany is largely due to gold withdrawals and the fear that maturing obligations, payable in gold, cannot be met.

"There will be further political disturbances throughout the world, acute financial troubles and continued economic distress unless important modifications shall be made in the fiscal policies of nations. Gold has not been handled wisely. There is a maldistribution of it; and that its inadequacy to meet financial and economic conditions is becoming apparent to the most dogmatic and hide-bound monometallist. Mr. Keyne's warning is being realized. Revolutions have occurred and there will be others."

Argument a Century Old.

The troubles of silver trace back to 1816 when, after centuries in which silver and gold had gone hand in hand on a ratio in proportion to their production, Great Britain adopted the gold standard. It was not until 1873 that the United States and Germany took to the gold standard. From then on silver's debasement has grown more acute. The replacement of the silver content of silver coins with other metals added to the world supply.

Then in 1926 the British government of India started to put that country on a gold basis. This meant the disposal of the large silver reserve and threw another huge mass of the metal on a market already depressed.

The present situation is the result. From approximately fifty cents an ounce in the early part of 1929 silver has declined to about half that value today.

EGYPT WILL SEND ITS TEACHERS TO ABYSSINIA'S SCHOOLS

[Chicago Tribune Press Service.]

LONDON, June 28.—The Egyptian foreign office has turned over to the ministry of education a request from the government of Abyssinia for a number of primary and elementary school teachers.

Although the literate population of the Nile valley amounts to only 10 per cent, Egypt will send the educational mission to Addis Abbaba. The minister of education has circularized all government schools asking for recruits.

Many volunteers have appeared. Most of them are Coptic Christians for two reasons—they are further advanced educationally than their Moslem brothers and they belong to the same church as the Abyssinians.

The Empress Eugenie Would Have Swooned To See 1931 Millinery Going Second Empire

Maria Guy and Talbot were the first to adopt the derby roll and shallow crown. Now that this theme is begun, there is no end to the charming variations. Field's already has a score of them . . . created for different hairlines. The French Room or the American Room is sure to have the one for you.

Fifth Floor, North, State

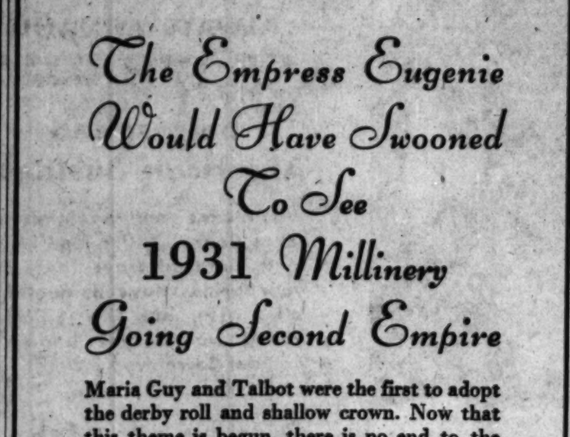

American Room's brown felt $15

French Room's yellow felt $20

French Room's black felt and velvet $18

MARSHALL FIELD & COMPANY

Special — Monday — Tuesday — Wednesday!!

Thompson's Guaranteed Steam Oil PERMANENT WAVES

Avail yourself of this sensational offer and know the joy of a Thompson Permanent throughout the summer. Fresh, new pads used on every head.

$3.50 Including Beautiful Set. $5 Value

European Realistic

Gorgeous Natural Waves with fascinating ringlet ends. Requires absolutely no finger waving.

$5

Frederic's Vita Tonic

Ideal for gray, bleached, dyed and "hard to wave" hair. Not just a Frederic's wave, but the genuine Vita Tonic. This price includes a special reconditioning Oil Shampoo.

$7.50

$1.50 COMBINATION "Personality" Haircut, "Stayset" Finger Wave and Shampoo by European Men Experts. *Expert Insets Hair Dyeing, $2.50*

THOMPSON'S 22 Years Successful Permanent Waving

DOWNTOWN—30 South State Street .... Phone Dearborn 8740

OAK PARK—137 North Marion Street, Suite 208 Phone Village 4910

The Wholesale and Retail Stores will be closed all day Saturday, July 4th. As has been our custom for years, the Retail Store will close all other Saturday afternoons at 1 o'clock during July and August. The Wholesale closes Saturday afternoons at 1 o'clock the year round.

MARSHALL FIELD & COMPANY

What? An Algerian "Fourth"?

Yes—vivid Algerian colors enter right into the spirit of the American Fourth of July, and when you see them block printed on linen breakfast, luncheon and bridge sets you'll agree with us that they are one of the smartest things for summer.

All these values are exceptional —otherwise we would not advertise them.

Cloth 54 x 54 inches . . .	$1.25
with 6 napkins	$2.35
Cloth 54 x 70 inches . . .	$1.65
with 6 napkins	$2.65
Cloth, bridge or tea size, with 4 napkins, priced at	$1.35

Quilts proven good by Actual Laundry Test

We laundered one ten times and are displaying it on our second floor. You can buy one from the same lot in blue, orchid, rose, green or peach, full bed size, for only $3.50

Soft Spun Sheets and Cases at Low Prices

We have made and sold "Soft Spun" Sheets and Pillowcases for many years. Many of the same customers buy them again and again. Could there be a better recommendation?

Sheets, 90x108, each $1.75 — 72x108, each $1.45
81x99, each $1.45 — 63x99, each $1.25
Cases, 45 x 38½, each 40c — 42 x 38½, each 35c

Second Floor, State—Also Evanston and West Suburban Stores

HASSEL'S TWICE A YEAR SALE

Double any price in this sale and you'll approximate the true value of these shoes . . . that's why we're breaking sales records. It's an event—not in 15 years have prices been so low. Come in and stock up while you can get prosperity quality at 1915 prices.

4200 PAIRS · $6 VALUES at $3.85

Satisfaction Guaranteed or your money back

At $3.85—A short time ago these shoes were worthy of $6 and $7 price tags. Every pair is fine imported leather. 4200 pairs of street, dress and sport shoes.

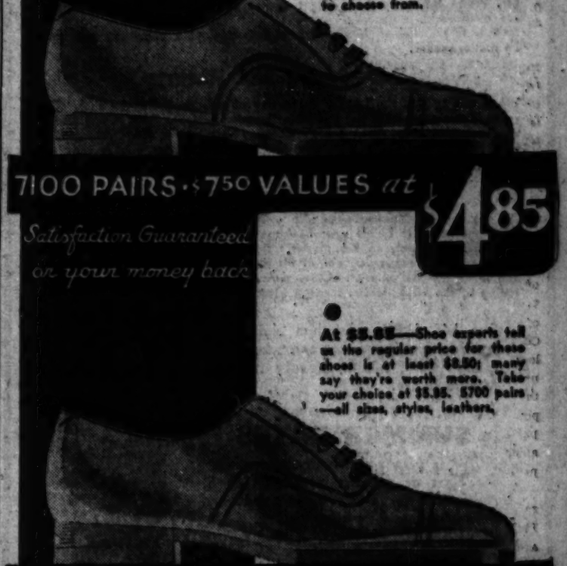

7100 PAIRS · $7.50 VALUES at $4.85

Satisfaction Guaranteed or your money back

At $4.85—You'll recognize $7.50 quality in every one of the 7100 pairs at this price. Made only of 100% leathers and imported calfskins. 80 styles to choose from.

5700 PAIRS · $9 VALUES at $5.85

Satisfaction Guaranteed or your money back

At $5.85—Shoe experts tell us the regular price for these shoes is at least $8.50; many say they're worth more. Take your choice at $5.85. 5700 pairs—all sizes, styles, leathers.

7300 PAIRS to $16 VALUES at $9.85

At $9.85—The pick of our store (Foot Doctor shoes included). Custom made models whose equals we've seen elsewhere priced as high as $20. Formerly sold at $16 in our own store.

Hassel's sell more shoes from their low rent location than any other men's shoe store from ANY location.

HASSEL'S

DEARBORN at VAN BUREN

BARGAIN FARE EXCURSIONS OVER 4th of JULY

GOING: From 8:00 a. m. Friday to Midnight Saturday July 3rd-4th

RETURNING: Leave Destinations Prior to Midnight Monday, July 6th

(Standard Time)

ROUND TRIP FARES FROM CHICAGO

$12.70 to Pittsburgh, Pa.
$9.55 to Cleveland, Ohio
8.45 to Columbus, Ohio
8.10 to Louisville, Ky.
7.70 to Cincinnati, Ohio
$5.00 to Indianapolis, Ind. $7.20 to Dayton, O.

EXCURSION FARES TO OTHER POINTS

Akron, O.	$ 9.85	Hamilton, O.	$ 7.20
Alliance, O.	10.45	Hartford City, Ind.	4.50
Anderson, Ind.	4.60	Kokomo, Ind.	3.70
Beaver Falls, Pa.	11.25	Lima, O.	6.65
Bucyrus, O.	7.25	Logansport, Ind.	3.20
Canton, O.	9.85	Mansfield, O.	7.85
Elwood, Ind.	4.40	Marion, Ind.	4.30
Fort Wayne, Ind.	4.00	Newcastle, Ind.	5.40
New Castle, Pa.	$11.80
Richmond, Ind.	6.10
Rochester, Pa.	12.00
Salem, O.	10.60
Seymour, Ind.	6.60
Springfield, O.	8.15
Urbana, O.	7.55
Youngstown, O.	11.00

Proportionately low fares between all points on Pennsylvania Railroad in Indiana, Ohio, Illinois and Michigan (Minimum fare $1.00.)

Tickets will be honored in coaches only on all trains regularly carrying coaches. Certain excursion trains stop in both directions at Englewood, South Chicago, Indiana Harbor and Gary, with proportionate fares from those points.

Ask about our Low Fare All-Expense Tours to Bermuda.

For tickets and full particulars apply to ticket agents or R. C. Caldwell, Div. Passgr. Agt., 1027 Foreman-State National Bank Bldg., Phone Central 7200. 361

Pennsylvania Railroad

FOUND!

10 YEARS OF YOUTH IN JUST 25 HOURS

There is no magic road to youth, health, beauty. But there is the scientific and sure Muscle Sense way to reduce those beauty and health-destroying pounds.

Out of Mr. White's 25 years of experience—his university training in anatomy—he has developed a system for reducing and health building that never fails.

A Few Minutes a Day

Mr. White has found that by just a few minutes each day of Muscle Sense exercise you can strengthen and tone the muscles which control the heart, liver, lungs, kidneys, and intestines. Circulation improves. The fatty deposits are carried away by the blood. You look and feel like a different person. Eyes are bright, skin is fresh and clear, you are full of the energy you have been lacking for so long.

A Different Vacation

Vacations should build health—but often they undermine it. This year decide to take a Muscle Sense vacation. Stay right here in Chicago and enjoy our wonderful summer resort at home. But spend a few minutes a day on Muscle Sense—and go back to work feeling and looking 100% better. When you see the wonderful results in reducing—when you find your skin so much younger looking—your eyes shining with health—you will say this is the best vacation you ever had.

Building Up or Reducing

Mr. White builds up underweight women as well as reducing those who are overweight.

Ankles, thighs, calves, hips, waist, abdomen, double chin—any part may be made smaller.

Pounds Do Not Return

When you reduce the Muscle Sense way pounds do not come back. Two years, three years later you still keep the same weight. That is why women are so enthusiastic about Muscle Sense. That is why they recommend it to their friends. Once you have taken off the excess pounds they are gone permanently!

Like No Other System

Do not confuse Muscle Sense with other reducing systems. It is like no other method. It builds your health while reducing you. Mr. White is not satisfied merely to bring your weight to the proper point. That is only part. He sends you out of his studios glowing with health—feeling and looking years younger. Often serious illness is prevented through the toning of the vital muscles through Muscle Sense.

See Mr. White—let him show you letters from happy women who have found youth, health, beauty through Muscle Sense.

MR. WHITE

SUMMER RATES

NOW is your opportunity to register for class or private instruction at a reduced rate. This offer is good only until Monday, July 6, at 9 p. m.

CHARLIE WHITE
MUSCLE SENSE SYSTEM, INC.

220 N. Michigan, near Lake St. Phone Dearborn 3472

Open Monday, Wednesday, Friday Evenings Till 9

$15,000 CASKETS OF GANGSTERS JUST A MYTH

"Expensive" Burials Cost About $300.

New York, June 28.—[Special.]—Those $15,000 and $20,000 caskets the public read about in stories of gangster funerals exist only in imagination, casket makers and funeral directors disclosed today. They cost, on the average, between $400 and $600, although in some cases—very rare cases—the families spend as much as $1,500 to $2,000.

When the Torrio-Genna-Capone gang machine gunned Dion O'Bannion in Chicago seven years ago the high priced casket legend made its first appearance. They said Dion's casket was solid silver and cost more than $10,000. One of the leading casket manufacturers in the country said today that you could not buy a silver casket for that price.

Cost About $400.

"The highest priced casket on the floor," he waved at a display almost a quarter of a block long, "is a cast bronze model, an elliptic shape, that costs $12,000. A gangster wouldn't want it because it isn't flashy. He wants one that glitters with a silver tone, that is sprayed on like paint or a silver plate, and they run anywhere from $400 to $2,000."

Solid silver caskets are not kept in stock. The manufacturers cannot afford to tie up too much money in an article they may never sell. To have one made to order is a matter of weeks, sometimes of months.

New York gangsters do not get the expensive burials they are supposed to have. Joe (The Boss) Massaria, who was shot down in Coney Island last April; Frankie (Yale) Uale, who was killed in Brooklyn two years ago, and Dan Jamascia, who was slain a week ago Thursday, were buried in what their friends described as $10,000 or $15,000 caskets.

"It always give me a laugh when I read the accounts of those funerals," said the vice president of one of the foremost of the city's undertaker's establishments in this city, "because I know the caskets seldom cost more than $200 or $400 and that the cost of the whole funeral, exclusive of the floral tributes, is much more apt to be less than $1,000."

Reveal Burial Racket.

Racketeering, as District Attorney Thomas C. T. Crain pointed out some time ago, extends into the grim business of burial. A representative of one of the much advertised undertakers of New York told of one little trick employed to make gansters' funerals seem impressive. He said there are one or two undertakers who own coffin cases of real metal which they rent out.

This metal case is clipped over the cast iron casket and catches the glitter of the funeral candles, because it is genuine, but before the gangster is laid to rest the case is slipped off again.

GANGSTER MONEY BOOSTS INCOME TAX FIGURE HERE

Fear of Prosecution Swells Collections.

A total of $560,723 collected in delinquent federal income taxes during the month of June made the First Illinois district second only to New York in such collections since the first of the year, Acting Collector Robert E. Neely announced yesterday.

The total collected to date this year is $2,329,837, as compared with $1,625,459 collected during the same period last year, Mr. Neely said. The $560,723 collected during the month of June was 10 per cent of all the delinquent income taxes paid during the month throughout the country.

Money from Crooks.

Mr. Neely ascribed the increase in delinquent payments here to the government's successful criminal prosecution of gangsters, racketeers and grafting politicians who attempt to dodge their income taxes.

Chief among those who have been successfully prosecuted for income tax evasion is Alphonse Capone, the biggest of all gangsters. He pleaded guilty on June 16 to withholding $215,000 in taxes due to the government and also to a charge of conspiracy to violate the prohibition laws. He is to be sentenced in federal court tomorrow.

Before United State's Attorney George E. Q. Johnson launched his attack on the politico-criminal alliance with the income tax lash three years ago, Mr. Neely said, illicit income was seldom scheduled in tax returns, the individuals fearing that the source would be disclosed by the government for prosecution on prohibition and other charges.

"At present the gamblers, bootleggers and other racketeers feel no hesitancy in scheduling illicit income," said Mr. Neely. "They are moved both by the assurance that information in income tax returns remains a secret with the treasury department and by the fear that they will be prosecuted if they don't pay up."

Gamblers Pays $365,000.

The highest delinquent tax collected from an individual this year was $365,000 paid by a gambler, according to Mr. Neely, and the second highest was $225,000 paid by Dr. Frank I. Nathanson. This payment by Dr. Nathanson, covering penalties and interest over a 10-year period, became public because the government had to institute suit to collect a trust fund he had established in an alleged effort to evade the tax.

Many hoodlums, bootleggers and gamblers who have never filed returns have come in voluntarily and settled. Such action precludes criminal prosecution, except in cases where fraudulent attempts already are under investigation by agents of the intelligence unit of the revenue bureau.

FIRE IN HAIR STORE.

Fire, believed to have been started by an overheated motor left running when the shop closed Saturday, did damage estimated at $1,500 to the quarters of the Consolidated Hair Dressing parlors, on the fifth floor at 14 North Michigan avenue, yesterday.

Hunt Shotgun Owner Who Fired on Woman

Police yesterday sought the owner of a shotgun who is believed to live near 1146 West Adams street, whom they suspect of firing at Mrs. Elizabeth Sutherland, 55 years old, 117 North Peoria street, because she was having a noisy argument with her husband in front of the Adams street address Saturday night. She was taken to the county hospital, wounded by three shotgun slugs.

SEMI-ANNUAL
SALE
of
PHYSICAL CULTURE
SHOES

For Men, Women and Children

AT RADICAL REDUCTIONS

Women's Orthopedic Oxfords Not Included

PHYSICAL CULTURE SHOE SHOP
65 EAST MONROE ST.

POROSTYLE SUITS
The finest summer suits in the world-customized by
Hickey-Freeman

There's no summer suit in the world needled with the care and skill of these . . no fabric so cool, so porous, so marvelously light . . no summer suit so distinctive in style . . and able to keep its style, like these, through scorching, blistering, wilting summer days

$70
6th floor.

Maurice L Rothschild
State at Jackson

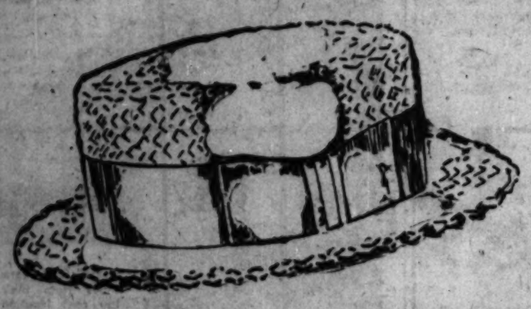

SALE OF FAMOUS
FINCHLEY STRAWS

ANOTHER FINCHLEY SPECIAL SELLING! The complete selection of Finchley Straws at a new low price! All sizes—all styles. Several different head shapes. All genuine Finchley Hats—known throughout the country as the finest a man can buy.

Formerly Priced at $5 - $6 - $7 - $8 and $10

NOW $3.65

PANAMAS Made from only the finest grade of imported forms, these Finchley panamas are soft and flexible. They stand repeated cleaning beautifully—as only a fine panama can and will last for years. Complete selection of styles.

$7.35 Formerly $10

$10.85 Formerly $15

THE FINCHLEY Establishment

19 EAST JACKSON BOULEVARD

Good-*they've got to be good!*

ALWAYS AT HAND
655,178 SECRETARIES AND STENOGRAPHERS [IN THE U. S. A.]
help speed American Business

Who makes your appointments, takes your dictation and helps in a hundred ways to make your business day run smoothly? Who else, but the efficient young woman you know as your secretary?

You wouldn't be without them!

As much a part of your smooth-running day—Chesterfields—as is your secretary!

And if *she* isn't at hand for the moment, you light up . . . and immediately stop fretting!

MILDER. Smoke as many as you like.

TASTE BETTER. You enjoy as many as you smoke.

For Chesterfields are made of ripe mild tobaccos, the best that money can buy—and the PUREST cigarette paper obtainable.

Put them on your permanent payroll.

Chesterfield

©1931, Liggett & Myers Tobacco Co. — THEY'RE MILDER . . . and THEY TASTE BETTER

JOB CRISIS TO BE DISCUSSED HERE BY U. S. TEACHERS

American Federation to Open Session Today.

Unemployment among teachers in America promises to be a leading topic of discussion when the fifteenth annual convention of the American Teachers' federation opens this morning at the Congress hotel.

Due to the economic difficulties faced by teachers throughout the country, such as that which has arisen from Chicago's present salary muddle, only 150 delegates from local chapters are expected to attend this year's convention. The convention will last five days.

The five organizations represented by the Chicago teachers' unions will send six boats to the convention. They are the Men Teachers' union, the Federation of Women High School Teachers, the Elementary Teachers' union, the Board of Education Playground Teachers' union, and the Educational Secretaries' union.

Thief Steals Auto, Arsenal of Tear Gas Guns, Bombs

Somewhere about Chicago there is an automobile thief equipped to repel police with an arsenal of tear gas guns and bombs. The tear gas was in the automobile of Elliot Wisbrod, a salesman for the devices, which was stolen yesterday from in front of his home, 918 Reba place, Evanston.

BANG!

We get ready for the 4th by exploding former prices on 250 pairs of our Rogers Peet Sport Oxfords.

Golf Oxfords!

White bucks!

Black trim! Tan trim!

Were $8.50 to $15—

$6.85 now!

Step into these bargains to complete your holiday wardrobe.

Now's the time of year when revised prices not only serve to keep things humming but afford a good chance to replenish a fellow's wardrobe.

Men's fancy sack suits now $10 and $15 less!

Savings you can't afford to miss!

ROGERS PEET CLOTHING

Hats-Shoes-Furnishings

Charge purchases made today and tomorrow payable August 1st.

ANDERSON & BROTHERS

Michigan Boulevard at Washington

STORE HOURS: 9 a. m. to 5:30 p. m.

Bottom Prices Guaranteed!

Chicago's Watch Dog
If you buy any article here and pay more than the same article is priced elsewhere on this same day we will refund you the difference in cash.

Quality for Quality
We Will Not Be Undersold!

THE DAVIS COMPANY

State, Jackson, Van Buren, Wabash — Direct Second Floor "L" Entrance — Telephone: Wabash 9800

Figuring the Corners Close—

It's our business to figure corners close so that you can buy the kind of merchandise you want at a price that leaves you smiling with satisfaction. On everything we sell we meet the lowest price of any competitor on any day. And on everything we sell we guarantee satisfaction—or your money cheerfully refunded. You can't lose!

Bridge Slippers

Green, Blue, Rose, Red **98c** *Pair*

Neat, dressy boudoir slippers made of good quality flat crepe and trimmed with velvet bows. Sizes 3 to 8.

Mail and Phone Orders Filled

FIFTH FLOOR—SOUTH.

Sportswear Fashions Attractively Low Priced

Cowhide Gladstones

$6.95

A very unusual price for this quality of gladstone. Black or brown heavy shark grain leather with the soft top style. Durable straps, 24 and 26 inch size. Heavy brassed lock and catches.

DAVIS STORE—FIFTH FLOOR—NORTH.

One-Piece Pajamas

$1.00

These are of cool cotton in many gay prints. Some are flowered, others conventional in design. Wide trousers.

DAVIS STORE—THIRD FLOOR—NORTH.

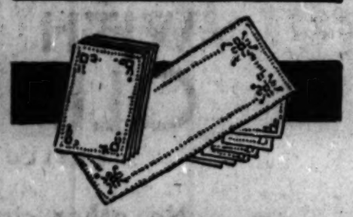

13 Pc. Linen Sets

$3.65 *Set*

Hand embroidered oblong sets consisting of a runner, 6 napkins, and 6 place doilies.

DAVIS STORE—SECOND FLOOR—SOUTH.

Cool and Washable Clear Pastel Colors

Pique Frocks

$1.95

Three trim styles you'll like. Some have collars, some contrasting trimming, and some are all in one color. Sizes 38 to 42.

FOURTH FLOOR—NORTH.

Match a Sweater and a Skirt!

Jersey Sweaters

94c

Cotton jersey in a jaunty short sleeved style. Trimmed with contrasting color. White, green, or blue. Regular sizes.

Flannel Skirt to match, $1.95

FOURTH FLOOR—NORTH.

For Active Sports-Women

Sports Knickers

$1.19

Tailored of wool, crash, or khaki. Belted with fancy buckle and deep cuff. Dark and light colors.

Wool Sweater to Ensemble, $1.00

FOURTH FLOOR—NORTH.

The Crest of Fashion's Wave

Bathing Suits

$2.95

Good-looking suits that are made for swimming. Low back, form fitting. Dark and light colors. One piece styles.

Regular Sizes

FOURTH FLOOR—NORTH.

Plain, Fancy Shirts

89c

6,000 men's plain white and fancy patterned shirts took a decided mark-down. All have the collar attached. In sizes from 14 to 17. Not all sizes in every pattern, but all sizes in the lot.

DAVIS STORE—FIRST FLOOR—NORTH.

Sleeveless Pajamas

$1.55 *Two for $3*

Men and young men will welcome these cool sleeveless pajamas in the knee length style. Elastic belt, with roll collar. In white, blue, helio, and tan.

DAVIS STORE—FIRST FLOOR—NORTH.

Athletic Unionsuits

94c

Our "Davis Blue Stitch" union suit. Cut extra full for comfort. Snubber elastic back with reinforcements at points of strain. Individually packed.

THE DAVIS STORE—FIRST FLOOR—NORTH.

Cool for Summer

Slim White Pumps

Also Straps and Oxfords!

For summery frocks, nothing cooler or smarter than a pair of these pumps. Graceful Spanish heels, well fitting combination lasts.

$5.50

THIRD FLOOR—SOUTH.

Tots' Beach Wear Specials

I'm wearing a printed pajama and hat ensemble made especially for beach wear. It comes in sizes 4 to 6..... **$1**

I just came out of the water—that's why I'm wearing my Terry cloth robe. Gaily striped. **$1.95**

I'm just a beginner, and this suit is a big help in improving my swimming technique. It's all wool. Sizes 2 to 6.... **89c**

I'm too young to be a sailor, but, anyway, I have sailor pants. They have wide legs and lace tops. Sizes 4 to 6..... **79c**

TOT BEACH TOGS—FIFTH FLOOR—NORTH.

Cool for Summer

Youthful White Hats

Boucle or Floppy Brimmed Silks!

For white dresses, for pastel dresses, or dark dresses fashion decrees a hat of spotless white. These hats have a variety of smart shapes, including straw flops and ribbon hats.

$1.74

THIRD FLOOR—SOUTH.

Hot Weather Food Suggestions

Meats—Easily Prepared

DAVIS BOILED HAM. AN UNUSUALLY fine quality. Sliced, lb., 39c; whole or half, lb..... **29c**

DAVIS BAKED HAM. BAKED the old Virginia style. Sliced, lb., 49c; whole or half, lb..... **39c**

SPRING LAMB. RIB CHOPS, LB., 21c; shoulder chops, lb., 16c; lean stew, 2 lbs..... **13c**

HAMBURGER STEAK. GROUND fresh to order from lean meaty beef cuts; lb..... **14c**

YOUNG TENDER PORK CHOPS Lean and well trimmed. Pound..... **17½c**

ORANGE CRUSH, GRAPE Crush, Root Beer or Extra Pale Dry Ginger Ale. (Deposit required on bottles.) Case of 12 bottles for **$1.69**

SALAD SHRIMPS. SWAN Island brand. About 25 shrimps to can; 3 cans for..... **50c**

SWISS CHEESE. HIGH grade Wisconsin variety. Pound..... **29c**

SLICED DRIED BEEF. Davis brand. Evenly sliced. 5-ounce glass jars..... **39c**

SLICED PINEAPPLE. LIBby's Rosedale brand. 8 slices to can; 3 cans.. **50c**

CALIF. PEACHES. FRESH pack brand. Yellow clings. In heavy syrup. Large No. 2½ can. 3 cans..... **50c**

DAVIS GRAPEFRUIT. Large solid segments, with a real fresh fruit flavor. 6 No. 2 cans..... **$1.10**

VALENCIA ORANGES. Large and juicy, 3 doz. for $1. Medium size, 3 dozen..... **59c**

FRESH PEAS OR BEANS. Tender green or wax beans. 3 lbs. for..... **25c**

CANTELOUPES. THE FINEST Imperial grown melons. Large size, 6 for.. **59c**

Potatoes — Selected No. 1 grade. Red or white variety. Two pecks..... **69c**

Atlas Special Brew — Has that old time flavor. Case of 2 doz. bottles (plus $1 deposit on b'tles) **$1.69**

Davis Triple AAA Coffee — Packed in 3-lb. wax-lined bags. Whole or bean or steel cut; 3 lbs..... **83c**

THE DAVIS STORE—SEVENTH FLOOR—SOUTH.

The Davis Annual Pre-Inventory Furniture Sale—Now in Progress

Hundreds of Odd Pieces and Suites at

¼—⅓— and up to ½ Off!

High quality furniture of all descriptions drastically reduced, regardless of former selling price! Great savings!

A "Once-a-Year" special offering that affords splendid opportunities to effect remarkable savings on your furniture needs. Only because we are preparing now for inventory are we able to offer such bargains for immediate sale. Take advantage of our liberal time payment plan.

EIGHTH AND NINTH FLOORS.

Merchandise Purchased Monday, June 29, and Tuesday, June 30, Will Be Charged on the July Statement

The Secret
. . . of making men like SALADS

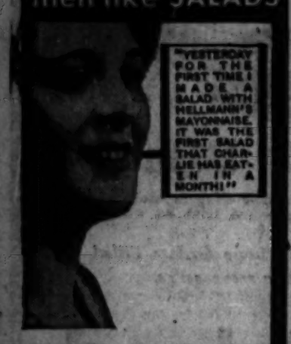
"YESTERDAY FOR THE FIRST TIME I MADE A SALAD WITH HELLMANN'S MAYONNAISE. IT WAS THE FIRST SALAD THAT CHARLIE HAS EATEN IN A MONTH!"

YOU will be amazed at the flavor appeal that Hellmann's Mayonnaise has for men. Indeed, it offers a sure way to induce almost any husband to eat the salads that he needs.

The reason for its unique flavor? Carefully chosen ingredients, first of all. Breakfast eggs, special salad oils, thrice strained vinegar, a unique blend of Far East Spices. All mixed to the exact proportions of its famous old French recipe.

And then *double whipping* . . . a special, scientific blending process that mixes the ingredients to a harmony of perfection.

Try Hellmann's Mayonnaise on the next salad you serve your husband. If either of you feels that it does not measure up to every promise we make, please take back the jar and get your money.

Get a pint or half-pint jar today. Hellmann's is the mayonnaise that always has been identified by the Blue Ribbon on the label. It is sold by your grocer.

"AT LAST RUTH HAS FOUND A MAYONNAISE LIKE... IT REALLY MADE THAT SALAD SHE SERVED YESTERDAY TASTE GOOD. IT HAD SUCH A FINE FLAVOR."

HELLMANN'S
Double Whipped
MAYONNAISE

LAST CHANCE
Monday & Tuesday Only
Offer Expires June 30, 9 P. M.
$1.50 REDUCTION
Bring in This Ad and Save $1.50 on Any of Our Beautiful Waves.

T-6-29
"FAMOUS" PUSH-UP
Permanent Wave $3
Haircut Free—With or Without Ringlet Ends
Choice of Steam Oil, Realistic and other lovely Famous waves at new low prices
FAMOUS PERMANENT WAVE SHOPS
Loop Shop—202 S. State St.
13th Floor—Harrison 6732-6733
Neighborhood Shops:
6087 S. Clark St. ARBmore 4878
6820 S. Western Ave. ARBmore 1380
1834 Howe Ave. SHEldrdge 0832
11197 S. Michigan BOMmoore 0187
731 W. 63rd St. HOReal 0600
767 W. 79th St. STEwart 2666
10 N. Crawford VAN Buren 6863
3047 N. Cicero Ave. SPAulding 3127
6800 W. Madison VAN Buren 6863
5241 College Grove BORobster 4236
1005 Broadway EDMerrick 2264
4775 Milwaukee PALisade 7181
3038 Milwaukee ALBany 0495
2201 W. North Ave. ALBany 7188
ALL SHOPS OPEN TILL 9 P. M.

Very Low Fares Over
Fourth of July
3/4 of one way fare for the round trip
TO POINTS within the States of Illinois, Indiana, Ohio and Michigan; also to Buffalo, N. Y., Niagara Falls, N. Y., Pittsburgh, Pa., Louisville, Ky., St. Louis, Mo., Charleston, W. Va., and intermediate points, including

Buffalo, N. Y.	$14.15	Cleveland, Ohio	$ 9.20
Niagara Falls, N. Y.	13.80	Cincinnati, Ohio	7.70
Detroit, Mich.	7.00	Pittsburgh, Pa.	12.70
Grand Rapids, Mich.	5.00	Lafayette, Ind.	3.25
Toledo, Ohio	6.35	Indianapolis, Ind.	5.00
Columbus, Ohio	8.45	Louisville, Ky.	8.10

Good leaving Friday, July 3rd (after 3 a. m.), and all day Saturday, July 4th. Good returning until Monday, July 6th.
Tickets good in coaches only. Children half fare.
For information phone Wabash 4900 or call at
TICKET OFFICES
163 West Jackson Street
232 N. Michigan Boulevard
Wilson Avenue and Broadway
La Salle Street Station
Central Station, Michigan Avenue and Roosevelt Road
NEW YORK CENTRAL
BIG FOUR ROUTE
MICHIGAN CENTRAL

WORK OR STARVE, IS SOVIET METHOD OF RULING NATION

If That's Forced Labor, Then They Have It.

BY HENRY WALES.
[Chicago Tribune Press Service.]

VLADIVOSTOK, May 24.—[By Mail.]—Forced labor in Russia today? That depends on exactly what is meant by the term.

If forced labor means men and women being actually made to work by soldiers prodding them with bayonets, then no, there is none, or very little. Not enough to be seen, anyway.

But if forced labor means placing a person in front of a given task and telling him he must perform that to eat, otherwise he will surely starve and if that person is forcibly prevented from going elsewhere to earn his living, then the reply must be yes.

One Huge Concentration Camp.

If that last is forced labor, then all Russia is just one huge concentration camp of forced labor, and shortages of man power only exist in the coal mines of the Don basin and certain other special areas because of the inefficiency of the system for controlling the huge population.

Theoretically, and by decree, every man and working woman in the country is nailed to the job he holds and cannot change it or move elsewhere without written permission, and if he obtains that, he must then report to the authorities in his new location and offer himself for employment there.

Railway men were thus mobilized, and coal miners, and all having experience in factory work, manufacturing of any kind, and lumberjacks were called, and the textile employés summoned, and now the peasants are subjected to the régime also.

Travel by Permit Only.

To catch those not embraced in the categories mentioned in the dragnet for utilisation somewhere, the government has prepared a new decree prohibiting travel on any railway without a certified permit, stating whence the passenger came, where he is going and why he is making the journey.

The soviet government does not want any large groups of idle men wandering about the country. They are potential trouble centers. Keep them working, so they will be tired at night and go to bed, instead of hanging around stolovayers and pivos and talking politics and roasting the régime and complaining about being hungry.

Visit any factory or take a look at any job, excavations or what not, and see the vast number of men "working"—dawdling along, picking here and there, then resting. Ask any American engineer about the number of employés in the plant where he is attached. He will tell you they have anywhere from five to ten times as many hands as they need, that the surfeit of labor actually impedes work. They get in each other's way and lazy ones slow up industrious hard workers by gabbing with them.

Makes Good Propaganda.

But the state enterprises keep them all on the pay roll at their miserable wages, and if one is fired it merely means he is transferred to something else. Being shifted to the mines of the Don basin is one punishment; being sent to the timber cutting regions of the north is another.

The government keeps this enormous army on its pay roll because keeping them occupied, no matter how relatively, keeps them out of mischief, and furthermore it is good propaganda for the communist régime to inform the local population and misguided sympathizers abroad that "there is no unemployment in soviet Russia; in fact, there is a shortage of man power."

It costs nothing, anyway, merely the printing of a few extra rubles, which all come back to the company store or the local shop where the worker must buy his bread and tea and tobacco, and occasionally vodka.

Drive for Steel Workers.

Just now a tremendous drive is going on to recruit workers for the "Kus-Bas" development, the creation of a steel industry in the Kus-netsk basin, which the Freyn Engineering company of Chicago is supervising. Naturally, the American engineers have nothing to do with how the labor is obtained, nor do they necessarily know that the thousands of lean and hungry looking peasants driving into the zone every day in their little springless wagons, drawn by emaciated horses, their ribs showing through, have been compelled to report for work there.

They were ordered to report and told that their food cards for stores in the community where they had been dwelling would no longer be honored, that they could purchase no more bread for themselves and families, and no more fodder for their horse while they remained. Rather than starve, the poor devils start off on their long ride, sometimes a couple of hundred miles away, to their assignment.

Government Controls Food.

Elimination of private stores and direct control of all food supplies has given the government full command over labor. Simple withdrawal of the food card means starvation for its holder, unless he agrees to the dictates imposed on him. He cannot hope to appease his hunger unless he joins the distranchised, expropriated classes in the larger cities.

Capital punishment has been done away with in Russia except for crimes against the state, treason, sabotage, in fact almost any offense can be stretched into this category. A criminal, the most hardened murderer, will not be put to death.

But for the most trivial offense, or for no reason at all, the authorities will calmly take up the food book of some individual, thus indirectly condemning him to a slow death of starvation. Or with equal indifference it will exile him to some remote hamlet, where, without tools, equipment or capital, he is inevitably reduced to becoming a public charge or slowly expiring from hunger.

NEW YORK CITY ASKS INDUSTRY TO EMPLOY THOUSANDS NOW IDLE

New York, June 28.—[Special.]—Commissioner Frank J. Taylor, chairman of the mayor's official committee on unemployment, today addressed an appeal to chambers of commerce, business men's organizations, trade groups and community associations urging them to elect committees to serve as agencies of contact with the city's free employment agency operated by the department of public welfare.

Such contact, Commissioner Taylor believes, will facilitate greatly the distribution of available jobs and will help increase opportunities for work. In addition, Commissioner Taylor plans to continue the campaign for jobs by means of the radio and the press.

"There appears to be very little improvement in industry, and we are compelled, in a great measure, to rely on the odd or temporary job in the office, home, store or factory as a means of immediate relief," Commissioner Taylor said today.

Church Sympathizes with Yarrow, Now in Jail

The Rev. Philip Yarrow was given a unanimous vote of sympathy and confidence yesterday by the Morgan Park Congregational church. Mr. Yarrow, who is the superintendent of the Illinois Vigilance association, is now in the county jail for refusing to pay a judgment against him held by Walter Shaver, a bookseller whose arrest Mr. Yarrow procured on a charge of selling improper books. The Rev. F. M. MacKenzie of the Morgan Park church announced that the resolution was drawn up by F. M. Pond and was unanimously adopted.

'TEMPLE OF BALI,' DUTCH EXHIBIT AT PARIS, BURNS

[Copyright: 1931: By the New York Times.]

PARIS, June 28.—The Dutch pavilion, one of the most elaborate and beautiful buildings in the French colonial exhibition at Vincennes, was destroyed by fire early this morning. The building, which was a reproduction of the temple of Bali in the Dutch East Indies, was reduced to ashes and a fine collection of native art treasures was lost. The damage is estimated at $2,000,000.

As it was mainly built of wood and was filled with inflammable material, the building burned with tremendous rapidity. Firemen, who devoted their attention to preventing the fire from spreading, succeded in saving surrounding buildings.

The Dutch architect who built the pavilion was asleep in the building and was forced by the flames to jump from a window. Several native dancers were saved with difficulty.

The pavilion was inaugurated by Queen Wilhelmina of Holland only two weeks ago.

Schulte
Examination Without Charge
OPEN Till 9 P. M.

Smart White Gold Filled Frames with finest toric lenses for near or far vision.
$8.50
This Reasonable price includes the Nationally famous Schulte Service
17 W. Madison 133 W. Madison 136 N. State 139 S. State 118 S. Dearborn

Child Dies as Sister Rolls on Her in Bed

The three young daughters of Mr. and Mrs. Vincent Brobowski, 2306 Fisk street, tossed restlessly in their bed through the heated night Saturday and early yesterday. During the early morning hours Mrs. Brobowski went to see how the children, Irene, 4 years old, Bernice, 2 years old, and Helen, 6 months old, were sleeping. She found Helen lying motionless. She was dead, one of her sisters apparently having rolled over on her in her sleep.

Madame Duncan Special Permanent Wave
Soft, Natural, Charming
Our materials are so fine and our operators so skillful. $2.50
FREDERICK'S and EUGENE WAVE $5
REALISTIC WAVE $4
Include Shampoo and Set
We assure you greatest satisfaction and give what we say
Shampoo, Hair Cut and Set, $1.50

Finger Wave	75c	Marcel	75c
Manicure	50c	Shampoo	50c
Hair Cut	75c	Hair Dyeing	
Eyebrow and Lash Dye	$1	Shampoo before and after.	$4

No appointment necessary
Duncan Beauty Parlor Inc.
1222 STEVENS BLDG.—17 No State St
Dearborn 9158 or 0732

A Great SELLING OF TOYO PANAMAS
$1.88
An ideal vacation hat. Patent Leather or Blazer Bands. All headsizes.
MANGEL'S
115 South State—In the Palmer House

KEEP KISSABLE

WITH OLD GOLDS
[CELLOPHANE WRAPPED]

No other cigarette offers you these purity and quality features:

1 OLD GOLD contains no *greasy artificial* flavorings to stain the teeth, taint the breath, or scratch the throat.

2 OLD GOLD is a Nature-flavored cigarette; made exclusively of sun-ripened tobaccos.

3 OLD GOLD tobaccos are freed of impurities by heat-treating and other processes.

4 OLD GOLDS are packed in CELLOPHANE wrapping . . . air-tight, germ-proof . . . guaranteeing their freshness and purity . . . no matter where you buy them.

NOT A COUGH IN A CARLOAD

CELLOPHANE WRAPPED

NO "ARTIFICIAL FLAVORS" TO TAINT THE BREATH . . . OR SCRATCH THE THROAT

Mrs. Gladys H. Bevans Tells Daily How to Guide Children

Chicago Daily Tribune

THE WORLD'S GREATEST NEWSPAPER

MONDAY, JUNE 29, 1931.

Mae Tinee Gives Closeup of Motion Picture World

British Author Writes Quiet, Delightful Book

Tale Which War Falls Like Air Bomb!

BY EDITH WEIGLE.

The author of "The Garden," published in this country three days ago by Alfred A. Knopf, is a young English writer, L. A.G. Strong. He was educated at Brighton and Wadham college, Oxford, where he was one of a group that included Aldous Huxley, Robert Nichols and Robert

L. A. G. STRONG.

Graves. After his graduation he taught for a time in a famous English preparatory school, leaving in 1920 to devote all of his time to writing. He is at present living in London. Besides this novel he has written another, "The Hideous Ghost," and a book of short stories called "The English Prize."

"The Garden" is a book chosen by the Book League of America for which it was first brought out in England a few months ago. It is one of those rare treasures, a really beautiful creation that deserves all the superlatives at one's command, and then some.

In the first place, it is a quiet book and that alone rather sets it apart, doesn't it? It does not come under the head of thriller, psychological case study, smarty-smarty, or arty-arty. It is not a deep or profound piece of work. It has no ax to grind, no point to point. It is just a thoroughly human and exquisitely told story of a little English boy's holidays in Ireland.

From the very first page, where Denis is standing at the boat's rail, busily polishing his toy monkey and busily trying to find the face of his father among all the strange white faces on the dock, the artist's hand is at once reaches out and seizes your interest and holds it right straight through to page 351 and the last words.

"And here we may leave them, and the story, for, by its very nature, it can never be completed. Yet, if it does no more than suggest to some, whose imagination will not run far backwards, that even in those distant days the sun shone warm, and the world was good, it will have served its purpose."

Indeed, it does serve its purpose. It takes back a pre-war Ireland, a little high house set in a flowering garden and filled with kindly, humorous folk—a paradise to which a small child returned each summer as a grown man returns to a banquet. I have never been Ireland, no matter.

The enchanting and delicious are Denis's characters. About little Denis circulate his mother, a beautiful and understanding person; his stern, English and rather remote; his fond Granny and his grandfather, a gruff but charming old chap who is dead in the Ireland of the '50s but lives and thinks Dickens is the finest novelist the world ever produced. Bamie, the cook and the best friend of little boys; Paddy-the-Cope, a strange and enthralling pet; the twins, Con and Eileen, and his little younger sister, Eithne, and his rollicking companion and mentor, Paddy. Mr. Strong lives in a warm and colorful world that wraps him around like a cozy, protective arm.

Nothing is farther from one's thoughts than the world war until, with the suddenness of an explosion, it is there, in the epilogue, and changes and death. But, after all, nothing can take away the picture of the appealing, beguiling child.

And here is his last view of the garden:

"At the top of the garden he stood back, deliberately, for a long last look. One could always sum up a pretty accurate picture of it, but nothing to the detail of the whole. (While, in the picture, one was remembering and placing this bed or that tuft of flowers, the rest of the picture blurred.) There it all was, standing patient and peaceful, in the early morning sun. A man, busy in the distance, was walking along the road in front of the Glenmary houses. Down by the cottages on the right some one was bawling out. The Dublin mountains curved, cool and beautiful, above the trees. The paint was almost all blistered off the November frames. This is Ireland, this is Ireland. Well, he said to himself, as one who makes a confession of old customs, good-by, Ireland, till next year."

DEAN OF BEST SELLERS

He was an ADVENTURER—

An adventurer in the human sense. Dr. Munthe snubs the Kaiser, shoots a man for kicking his dog. Refuses the decorations of royalty. Befriends shamefully prostituted. Makes comrades of beggars. Talks love to white-faced nuns dancing. Tragic. Peaceful. Beautiful—these memoirs of a doctor.

The STORY of SAN MICHELE

By AXEL MUNTHE

Now selling DUTTON $3.75

GASOLINE ALLEY—OPPORTUNITY KNOCKS

MR. WALLET, I HAPPEN TO KNOW THAT AS GUARDIAN AND TRUSTEE YOU CONTROL A LARGE TRACT OF BRAZILIAN TIMBER LAND. MY NAME IS OBLONG AND I'D LIKE TO TALK WITH YOU SOMEWHERE CONFIDENTIALLY ABOUT IT.
SIT DOWN, MR. OBLONG. THIS IS AS GOOD A PLACE AS ANY.
I ALSO KNOW AS WELL AS YOU DO THAT OPERATIONS ARE PRACTICALLY AT A STANDSTILL THERE, THAT INCOME BARELY PAYS TAXES AND EXPENSES AND THAT MILLIONS OF DOLLARS IN PROPERTY MAKE PRACTICALLY NO RETURN ON YOUR INVESTMENT. I HAVE BEEN IN TIMBER ALL MY LIFE AND I CAN SHOW YOU THAT SUCH A SITUATION IS UNNECESSARY.
IT IS DUE TO WORLD CONDITIONS, MR. OBLONG. HOW WOULD YOU REMEDY IT ALL?
I REPRESENT A NUMBER OF ENGLISH CAPITALISTS, MR. WALLET. IF YOU WOULD INCORPORATE YOUR HOLDINGS I COULD BRING AN IMMENSE AMOUNT OF CAPITAL INTO DEVELOPMENT OF THIS TRACT, INCREASE THE VALUE OF YOUR HOLDINGS AND MAKE THEM PAY DIVIDENDS.
I DON'T KNOW THAT FELLOW FROM ADAM BUT HE SEEMS TO KNOW WHAT HE IS TALKING ABOUT. I HAD HAD THAT SAME THOUGHT MYSELF.
KING
U. S. Pat. Off.: Copyright, 1931, by The Chicago Tribune

Movie Gossip from Hollywood

Hollywood, Cal., June 28.—[Special.]—Sergei Eisenstein, the Russian film director who was imported from the soviet studios to the accompaniment of tinkling press agent symbols and the jingle of many of Paramount's good cash American dollars, but who wasn't allowed to direct any films here because the higher ups got panicky about Russian propaganda, has been "rediscovered" by the Hollywood film scouts.

Eisenstein is hidden away in a hacienda down in Mexico, in the state of Hidalgo, busily engaged in directing a motion picture which, if as striking as the film scout from Hollywood reports, probably will be bought up greedily by one of the biggest American film companies for exhibition.

"Properly the picture does not embody a plot," Eisenstein said, "it is like a host on a series of voyages."

It has seven episodes and is said to have a flashback to the Aztec empire before the Spanish conquest.

Romance has budded in the life of Elsie Janis, but the one time stage queen, who has been working here for months as a screen writer, says that it isn't all exactly definite yet. Gilbert Wilson, a budding young motion picture actor, is the man. Concerning reports of their engagement, Miss Janis s[illegible] "I am not denying that we might be married."

The name of the autobiography which Elsie Janis is writing is "So Far So Good."

Rochelle Hudson, little girl who recently was picked out of the extra ranks to become a leading lady at RKO, has been given the coveted central rôle of the modern girl in "Are These Our Children?"

Paramount, so it is said, has paid H. L. Gumbin, an independent producer, $250,000 to acquire "The Mad Parade," a film which features Evelyn Brent, Louise Fazenda, Lilyan Tashman, and an all woman supporting cast.

The team of Warner Baxter and Eddie Lowe, which made a hit, with Warner as the Frisco Kid and Lowe as the soldier assigned to bring him in, in "Old Arizona," will be reassembled by Fox in "The Silver City." This time it will be Concheta Montenegro, now in Europe, who will play the border vamp.

Lionel Barrymore cracks that the best break he got in 1931 was losing so much money he won't need to pay any income tax.

Dorothy Lee, little leading woman, who married at 19, is separated at 20 from her husband, Jimmy Fidler, film agent. He says: "Neither of us is to be blamed." Their attorneys have announced a divorce suit will follow.

Although Warners and Paramounts both underwent drastic retrenchments lately, Warners laying off 300 persons and Paramount cutting salaries 10, 15, and 20 per cent, the officials at the two studios still support their own polo teams. Warners' quartet, composed of Darryl Hanucy, Ray Griffith, Michael Curtiz, and Lucian Hubbard, defeating Paramount, 11 to 3. John Cromwell, James Gleason, Tom Moore, and Cy Bartlett played for the losers.

Lewis Stone Merits Better Fate than This

Elissa Landi Also Hindered by "Always Good-bye."

"ALWAYS GOOD-BYE."

A wish, a kiss, a smile, a sigh,
A glimpse of heaven! Then—good-bye!

Produced by Fox.
Directed by Kenneth MacKenna and William Cameron Menzies.
Presented at the Palace theater.
THE CAST.

Lila ..... Elissa Landi
Graham ..... Lewis Stone
Reginald [Carlson] ..... Paul Cavanagh
Cyril ..... John Garrick
Sir George Boomer ..... Frederick Kerr
Merson ..... Herbert Bunston
Blake ..... Lumsden Hare

By Mae Tinée.

Good morning!

Lewis Stone and Elissa Landi deserve better yarns than this one!

"Always Good-bye" is a detective story introducing, sketchily, characters that could and should have been more strongly drawn. It lopes along at a lazy pace, pausing often to nibble on loco weed. There are few convincing situations in the entire production.

So much for the narrative.

Miss Landi, hampered by her rôle and restive under the ill-balanced load, proves as has been demonstrated before that even an excellent player can sag under strain. She bears up reasonably well, however, and in other pictures will undoubtedly fulfill the great expectations roused by her work in the stage play, "Farewell to Arms," and in the movie, "Body and Soul."

Lewis Stone is all you could ask of him as a nature's nobleman who believes in the gal when even Scotland Yard growls, "Look out!" Paul Cavanagh plays a well groomed confidence man-bigamist-yegg and general all around bad vegetable, who is, you will agree, the dumbest crook seen in years on any screen. Other parts are handled as well as the scenario permitted. Direction is quite apt.

Pictorially the picture is a pippin.

See you tomorrow.

* *

Ambassador F. M. Sackett Honored by Germany

BERLIN, June 28.—(AP)—Frederic M. Sackett of Louisville, Ky., United States ambassador to Germany, today was named an honorary member of the Institute of Foreign Politics, holding its tenth anniversary meeting at Hamburg.

To Be July Bride

Miss Catherine Scott.
[Kroscher Photo.]

The marriage of Miss Catherine Scott, daughter of Mrs. Thomas Scott of 3022 Drexel avenue, to Edward Curry, son of Mrs. Thomas J. Curry of 156 West Garfield boulevard, will take place on the morning of July 11 at St. Francis de Paula church at 78th street and Ellis avenue. The Rev. Father Nicholas Liston, S. J., of Loyola university, will perform the ceremony. The bride and groom will spend their honeymoon in northern Wisconsin. Mr. Curry was recently appointed by Mayor Cermak to the position of secretary of the Chicago building department.

Camp Reinberg Opens Today for Poor Kids

Good news for many more of the needy mothers and children in Chicago's "back yard" areas was contained yesterday in the announcement that Camp Reinberg, the county's recreation spot in the Deer Grove forest preserve, would open today.

Underprivileged youngsters and their mothers are already being signed up for attendance for the ten day periods, according to Emmett Whealan, president of the county board. Selections are made through the Juvenile court and the county bureau of public welfare, under Joseph L. Moss.

About 3,500 persons will be sheltered at the camp during the season, going in groups of 500, and will be superintended and cared for by a staff of directors, nurses, and Boy Scouts.

Here's Another Reason to Help Free Ice Fund

Story of Baby's Food Involves Life, Too.

BY KATHLEEN McLAUGHLIN.

Jimmie T—— isn't 10 years old as yet, but life in a poverty ridden district has taught him wisdom of a sort. For that wisdom one family in his immediate neighborhood had cause a few days ago to give heartfelt thanks. The incident, as it happened on Chicago's southwest side, was related by a social service worker.

"Jimmie was sitting on the curbstone when I passed by to visit one of three families I had been calling on in that block," she tells, "when this youngster, evidently waiting in hopes I'd be along, looked around and saw me. He got up, shoved his hands deeper into his pockets, and announced in his piping little voice: 'I'd better see about that baby.'

"I stopped and asked him, 'What baby?' Jimmie ducked his head to indicate the house in front of which he was stationed, and confided in a lower voice: 'Somep'ns th' matter in there. That baby that cries so much hasn't cried at all this mornin'. Maybe he's dead.' That waas enough. I went up and rapped on the open door.

"If I'd been a day or so later I needn't have come at all. Jimmie was right—something was wrong. The stooped little woman who finally answered my knock led me into a dark, sweltering inner room, where I found a tiny baby stretched out on a cot, and too weak to cry. He was a desperately sick baby, undernourished and lacking, when he did get food, the wholesome sort that would keep him well and happy."

Thanks to Jimmie's expressed misgivings, a physician who was called says the danger is over, though proper care and proper food will be needed to restore the little fellow to normal health, and it's going to take time.

This one baby is significant because that situation is repeated so frequently these days. Sweet milk is one of the main articles of a baby's diet, and milk won't keep sweet without ice in such weather as Chicago has been experiencing the past few days.

Donations for either may be mailed to the cashier of THE TRIBUNE, at Tribune Tower, and will be acknowledged here.

HOW RAVINIA DOES ITS SHARE TOWARD OVERCOMING HEAT

BY EDWARD MOORE.

Ravinia's contribution toward ameliorating weather conditions was to provide soma week-end music of highly enticing kinds. It began Saturday night with Puccinni's "Manon Lescaut," in which Lucrezia Bori was the ravishing star, with almost stellar assistance from Giovanni Martinelli as the young man and a remarkable character sketch by Louis D'Angelo as the old man. It continued Sunday afternoon, when the Chicago Symphony orchestra gave an attractive concert and Daniel Saidenberg, defying damp strings and all other handicaps of the season, brilliantly played Lalo's concerto for cello.

The Sunday night attraction was "The Barber of Seville." Just at present one is in a bit of doubt whether the cast should be called singers or comedians.

They were great in both respects and in both they were artists. Florence Macbeth, as Rosina, singing better than she has for several seasons, was at the top in her dainty, presentation. Mario Chamlee, one of the finest tenors on the stage today, did some marvelous singing in the first scene and some marvelous comedy thereafter. Another fine voice and highly skilled impersonation appeared in the Figaro of Mario Basiola. As for Vittorio Trevisan, as Dr. Bartolo, and Virgilio Lazzeri, as Don Basilio, one is likely to run out of adjectives before exhausting their case. Never was the old school of fun making handled more deftly and certainly never did it appear a more vital source of humor.

This was a great cast whose glory radiated over Ravinia and registered another high point in the history of that persuasive place. Here was the best of good light music and the best of fun, and that is no small order.

THE STAGE

A MESSAGE of optimism from the Adelphi theater indicates that "High Hat," Edna Hibbard's new comedy, is making a successful stand against the hot wave. The bulletin promises an all summer run and says nothing at all about Gregory Ratoff's revue, which was recently promised a mid-July première at this playhouse. Perhaps the Adelphi's management has forgotten about Mr. Ratoff's show. To clear up the matter a report comes from Broadway to the effect that Mr. Ratoff's plans to become the Ziegfeld of Chicago have been called off.

The name of Margaret Anglin was recently mentioned in dispatches as a possible member of Fritz Leiber's all star Chicago Civic Shakespeare company next season. Miss Anglin rises from her retirement to enter a denial.

The Shubert Theatrical corporation has three musical shows for staging within the next two months. One of them, "Kissable Girl," a librettization of "Up Pops the Devil," will have its first performance in Atlantic City Aug. 3. Another is a vehicle for Queenie Smith, bearing the title of "Hearts in Repair." Its career will start at Brighton Beach, N. Y., Aug. 17. The third is an adaptation from the German called "Cocktail." Its tryout is scheduled for Brighton Beach Aug. 31.

Eugene O'Neill has been making a diligent study of the stage of his native land since returning from his long European sojourn. He has come to the conclusion that the American drama is a decidedly promising affair, but the American actor needs improving. He says:

"The American theater is in splendid shape and far surpasses the European theater. It has developed a group of playwrights who have progressed while the drama of the rest of the world has gone backward. But the actors are not keeping pace with the dramatists. There are too many 'type' players. We need more permanent acting companies and repertory troupes to develop acting talent."

Some ten days hence Mr. O'Neill and his wife [Carlotta Monterey] will leave New York for a journey to California.

Texas Guinan is losing no time in preparing for the theatrical exploitation of her recent misadventure in France. A revue based on the incident, written for her use under the title "Too Hot for Paris," will start off July 6 on a frolic among the eastern seashore resorts. Miss Guinan hopes for a Broadway première, at the Bayes theater, late in July.

Pauline Lord, who has done little acting since her great success in "Anna Christie," will return to the stage next fall in a play called "Effie Gallows," written by Claire Spenser. She will participate in its tryout performances by a stock company in Magnolia, Mass., this summer.

C. C.

Group Favors Less Drastic Divorce Rules

Episcopal Board Would Sanctify Remarriage.

New York, June 29.—(AP)—The joint commission on divorce of the general convention of the Protestant Episcopal church made public today an amendment to its proposed canon on divorce.

It provides for the marriage of divorced persons in Episcopal churches by clergy of the church, using the regular prayer book service, but gives to any clergyman the right to decline to officiate.

This amendment goes a step far[illegible] than the proposal published April 27 that authorized Episcopal clergy to remarry divorced persons under certain conditions, but forbade the use of the prayer book service and the use of Episcopal churches for the ceremony.

Members of the commission said the change was made to meet a storm of adverse criticism of the original suggestion, but there are indications, they added, of a fresh wave of protest over the amended plan.

In an amendment to the amendment a minority bloc of the commission proposed that the marriage of a divorced person "may not be performed by a minister of this church, but if the parties are married by civil authority no impediment shall exist to their membership in the church, and a minister may, in his discretion, bless the union."

Still a third plan was put forward by Origen S. Seymour. It met with the approval of several of his fellow members of the commission.

It provides an ecclesiastical court shall decide whether the conduct of the divorced person seeking to remarry was in any slight way responsible for the divorce and whether the applicant reasonably could have done anything to avoid the separation.

If these questions are answered in favor of the applicant, permission for the remarriage may be granted. The ceremony then may be solemnized by an Episcopal clergyman in an Episcopal church and with the prayer book service.

Under all three plans one year must elapse after the divorce before application for permission to remarry can be filed, and then the ecclesiastical court, appointed by the bishop of the diocese, must investigate "the characters and personalities of the parties to the previous and proposed marriages and determine whether the spiritual welfare of the parties thereto and of society will be served by the proposed marriage."

All three plans will be presented to the general convention of the church in Denver Sept. 16 for action. Meanwhile the commission will hold another meeting to draw up a final report and has invited criticism and suggestions.

Other changes made in the proposed canon include a clause providing for the organization of the ecclesiastical courts in each diocese. In the last report this was presented merely as a suggestion.

There is, likewise, a rewording of the statement which must be signed by all persons before they can be married by an Episcopal clergyman. It now reads:

"We, desiring to receive the blessing of the church upon our marriage, do solemnly declare that we hold the ideal of Christian marriage to be a lifelong physical and spiritual union of husband and wife for the purpose of mutual fellowship, encouragement and understanding, for the procreation [if it may be] of children and their physical and spiritual nurture, and for the safeguarding and benefit of society.

"And we engage ourselves, so far as in us lies, to make every effort to realize the Christian ideal and to avail ourselves of means of grace thereto as taught and provided by the church."

In a statement accompanying the report the Rt. Rev. Herman Page, formerly of Chicago, now bishop of Michigan and chairman of the commission, told of the two schools of thought on divorce in the Episcopal church. He said both felt the plan proposed of allowing remarriages outside the church or with a form different from that in the prayer book, would "really be allowing a sort of inferior or back door type of marriage which is unworthy of the church."

One group, he said, thought any remarriage of divorced persons contrary to the teachings of Christ, and looked on the proposal as un-Christian and immoral.

The other group he described as feeling that something should be done to enable clergymen to remarry those divorced for causes of which they themselves were innocent, regardless of what those causes were.

Chicago High School Grads Win $18,900

63 Capture Scholarships After Competitions.

Students graduated this June from Chicago high schools received scholarships in nine higher institutions of learning and for foreign study valued at $18,900, according to an announcement by William J. Bogan, superintendent of schools. In all, 63 students were honored and enabled to continue their education on scholarship funds.

The institutions giving scholarships and the amounts are: Northwestern university, ten scholarships for $300 each, one for $150, and one for $100; University of Chicago, 19 scholarships for $300 each, 2 for $150, and one for $100; Armour institute, 3 scholarships for $1,000 each and one for $300; Y. M. C. A., 3 scholarships for $250; Rochester university, one scholarship for $1,000; McMurray college, one scholarship for $300; two Civic assembly scholarships for $300 each; National Academy of Art, one scholarship for an undisclosed amount; Rockford college, one scholarship for an undisclosed amount; Oberlin college, one scholarship, undisclosed amount.

The Art institute awarded a foreign study scholarship of $1,500 to Ralph Hendrickson of Hyde Park High school for $1,500. An unidentified wealthy man has donated an annual scholarship of $2,000 for a student of the Harrison Technical High school, to be selected jointly by the donor and the principal. The scholarship is for the State University of Illinois and was won this year by Charles Smilijanic. The scholarship will be paid in yearly installments of $500 each.

Two graduates have won Annapolis appointments.

The following table lists the school, the student winner, and the school he will attend:

Austin High School.

Evelyn Gilpatrick	Northwestern
Helen Leavitt	University of Chicago
Richard Sherk	Armour
Esther Fehrm	Northwestern

Calumet High School.

Grace Logan	University of Chicago
Adele Frederickson	University of Chicago
Velia Garcia	University of Chicago
William Reynolds	University of Chicago

Englewood High School.

Bernice L. Armin	University of Chicago
Joseph Stolar	University of Chicago
Marshall Blomberg	University of Chicago
Francis Coan	National Academy of Art

Harrison Technical.

Frank Davis	Armour
Donna Cusamach	Northwestern
Roy Davis	Y. M. C. A.
Ellen Body	Rockford
Charles Sunlijanic	Illinois

Hyde Park High School.

Ralph Hendrickson	Art Institute [for study]
Sidney Weiss	University of Chicago
Edgar Katz	Annapolis
Arnold Johnson	Annapolis

Lake View High School.

Rose Berman	Northwestern
William Mashl	Northwestern
Ruth Sriran	Northwestern
Clifford Hoot	Armour

Lane High School.

Charles Geanopulos	Northwestern
Robert Esbensen	Armour
Le Roy Walker	University of Chicago
Herbert Dickow	Y. M. C. A.

Marshall High School.

Morry Worshill	University of Chicago
Gerald Ratner	University of Chicago
Philip Dunn	University of Chicago
Isadore Kaplan	University of Chicago
Meyer Janovsky	University of Chicago
Maxine Levinson	University of Chicago
William Gratch	University of Chicago
William Grossman	University of Chicago

Morgan Park High School.

Jack Allen	Camp Roosevelt
Wallace Blackford	University of Chicago
Agnes Oliver	University of Chicago

Schurz High School.

Violet Feare	Civic Assembly
Theodore Black	Civic Assembly
Sara Gamm	Northwestern
George Wheaton	Armour
Raymond Annes	University of Chicago

Senn High School.

Judith Schoenberg	University of Chicago
David Grice	Rochester
Eleanor Anderson	Illinois
William Ferry	Oberlin
Winifred Case	Northwestern
Frances Hendrickson	Northwestern
Margaret Whitney	McMurray

Tilden Technical.

Lawrence Davidson	Armour
Myron Kramer	Northwestern
Ronald Henderson	University of Chicago
John Gesiakowski	Y. M. C. A.
Stuart Jacobson	Armour
Francis Porzel	University of Chicago
Jerome McWhooter	Armour

Tuley High School.

Sophie Weinstein	University of Chicago
Henry Dietch	Armour
Lucille Cohn	Northwestern
Ethel Shanas	Northwestern

The scholarships will become effective at the beginning of the fall semester at the various universities. All of the scholarships were based on competitive grade standings, sometimes supplemented by competetive.

* *

Episcopal Clergy Meet Today for Lessons in Preaching

An Episcopal conference composed of clergy and laity from the diocese of Chicago will open today for two weeks' sessions at St. Alban's school, Sycamore. The leaders of the conference, including Bishop George Craig Stewart of Chicago, and Bishop Stephen E. Keeler of Minnesota, will discuss the more acute problems which face religious leaders today.

Bishop Stewart was announced by the Rev. Gerald G. Moore, director of the conference, to give a series of lectures on the art of preaching for the local clergy. Bishop Stewart's course will continue throughout this week. Bishop Keeler's subject during the second week of the conference will be "The culture of the soul."

The Rev. Dr. Robert S. Flockhart of New York will represent the national council of the church, and will give a series of addresses on the world situation in regard to church work.

BEG YOUR PARDON

Willard Joison, arrested Saturday on the charge of operating a confidence game, does not live at 6324 Woodlawn avenue, as he told police, it was stated by Robert W. Phelps, proprietor of the Colonial tearoom at that address.

Woman Who Owns Circus Asks Children to Be Her Guests

If there are any children in Chicago—and there must be some—who would like to see a circus free the next couple of days, Mrs. Charles R. Walgreen has made it possible for them to do so. Today and tomorrow at both the afternoon and the evening performance of the Fresh Air Circus at the Coliseum, juveniles will be admitted without charge to view the sixty acts that make up the circus. For Mrs. Walgreen owns the show. Unprecedented heat of this season so affected the attendance at the circus that it began to appear, in view of the minimum crowds attending, that the performers would go without salaries. The original agreement had been that the actors anad actresses would be paid out of the gate receipts, while the money obtained from the sale of thousands of advanace tickets would go to the various charity agencies participating. Mrs. Walgreen, who had been chairman of the committee in charge, then stepped in and purchased the "whole shebang."

OCEAN STEAMSHIP MOVEMENTS.

Arrived.	At.	From.
Bremen	New York	Bremen
Britannic	New York	Liverpool
Carinthia	New York	Liverpool
Carmania	New York	Southampton
Frederik VIII	New York	Copenhagen
Polonia	New York	Danzig
Rotterdam	New York	Rotterdam
Transylvania	New York	Glasgow
Baltic	Galway	New York
Berengaria	Southampton	New York
Caronia	Havre	New York
Dresden	Cherbourg	New York
Peninsland	Plymouth	New York
Samaria	Belfast	New York
Sailed.	**From.**	**For.**
Adriatic	Liverpool	New York
Lapland	Southampton	New York
St. Louis	Hamburg	New York
Scythia	Liverpool	New York
Volendam	Boulogne	New York

OUR SECRET AMBITION

YOU'RE A LUCKY STIFF LIVIN' HERE WHERE ITS NICE 'N' QUIET - NO STOCK MARKETS. NO PROSPERITY NOR NOTHIN'!
WHAT AN AWFUL DRAWBACK IT IS WHEN WE DON'T KNOW WHEN WE'RE WELL OFF!
Mat Green.
- CLAR WILLIAMS -

Doris Comments on Recent Report About Married Discontent

BY DORIS BLAKE.

One wonders if the current axiom about it being fashionable to be thrifty couldn't be paraphrased to apply to married life: "It's fashionable to be unhappy."

At a recent conclave at Philadelphia an analysis of happiness in the married life of 1,000 cultured American women indicates that 365 had no complaints to offer; 30 women had spells of discontent, and 375 were "fashionably discontented" [only the report was worded that way]. Widows, divorced women and recently wed ones were eliminated, leaving only 770 of the thousand to be reckoned with.

Considering the fashion angle of discontent, perhaps that 365 is a goodly representation of contended wives although on the face of the report it looks slightly overshadowed by the other group. Possibly because a medical body was doing the analyzing, strong emphasis was put on the sex side of life as a feature of maritial discontent. "Some shock in childhood related to the sex side of life" was listed among the leading discontent breeders. Complaints about relatives, money, work, management of children and the home were usually secondary.

Far be it from me to suggest that the medical men do not know their stuff. Nor that they are not familiar with phases of domestic life from which the layman is excluded. But what one wonders is why the generation from whom sex facts have not been withheld, the group, let's say, that has known no taboos of fear, are so largely represented in divorce colonies.

About all one can do, anyway, is to make conjectures about maritial discontent as it is observed on all sides of us. And be thankful for the sake of the institution that no woman apparently wants to remain outside of, that out of 770 women 365 can still be found with no complaint to register.

PATTERNS BY CLOTILDE

[Registered U. S. Patent Office.]

WOMEN'S AND MISSES' DRESS.

A serviceable and smart type of dress for active sports or for general day wear is shown today. The long waisted bodice joins the skirt in an unusual scalloped outline, helping to narrow the effect through the hips. The chemisette yoke is inset and may be made of a contrasting color. Yellow shantung was used for the original model and the belt was of brown leather.

The pattern, 3051, comes in sizes 16 and 18 years, and 36, 38, and 40 inches bust measure. Size 38 requires 3¾ yards of 39 inch material.

Order Blank for Clotilde Patterns

CLOTILDE PATTERNS,
CHICAGO TRIBUNE, 220 E. 42D ST.,
NEW YORK CITY.

Inclosed find $..... Please send me the Clotilde patterns listed below:

Pattern No..... Size..... Price.....

3051.....

Name .....

Number and Street .....

City .....

State .....

How to Order Clotilde Patterns.

Write your name and address plainly on dotted lines, giving number and size of such patterns as you want. Inclose 10 cents in stamps or coin [coin preferred; wrap it carefully], for each number, and address your order to Clotilde Patterns, CHICAGO TRIBUNE, 220 East 42d street, New York City.

DORIS BLAKE ANSWERS

Man Takes the Initiative.

"Dear Miss Blake: I like a boy who works in the same office and although he always says we will go out some time he never makes a definite date. What should I do?

"PUZZLED."

There isn't anything to do until he makes a definite appointment, Puzzled. I'd be inclined to discredit his sincerity.

Visit to Camp Will Aid in Decision to Send Your Child

BY GLADYS HUNTINGTON BEVANS

If you are thinking of sending your son or daughter to camp next year, try to steal a day or two from the many things you want to do this summer and pay a visit to a good camp—preferably to the one you are considering.

There is much to be said for and against camp life for children. Unquestionably camp is just what some children need, while it is not at all the life for others. You'll hear one woman say, "I would never send my little girls to camp again," while another will say, "Camp was the making of my son," or "My daughter never had such a happy and profitable summer as she did at camp."

Nothing will help you more in making your decision than being an eye witness of a typical camp day or two. In that way you can gain some idea of their sports and games, their time schedule, their food, their companions, and their rest. You can meet the heads of the camp and the councillors.

You can see at first hand what the source of the water and milk supply is, how the sewage is taken care of, how and where water sports are conducted, and so forth.

You will want to look into the provision for nursing and medical care. This will be your opportunity to thoroughly scrutinize the camp and assure yourself of its reliability in every particular. This and talks with patrons of the camp should make a wise decision possible—a decision as to the character of the particular camp and its suitability for your boy or girl.

The subjects covered in the new series of booklets are written about directly, not in the form of reading references. They are called "How to Gain Obedience," "Have You a Shy Child?" "Helping Your Child to Be Orderly," "Make Patience Your Handmaiden," "Sidelight on Stubbornness." As each booklet requires a 1 cent stamp, please send a stamped, self-addressed envelope for each one requested.

CHEVALIER TO HELP 100 LUCKY CHILDREN KEEP COOL, LAUGH

BY SALLY JOY BROWN.

Weren't you delighted to hear about our second party of the summer, girls and boys? To my way of thinking an afternoon spent in the cool Balaban & Katz theater watching and listening to and enjoying that inimitable Frenchman, Maurice Chevalier, is a good recipe for an excellent time.

The picture, in case you didn't see THE SUNDAY TRIBUNE, where this delightful party was announced is "The Smiling Lieutenant," with Maurice Chevalier playing the rôle of a young officer of the guard in the gay city of Vienna and Claudette Colbert, whom every dyed in the wool movie fan knows, playing opposite him. From what I hear it's a marvelous talkie and you'll all enjoy it a great deal.

Our hero cavorts about with princes and princesses and finally marries right into the royal family, to find that life as lived by the first family of the land is not wholly free of disadvantages. His troubles begin and the business of getting over them and getting out of them makes this a first rate talkie. Of course, just the mere fact that Maurice Chevalier is the star will make every one of you eager to attend.

As usual, I shall take with me a group of one hundred boys and girls—the hundred who are most anxious to accompany me and those who would enjoy such a picture most. I want every one who'd like to be included in this party to write me a letter telling why he or she would enjoy it. If Maurice Chevalier and Claudette Colbert number among your favorite stars this shouldn't be a difficult thing to do.

The party will be held on Thursday, July 9, at the United Artists theater, and every one who wants to go should have his or her letter reach me no later than next Thursday morning, July 2.

WASHINGTON SOCIETY

Washington, D. C., June 28.—[Special.]—Representative and Mrs. Richard Yates gave a dinner dance last evening at the Shoreham for their granddaughter, Miss Dorothy Anne Pickering of Detroit, who is spending the summer with them.

Mrs. William Fitch Kelley of Aurora, Ill., and Washington, and her sister Miss Martha McClure of Mount Pleasant, Ia., have returned to Mrs. Kelley's country home, "The Knoll" on the Rockville pike, after a motor trip to New Haven. There Miss McClure attended the sessions of the National Library association as a delegate.

Dr. and Mrs. Stanley Rinehart left their Washington home today for their summer cottage at South Dartmouth, Mass. There they will have with or near them, for the summer, their two sons and their families.

NEW YORK SOCIETY

New York, June 28.—[Special.]—Mr. and Mrs. William H. Vanderbilt, who arrived today on the Bremen, will go to their place, Oakland farm, in Newport.

Mr. and Mrs. Deforest Grant and their two nieces, Kathrin M. Grant and Carolin S. Grant, have left for their home, Whileaway, in Bar Harbor, where they will be for the summer.

Mr. and Mrs. Lewis L. Strauss gave a dinner in the roof garden of the St. Regis for Secretary of War Patrick J. Hurley and Mrs. Hurley.

Mr. and Mrs. Leonard A. Hockstader and Miss Mildred Hockstader are returning today on the Bremen and will be at the Savoy-Plaza.

Mr. and Mrs. Evans S. Pillsbury II. have left the Madison for their home in Carpinteria, near Santa Barbara, Cal.

Mr. and Mrs. Ulysses S. Grant of Evanston, Ill., are at the New Weston.

Boguslawski Is Honored.

The honorary degree of doctor of music was conferred yesterday on Moissaye Boguslawski, pianist, by the Chicago College of Music in a ceremony at the Civic theater.

Beautify Your Hair with a WAVE given by *Interlande—the internationally famous hair artist.*

Because before recommending the wave to be given we tell you truthfully whether or not your hair will take a permanent wave according to the present condition of your hair.

Real Croquignole Wave, $5.00

Italian Oil Wave, For reconditioning dry hair. Complete..... $7.00

Parisienne Wave, the most beautiful and long lasting wave, with soft and curly ends. Complete..... $10.00

Interlande always gives the best individual hair-dress in Chicago

INTERLANDE

39 S. State St. Fifth Floor, Menter Bldg. DEArborn 9620-1674

1 N. Crawford Ave. Madison-Crawford Bldg. Phone VAN Buren 2678

Lucky Youngsters VACATION IN THE NEARBY NORTH WOODS

Wisconsin-Upper Michigan Minnesota Land of Lakes

Their dreams turn to reality in the cool, inviting North Woods. No finicky appetites here! Days of out-door play—nights of restful sleep. You can almost see 'em grow. And the sports they—and you—like best are here: Fishing, hiking, camping, bathing, golf, tennis—all just overnight from Chicago.

Bargain Vacation Fares

For complete information apply to City Ticket Office, 148 S. Clark St. Phone Randolph 2122 Madison Street Office, Madison and Canal Streets Passenger Information Phone Randolph 2122

CHICAGO & NORTH WESTERN

MOTION PICTURES DOWNTOWN | MOTION PICTURES DOWNTOWN | MOTION PICTURES DOWNTOWN

FREE GARAGE PARKING IN THE LOOP For Publix-Balaban and Katz Patrons **FREE**

Park your car in the NORTH LOOP MOTORAMP Garage, 70 W. Lake St., or the SOUTH LOOP MOTORAMP Garage, Federal and Jackson, from Monday to Friday, between 5 p.m. and 1 a.m. Just park car, then ask our cashier to stamp Parking Coupon THERE IS NO CHARGE FOR THIS SERVICE

Daily to 5 p. m. and Sat. and Sun. there is a 15c parking reduction to our patrons.

PUBLIX-BALABAN & KATZ WONDER THEATERS

CHICAGO RANDOLPH STATE LAKE
35c—10:45 A. M. to 1 P. M.
Here Indeed Is a Show for the Whole Family
The collegians are here! HORACE HEIDT (IN PERSON) with the CALIFORNIANS
college spirit . . college youth with LOBO 2nd, a dog almost human
A great heart drama on the screen
GARY COOPER CAROLE LOMBARD "I TAKE this WOMAN"
Mary Roberts Rinehart's novel, "Lost Ecstasy," becomes a great story of passion on the screen.
A Paramount Picture

ORIENTAL RANDOLPH STREET
35c—11:00 to 1 P. M. 50c—1 P. M. to 6 P. M.
The GREAT SHOW OF SHOWS!
NICOLA World's Master Magician And His Mammoth Company
SEE — Vanishing Elephant — Great Trunk Mystery—Disappearing Woman Sword Basket—Magic Rings—Spiked Cabinet — Scores of Other Tricks!
Extra, BENNY MEROFF, Lamont Four
Roaring Screen Romance
WINNIE LIGHTNER OLSEN & JOHNSON in "GOLD DUST GERTIE"
The "Gold Dizzer of Broadway" Strikes Pay Dirt in the Form of "Chick" and "Ole."

ROOSEVELT STATE ST. at WASHINGTON
WOMEN—Can a Man's Man Be a Ladies' Man, Too?
EARLY PRICES! 35c—9 A. M. to 1 P. M. 50c—1 P. M. to 6 P. M.
"SMART MONEY" with EDW. G. ROBINSON
Warner Bros. Hit with
EVALYN KNAPP JAMES CAGNEY NOEL FRANCIS
The Star of "LITTLE CAESAR" in a driving drama of Wits, Luck, Riches and Love!
Extra—CHARLEY CHASE Comedy Riot "ROUGH SEAS"

UNITED ARTISTS Randolph St. at Dearborn
35c—9 A. M. to 2 P. M. 50c to 6 P. M.
DELICATE ROMANCE!
Perfectly blended into entertainment you've been waiting for!
Nancy CARROLL Fredric MARCH
together as lovers in "NIGHT ANGEL"
Paramount's drama made by EDMUND GOULDING
Extra laugh riot 30 minutes of mirth LAUREL & HARDY

McVICKERS MADISON ST. theatre STATE
ADULTS ONLY 35c—9 A. M. to 1 P. M.
"We Cannot Praise This Picture Too Highly" . . . says Rob Reel, *Evening American.*
Norma SHEARER "A FREE SOUL"
Metro's Drama of a modern girl who wouldn't let life settle down upon her! with LIONEL BARRYMORE, CLARK GABLE, LESLIE HOWARD.

CINEMA THEATRE
Delightful! Water Cooled Air
Chicago at Mich.—Cont. 1-11 P. M.—Mat. 50c
"TABU" FORBIDDEN LOVE
—Starting Thursday—
RUDOLPH VALENTINO
"BLOOD AND SAND"

PUNCH & JUDY Van Buren & Michigan
Germany's Newest Film Farce
"LUMPENBALL"
(Vagabond Ball)
Cont. 11 A. M. to 11 P. M.

JACK HOLT
IN COLUMBIA'S NEW UNDERWORLD SENSATION
"Gangsters' Last Parade"
CASTLE STATE at MADISON

WALLACE BEERY in "The Secret Six"
ROBERT JONES—"MASHIE NIBLICK"
ORPHEUM STATE & MONROE

MOTION PICTURES DOWNTOWN | MOTION PICTURES DOWNTOWN

A REVELATION!

EACH WEEK we have promised outstanding RKO Vaudeville Programs for the Palace Theater. Each week we have presented the great celebrities of stage and screen—and assumed that we had reached the peak of entertainment.

BUT WE were wrong—because *this week we have exceeded ANY previous heights of entertainment in presenting*

Chicago's Own and Celebrated

PAULIST CHOIR

WE KNEW audiences would glory in their songs and their unique and colorful appearance. But the HUSHED ATTENTION AND THEN STORMS OF APPLAUSE FOR THE PAULIST CHOIR AT EVERY PERFORMANCE exceed our fondest expectations.

A RARE TREAT is in store for you and every member of your family. SEE, HEAR, THE PAULIST CHOIR TODAY AND ALL WEEK in this splendid program of stage and screen features.

RKO **PALACE**
Always Comfortably Cool

RKO **PALACE** RANDOLPH at LA SALLE ST.
Opens 10:45 A. M.
Come Early—All Chicago's Rushing to Hear These 75 Famous Singers
PAULIST CHOIR
FATHER O'MALLEY, Directing
Other RKO Vaudeville Stars Including
Lee, Lee Lee & Lee | Chamberlain & Hines | Joe Herbert Revue
On the Screen—Heart-Drama of Stolen Love, Stolen Jewels
ELISSA LANDI LEWIS STONE Paul Cavanaugh
"ALWAYS GOODBYE"
Fox Film Production
35c to 3 50c to 6:30

RKO **STATE-LAKE**
Opens 8:45 A. M.
Bring the Children Along! They'll Enjoy this Clean, Young Love Story—
"SWEEPSTAKES"
RKO-Pathe Picture with
EDDIE QUILLAN
James Gleason, Marion Nixon
Romance! Laughs! Action!

MOTION PICTURES MISCELLANEOUS | MOTION PICTURES MISCELLANEOUS | MOTION PICTURES MISCELLANEOUS

"Always Refreshing and Comfortable in"
PUBLIX-BALABAN & KATZ Wonder Theaters
UPTOWN · TIVOLI · PARADISE

BROADWAY at LAWRENCE
35c, 1:30 to 6:00 P. M.
AMERICA'S FOREMOST CHARACTER COMEDIENNE
Molly Picon
IN PERSON!
MARK FISHER—Other Stars
Mickey Mouse Comedy

COTTAGE GROVE at 63 RD.
35c, 1:15 to 6:30 P. M.
Witty Star of "Hell's Angels"
JAMES HALL
IN PERSON
JACK POWELL
JOHN and EDNA TORRENCE
OSAKI JAPS
MICKEY MOUSE COMEDY

CRAWFORD (Near WASHINGTON)
35c, 1:30 to 6:30 P. M.
Creators of "Peanut Vendor"
DON AZPIAZU and His HAVANA CASINO ORCHESTRA
with ALICIA PARLA
Other Stars in This Show

AT ALL 3 THEATERS
JOAN CRAWFORD "LAUGHING SINNERS"
With NEIL HAMILTON CLARK GABLE
ADULTS ONLY Censors' Orders
Modern Love Story of a Modern Girl

HARDING MILWAUKEE at SAWYER
25c to 6:30 P. M.—Two Big Hits
Wallace Beery "THE SECRET SIX" | "UP POPS THE DEVIL" Carole Lombard Stuart Erwin

TOWER 63RD ST. at BLACKSTONE
35c to 6:30—Two smash features
"BIG BUSINESS GIRL" LORETTA YOUNG Daring 2:20, 4:50, 7:40, 10:30 P. M. | "TABU" Picture Begins at 2:30, 6:15 & 9:05

SENATE MADISON ST. at KEDZIE
Balcony 25c—Two Pictures
"TRADER HORN" Harry Carey, Edwina Booth Also—Laurel & Hardy, "Our Wife"

MARYLAND 63RD ST. at MARYLAND
35c to 6:30 P. M.—Two Hits
Clive Brook, Tallulah Bankhead "THE TARNISHED LADY," and "THE SUBWAY EXPRESS"—Jack Holt

CENTRAL PARK 63RD at CENTRAL PARK
RESTRICTED TO ADULTS ONLY
GARY COOPER in "City Streets" and ROBERT MONTGOMERY, Dorothy Jordan in "SHIPMATES"

NORSHORE HOWARD (Near CLARK)
35c to 6:30 P. M.—Smash Program
"TRADER HORN" Harry Carey, Edwina Booth and Duncan Renaldo Extra: Laurel & Hardy Comedy, "On Ice"

RIVIERA BROADWAY at LAWRENCE
35c to 6:30 P. M.—Two Hits
"UP POPS THE DEVIL" with Stuart Erwin Carole Lombard | "TABU" Stirring drama of primitive love

SOUTH.

WARNER THEATRES
Are Havens of Cool Delight
Clean, Invigorating Air to Keep You Comfortable and Refreshed

AVALON 70th & Stony
10c and 30c Till 6:30
THE MOST GRIPPING OF ALL MYSTERY ROMANCES! Laughs . . Love . . Surprises Galore!
"THE MALTESE FALCON" BEBE DANIELS RICARDO CORTEZ
ADDED! "THE LION HUNT"

CAPITOL 70th & Halsted
10c and 30c Till 6:30
She Makes Business a Pleasure
GAY! "BIG BUSINESS GIRL" SMART!
RICARDO CORTEZ LORETTA YOUNG
ADDED: "THE LION HUNT"

STRATFORD 63D & HALSTED
Youth on a Rampage . . Living Riotously . . Loving Recklessly!
"YOUNG SINNERS" with THOMAS MEIGHAN
Added! Joe Penner, "Moving In" & Thrilling! "The Fight to Live"

GROVE 76th-Cottage | EL BRENDEL Fifi Dorsay "MR. LEMON OF ORANGE"
JEFFERY 71st-Jeffery
HIGHLAND 79th-Ashland
W. Englew'd 63rd-Ashland
Richard Barthelmess, "The Finger Points"
SYMPHONY Dbl. Feat.) Chgo.-Cicero
Will Rogers, "A Connecticut Yankee" and Lois Wilson, Mary Astor, "Six Hours"
COSMO Dbl. Feat.) 79th-Halsted
George Arliss, "The Millionaire" and Edna May Oliver, "Laugh and Get Rich"
LEXINGTON 1163 E. 63rd
Loretta Young, "Three Girls Lost"
SHORE (Dbl. Feat.) 75th-Kingston
ROBERT MONTGOMERY, "Shipmates" & Edna May Oliver, "Laugh and Get Rich"

GRANADA SHERIDAN at DEVON | PUBLIX GREATER TALKIE THEATERS | MARBRO MADISON at CRAWFORD
35c, 1:30 to 6:30 p. m.—Both Theaters—2 Big Features
"SEED" John Boles, Lois Wilson, Genevieve Tobin —and— "BIG BUSINESS GIRL" With LORETTA YOUNG, RICARDO CORTEZ, Frank Albertson
JACK HOLT Tom Brown, Svengoolie Number 3 "LAST PARADE" —and— LORETTA YOUNG, RICARDO CORTEZ in "BIG BUSINESS GIRL"

NORTOWN Western at Devon 2 hits—open 1:30 "YOUNG SINNERS" Dorothy Jordan Tom Meighan | RICHARD BARTHELMESS in "The Finger Points"
GATEWAY Lawr. at Milw. For Adults Only EL BRENDEL, Fifi D'Orsay in "MR. LEMON OF ORANGE" | GLORIA SWANSON Ben Lyon in "INDISCREET"
CONGRESS Milw. at Rockwell 2 Hits. Open 1:30 CLARA BOW Regis Toomey in "KICK IN" | "BACHELOR APARTMENTS" Lowell Sherman
WINDSOR 2328 N. Clark | EL BRENDEL "Mr. Lemon of Orange"—Olive Brook "TARNISHED LADY"
BELPARK 2221 N. Cicero | ROBERT MONTGOMERY "Shipmates"—Lew Ayres, Jean Harlow "IRON MAN"
MANOR 5609 W. North Ave. For Adults Only | GARY COOPER "City Streets"—Loretta Young "3 GIRLS LOST IN CHICAGO"
VARSITY 1710 Sherman, Ev. | Clive Brook, Tallulah Bankhead, "TARNISHED LADY"

CENTURY Clark-Diversey Cars 11-22 "TRADER HORN" Edwina Booth—Harry Carey
BELMONT Lincoln-Belmont GLORIA SWANSON Ben Lyon in "INDISCREET" | RICHARD BARTHELMESS in "The Finger Points"
CRYSTAL North Av. Nr. Cal. | ROBERT MONTGOMERY in "Shipmates"—Loretta Young "3 GIRLS LOST IN CHICAGO"
LA GRANGE 54 S. 5th, La Gr. | ROBERT MONTGOMERY in "Shipmates"—Peggy Shaw Minor Comedy
PANTHEON Sheridan nr. Wilson | Dorothy Jordan, Tom Meighan in "YOUNG SINNERS" BACHELOR APARTMENTS
BERWYN 6400 W. 22nd St. | GARY COOPER in "City Streets" —Lew Ayres in "IRON MAN"
STATE 5814 W. Madison | ROBERT MONTGOMERY in "Shipmates"—Peggy Shaw ARLISS "The Millionaire"

FOX THEATRES MONROE MONROE & DEARBORN
DOUBLE FEATURE
THOMAS MEIGHAN in "YOUNG SINNERS" LOWELL SHERMAN in "BACHELOR APARTMENTS"
MIDWEST Two Features "Mr. Lemon of Orange"—"Tarnished Lady"
COMMERCIAL 92nd and Commercial R. Barthelmess in "The Finger Points"
CROWN 1605 Division 2 Features "SHIPMATES" and "CITY STREETS"
PORTAGE PK. 2 Features "SHIPMATES," "Laugh and Get Rich"
SHERIDAN SHERIDAN RD. at IRVING PK. BLVD.
Wildest Adventure Drama Ever Known "TRADER HORN" Extra Added Attraction Laurel and Hardy with Ben Turpin in Screaming Comedy, "OUR WIFE"
TERMINAL 3215 Terminal CHARLIE CHAPLIN in "CITY LIGHTS" Extra Added Attraction AMBITIOUS PEOPLE Metro Colortone with Herman Timberg

Now at ESSANESS
VOGUE Broadway at Grace Opens 1:30
Gloria Swanson, "Indiscreet" & "Subway Express," Jack Holt
North Center Opens 1:30
Richard Barthelmess, "The Finger Points" & "Tarnished Lady," Tallulah Bankhead
BYRD Madison at Cicero Opens 1:30
"The Millionaire" & "Doctors' Wives"
BIOGRAPH 3433 Lincoln Opens 1:30
"Shipmates" & "Iron Man"
BROADWAY STRAND 1043 Sunnyside
"Iron Man" & God's Gift to Women
LAMAR Marion at Lake Ter. Opens 1:30
CHARLIE CHAPLIN in "CITY LIGHTS"
EMBASSY 3040 Fullerton. Opens 1:30
"Little Caesar" & "Meet the Wife"
DEVON 6925 Broadway. Opens 1:30
Jack Holt, "Subway Express"
400 6744 Sheridan. Opens 1:30
"The Connecticut Yankee" & "Iron Man"
CRAWFORD 10 S. Crawford. Opens 1:30
"Doctors' Wives" & "Iron Man"
DAVIS Lincoln at Wilson. Opens 1:30
"Iron Man" & "Laugh and Get Rich"
LOGAN 3046 Milwaukee. Opens 1:30
"Doctors' Wives" & "Beast of the City"

NO MAN'S LAND
Teatro del Lago Sheridan Road Between Wilmette & Lenilworth
TWIN FEATURES
GARY COOPER—"CITY STREETS"
LORETTA YOUNG—"THREE GIRLS LOST"

WILMETTE
WILMETTE Charlie Chaplin "CITY LIGHTS"

HIGHLAND PARK
ALCYON "Iron Man" LEW AYRES—JEAN HARLOW

SOUTH.
RAMOVA 35TH & HALSTED LAST DAY
EL BRENDEL—"MR. LEMON OF ORANGE"
Refreshingly Cool by New Cool Air System
JACKSON PARK 51ST & JACKSON Stage Island at 57th DOUBLE FEATURE
GEORGE ARLISS—"THE MILLIONAIRE"
LEW AYRES—"THE IRON MAN"
R-K-O ENGLEWOOD 63d & Halsted Also 1 to 6 P. M.
"A LADY REFUSES" & RKO Vaudeville
NEW REGENT 6326 S. HALSTED Doug. Fairbanks Jr.
EDWARD ROBINSON—"LITTLE CAESAR"

SOUTH.
SCHOENHOFEN'S THEATRE PICCADILLY
Nine Cooling Plant Now in Operation
CHARLIE CHAPLIN "CITY LIGHTS"
with VIRGINIA CHERRILL
Last Feature at 10:30
PEOPLES 47th and Ashland
Richard Barthelmess, "The Finger Points" El Brendel, "Mr. Lemon of Orange"
ATLANTIC 36th and Crawford
Robert Montgomery, "Shipmates," and "Laugh and Get Rich"
PALACE 5242 W. 25th St.
Edward Robinson, "Little Caesar" "God's Gift to Women"
HARPER 5236 Harper Ave.
George Arliss, "The Millionaire"
KENWOOD 1228 E. 47th St.
William Powell, "Ladies' Man"
HIGHWAY 63D & S. WESTERN
DOROTHY JORDAN ROBERT MONTGOMERY—"SHIPMATES"
ROSELAND-STATE MICHIGAN AT 111TH PLACE
GLORIA SWANSON—"INDISCREET"

COLONY 59TH AND KEDZIE Ice Plant Now in Use
JACK HOLT—"SUBWAY EXPRESS"
CHELTEN Exchange Avenue at 79th St. Prices Till 6:30 25c-10c
EDWARD ROBINSON—"LITTLE CAESAR"
MARQUETTE 63D & KEDZIE
DOROTHY JORDAN ROBERT MONTGOMERY—"SHIPMATES"
HAMILTON 71ST AND PAXTON DOUBLE FEATURE
"DOCTORS' WIVES"—"SIN SHIP"
OAKLAND SQ. 3947 Drexel Blvd.
EL BRENDEL—"Mr. Lemon of Orange"

AUSTIN
IRIS 5743-47 CHICAGO AVE. DOUBLE FEATURE
"LITTLE CAESAR" & "MEET THE WIFE"
PLAISANCE 408 E. Parkside at Lake DOUBLE FEATURE
"Connecticut Yankee" & "Kiss Me Again"

LAKE FOREST
DEERPATH George Arliss in "THE MILLIONAIRE"

NORTH
HOWARD HOWARD ST. "L" 25c PRICE 1:30 to 6:30
WARNER BAXTER—JOAN BENNETT "DOCTORS' WIVES"
Starting at 3:24—6:21—9:18
EL BRENDEL—FIFI D'ORSAY "MR. LEMON OF ORANGE"
Starting at 1:00—4:57—7:54—10:51
Bobby Jones—Wilbick and Parker Shots
Coming next Sunday—CHARLIE CHAPLIN "CITY LIGHTS." Exclusive Free Parking
ADELPHI 7074 N. CLARK Ex. T. Robinson
Doug. Fairbanks Jr.—William Collier Jr. "LITTLE CAESAR." And Lew Cody and Laura La Plante—"MEET THE WIFE"
News—Comedy—Fable and Bobby Jones
BUCKINGHAM 8310 N. CLARK "INDISCREET"
EL BRENDEL—"MR. LEMON OF ORANGE"
DE LUXE Wilson & Broadway, Near "L" Station—2 Features
"IRON MAN"—"THREE GIRLS LOST"
LAKE SHORE BROADWAY at BELMONT
MARY PICKFORD—"KIKI"

FOREST PARK
FOREST Madison St. at Des Plaines MATINEE DAILY
RAMON NOVARRO—HELEN CHANDLER "DAYBREAK"

NORTHWEST
TIFFIN 4051 W. NORTH AVE.
CHARLIE CHAPLIN "CITY LIGHTS"
First Showing on NORTHWEST SIDE
RIVOLI 4380 ELSTON Our Gang Comedy—News
GEORGE ARLISS—"THE MILLIONAIRE" LEW AYRES—"THE IRON MAN"
COMMODORE 5105 Irving Park Blvd. 35c 6:30 to 7 P. M.
"CITY STREETS" & "THREE GIRLS LOST"
ALAMO 3641 W. CHICAGO Matinee Daily—Double Feature
"THREE GIRLS LOST" & "CITY STREETS"
MONT CLARE GRAND AVE. at ALDEN
ROBERT MONTGOMERY—"SHIPMATES"
PATIO 6008 IRVING PARK BLVD. DOUBLE FEATURE
"THE MILLIONAIRE" & "SIN SHIP"
IRVING Irving Park Blvd. and Crawford Warner Baxter, "Doctors' Wives" & E. Wilbick "The Prodigal"

PARK RIDGE
PICKWICK "The Millionaire" and "LAUGH AND GET RICH"

WEST
MARSHALL SQ. 824 Marshall Blvd. Free Auto Parking
ROBERT MONTGOMERY—"SHIPMATES"
WILSON 2418 W. MADISON Mat. Daily. Joan Bennett "Doctors' Wives" & "Too Young to Marry"

MAYWOOD
LIDO 5TH AVENUE at WASHINGTON BLVD.
MATINEE DAILY
Robert Montgomery—"Shipmates"

EMBARRASSING M

Last Minute Prep

In all the glory of ... out and my new golf c... days ago I bravely sign... of the public courses. ... ing about two hours ...

THE CLICK OF THE GATE

By Alice Campbell

SYNOPSIS.

Vita, young daughter of Iris de Bertincourt, is kidnaped and held for ransom. Iris has been separated for years from her dissolute husband, Marcel. They are cousins and possible heirs of their tyrannical aunt, the Comtesse de Castelmaurou. Iris plannes to divorce Marcel and marry Maj. Alan Charnwood. After a long and dangerous search Charnwood and his friend, Tommy Rostetter, a journalist, find out that it was Clare's father who instigated the kidnaping, with a pair of criminals, Yetta and Pietro, the actual abductors, the motive being the monetary reward. Alan and Tommy engage in a battle of wits and fists with Marcel and his partners in crime in a deserted quarry near their hideout just as they attempt to go away with a boy known as the half witted son of the couple to prevent him from giving information detrimental to them.

INSTALLMENT LXI.

A DEADLY BATTLE.

Two shots thundered, splintering the rotten walls. Charnwood, choking with the acrid fumes, somehow managed to push the unconscious boy back under the shelf to save him from being trampled, and braced himself for the next assault.

The opponents had drawn apart. In the suffocating darkness he could not make out three motionless patches denser than the rest. Hard breathing filled the middle space. Tommy had attacked Lepin, and after a volley of kicks and punches, had driven him into the open, where the pair of them rolled in the mud. Charnwood's foot collided with a fallen revolver, but how it was he could not tell.

Now he made out the black bulk of the woman, crouched at bay against the rectangle of the window. From her attitude he knew she was watching her chance to make a bolt. Moving between her and the door, he edged nearer her, fingers tight on his weapon. Suddenly she charged him like an angry bull. He saw the dull gleam of the great knife as it trembled above his head. He ducked, struck upward with all his might, and as the parried blow upset her balance, made a lunge forward, pinioning her arms in a grip of steel.

From side to side they swayed, while the flooring cracked beneath their weight. Charnwood found himself in combat with a strength equal to his own. Was this a woman? Under layers of fat her muscles were hard as a wrestler's. Again and again the immense blade swerved close to his eyes as she writhed and squirmed in the effort to attack him.

All at once a complete change took place. Her taut muscles grew limp, she sank to her knees coughing and panting. Still she held on, but she encountered no further resistance. She seemed in the throes of an apoplectic seizure, spent, helpless. Before he could take in the situation she had collapsed at his feet, a huddled mass of flesh.

He shuddered and lay still. Only half convinced, Charnwood loosed one

The immense blade swerved close to his eyes.

hand, seeking to remove the knife from her grasp, but in the very instant that his skin thickened she was on her feet, butted him violently in the stomach, and, snatching free, hurled herself through the door to plunge headlong down the distant cliff.

But the spot where Tommy and Pietro still struggled, Charnwood purposed to make hotfoot.

"Stop! I've got you covered!" he yelled.

Some yards along the rutted track she turned and made a stand. In one hand she brandished the huge knife, while the other ripped a revolver from her bosom and pointed it full at him.

The trigger clicked, but either her revolver was unloaded or it had misfired. She swore again, undaunted, and as she backed steadily from the scene shouted aloud in her own guttural language words which had the ring of command.

As though in answer a shot tore through the night, whizzing low over Charnwood's head. Before he could determine the quarter it came from, a second followed, then a third, while sharp echoes crashed back and forth across the quarry's walls. The inference now was plain. De Bertincourt, from somewhere, was firing on him, wildly, perhaps, but with deadly intent.

Crack! A fourth explosion burst on his ears, and with it rose a hideous cry. He turned just in time to see Lepin's tall body slide from Tommy's arm, and tumble, twisted with pain, into the edge of the central pool.

"Winged!" shouted Tommy, brushing the dirt from his eyes. "That's one for her. Don't lose sight of her, though, she's——Look out, you fool!"

Instinctively Charnwood dodged, and a bullet sang past exactly where his breast had been. The smoke in front showed that it was Yetta who had fired. Already she was lumbering at amazing speed over the spongy ground, her enormous body wobbling like an elephant's.

Amid a rain of shots which seemed to come from all directions, the two men raced after her, expecting every moment to be hit. However, the deep shelter of the cliffs stood them in good stead, and by the time they had overtaken their prey the attack had ceased. Charnwood grabbed the woman's left legs as she hoisted herself into the car, hauled her to earth, and fell on her with his full weight.

"Snatch her gun," he panted as she bit and scratched, using all her enormous force in the furious attempt to get free.

Tommy aimed two powerful blows across her pudgy wrists. The revolver shot into the mud, the knife following, in its curved flight grazing Charnwood's temple. Even so, she was not conquered, and the faces of both men were scarred and bleeding before they succeeded in forcing her backward.

From the car's rear seat a coil of rope protruded. This Charnwood used, to bind her round and round, knotting the ends securely behind. Then they crammed her bodily into the car.

The injured Pietro lay limp and apparently unconscious, his legs in the slimy wash. On the surface of the pool his hat floated some distance away.

"He's safe enough," muttered Tommy. "Shot through the hip. . . Come along, let's see to that poor chap inside the shanty." He started toward the open door. "Show a light here, will you?"

The next instant Charnwood cried out in bewilderment . . .

"Where the devil——? Tommy, he's not here!"

The cabin was empty. Tumbled rugs, the ether bottle, Yetta's leather coat all lay in wild confusion, but the figure they had left under the shelf was gone.

Only one thing could have happened. While they had been occupied with the woman, De Bertincourt had stolen here and carried the boy off.

"But why? Why?" Charnwood demanded.

"Never mind why anything! It's our job to find the pair of them, now, this instant, or he'll finish that business himself."

Tommy started forward, but at that moment a deep groan from the wounded man drew their attention to the front of the cabin. From where they stood they could see that Lepin had turned on his face and dragged himself a few feet out of the water, but now he lay helpless again, exhausted with the effort.

"Never mind him," counseled Tommy, after a critical survey. "I don't believe he can crawl any distance. This other matter comes first. Look here now—we'll make for that hole just opposite."

Directly facing them a narrow tunnel burrowed into the cliff, its entrance partly blocked by an enormous boulder resting in a pool. It was so heavily shadowed that only the outlines could be dimly seen, but it seemed evident that the overflow of water reached far back into the recess. Nevertheless, as it lay nearest, they set out warily, wading up to their waists, and when they were close enough Charnwood sent a shaft of illumination from the edge of the rock into the cavern behind. There was nothing there.

Suddenly a discordant cry rose on the air. Syllables in Russian followed, sharp, commanding. They looked at each other. Yetta was indulging in a useless fury, or else calling for help.

"Let her rip," Tommy said indifferently. "A little vocal exercise won't hurt any one."

They crept cautiously upon the next hole, clambered over some obstructions, and peered into the interior, to find it as empty as the former one. The third and last opening was a mere shell.

"It's inconceivable," Tommy fumed when they had regained the island ledge beside the shanty. "He must have dumped that body into one of the pools, and climbed up to the cliff. Either he's concealed in that gully up there, waiting till we give up the search, or he's—merciful snakes! Is that the car?"

An engine starting grated on their ears. The impossible had happened—Yetta was getting the Renault under way. But how could she without assistance? Charnwood knew the knot he had tied was out of normal reach. "De Bertincourt! He's slipped round somehow and set her free. God, I think he's done it under our very noses!"—and with a howl of rage Tommy set off at top speed in the direction of the roadway.

[Copyright: 1931: By Alice Campbell.]

[Continued tomorrow.]

EMBARRASSING MOMENTS

Last Minute Preparation.

In all the glory of my new golf outfit and my new golf clothes, a few days ago I bravely signed up at one of the public courses. After waiting about two hours our foursome was called and I stepped up to tee off for the first time.

A large crowd was watching when, to my embarrassment, I discovered that the paper was still wrapped around the handle of the clubs. While the other three waited impatiently, much to the amusement of the crowd, I "peeled" my clubs. A. S.

Season Begins at Watch Hill and Elsewhere

BY THALIA

THE correspondents who keep us posted during the summer on the activities of the various groups of Chicagoans at fashionable resorts all say: "The season has begun."

At Watch Hill—Mr. and Mrs. William J. Chalmers are at their place, Dronley house for the season. . . . Frank Hibbard is chairman of the greens committee at Misquamicut Golf club, and Mrs. Louise De Koven Phelps who has been women's golf champion for several seasons, is chairman of the women's golf committee, and her son, Hubbard Phelps, is improving his game by lessons with the club "pro". . . . William G. Hibbard III., and his two children were with the Frank Hibbards at Cove End last week. . . . There were numerous parties for the Yale-Harvard boat races. . . . The Saturday night dinner-dances are to begin this week, and the Sunday buffet luncheons, also.

Chicagoans Visit Berkshires; Then Go to Seacoast.

In the Berkshires . . . Mr. and Mrs. Robert E. Ross of 1235 Astor street arrive by motor today for a short visit with Mr. Ross' brother-in-law and sister, Dr. and Mrs. Robert Metz of Fernbrook, Lenox. They will attend the opening of the Berkshire Playhouse at Stockbridge this evening and the Rosses are to give a dinner party for them tomorrow evening. Wednesday they leave for their summer place at West Falmouth, Cape Cod . . . Mrs. Warren M. Salisbury is back at Tor Court in Pittsfield after visiting with her brother, Wilder B. Kimball, at Rumford Falls, Me. . . . the Perry M. Shepards and their children of Geneva, N. Y., are visiting her parents, Mr. and Mrs. Frederick T. West, at Court Hill, Pittsfield.

At Lake Geneva. . . . the Francis Drakes (Virginia Chapin) are occupying a place on the Simeon B. Chapin estate. . . . Mr. and Mrs. Walden Shaw have gone to California for the summer and their son-in-law and daughter, the Daniel Peterkins Jr., are occupying their house. . . . The Dean Arnolds (Marget Shaw) and their children have returned to California after a visit with the Shaws.

At Charlevoix . . . Elinor Whiting has left the local hospital and is now at the cottage, rapidly recovering from her recent operation for appendicitis. . . . Her fiancé, Edward H. Hagey, went up to visit her last weekend. . . . Margot, Joan and Bryan Reid, the Bryan S. Reid's children, and their governess are at the Chicago club. The Reids have taken the E. D. Shumway cottage for the season. . . . Elinor Talbot, Dr. and Mrs. Eugene Talbot's daughter, and her governess arrived last Thursday. . . . Mrs. Oscar W. Johnson was called to California by the death of her father, Mr. Dickey . . . the Joseph H. Kings arrived Friday evening, also their son, John L. King.

L. H. Armour Gives Luncheon Today at Arlington Track.

There will be fifty or more guests, all officers and directors of the Post and Paddock club at the Arlington Park race track—in the Laurence H. Armours' opening day luncheon today, and there will be numerous other large parties. Mr. and Mrs. Benjamin Leslie Behr will have as their guests, their son and daughter, Miss Edith and Benjamin Leslie Jr., and Mr. and Mrs. William Benoist. Mr. and Mrs. Kenneth Smith's guests will be the Leslie Gordons, and Mr. and Mrs. Henry Bartholomay Jr.

Mr. and Mrs. Lee Barnado of New Orleans, La., have announced the engagement of their daughter, Miss Aneita Barnado, to George B. Hixon, son of Mr. and Mrs. J. M. Hixon of Pasadena, Cal. Mr. Hixon is a cousin of Mrs. Charles F. Glore, lives here, and is associated with the Field museum.

Gerhard Gade Assigned to U. S. Legation at Greek Capital.

Gerhard Gade, son of Mr. and Mrs. F. Herman Gade, who are still Chicagoans of Chicago, although they live in a castle in France, has been assigned as second secretary of the United States legation at Athens, Greece, according to a recent state department announcement from Washington, D. C. He has been serving as second secretary of the legation at Montevideo, Uruguay, and has been in the diplomatic service for more than 8 years. He was graduated from Harvard and from the Harvard law school, and served as chief yeoman in the navy during the World War.

Sailings—Mrs. Gertrude Gary Sutcliffe is to sail tomorrow on a cruise on the S. S. Carinthia, which includes a trip to Moscow in its itinerary. Special arrangements have been made with the soviet government for the party to spend four days in Russia, debarking at Leningrad, and traveling by train to Moscow . . . Mrs. Ralph D. Small and her daughter, Miss Ann Small, were on the passenger list of the Conte Grande, sailing on Saturday for Italy . . . Miss Agnes Foreman sailed on Saturday on the S. S. Empress of Britain to spend the summer in Brittany . . .

Mr. and Mrs. W. Howard O'Brien of East Hampton and Bronxville, N. Y., announce the engagement of their daughter, Kathleen, to Lucien Scott Neely, son of Mr. and Mrs. Charles H. Neely of Sagamore Park, Bronxville, N. Y. Miss O'Brien is a graduate of the Bennett school at Millbrook, N. Y. She is a granddaughter of the late Martin O'Brien and the late Frederick K. Maus, early residents of Chicago. Mr. Neely attended Yale. No date has been set for the wedding.

MARRIED

MRS. THAD C. HOKE.

[Underwood & Underwood Photo.]

The marriage of Miss Martha Tobin, daughter of Mr. and Mrs. Arthur Collson Tobin of 4907 Greenwood avenue, to Thad Carpenter Hoke, son of Dr. and Mrs. George W. Hoke of Oxford, O., was solemnized at 4:30 o'clock Thursday afternoon at the First Unitarian church. A reception followed at the residence of the bride's parents. Mr. and Mrs. Hoke will reside in San Angelo, Tex.

What's Doing Today

CONVENTIONS.

American Fed. of Teachers .....Congress
Fresh Air Circus .....Coliseum

MEETINGS.

Edgemere Woman's Club ...Edgewater Beach
Woman's Benefit Association ..Palmer house
World's Fair Ladies .....Bismarck

LUNCHEONS.

Advertising Post, American Legion..Sherman
Avondale Parent-Teachers ..... Palmer house
Dartmouth Alumni .....University club
Delta Upsilon.....La Salle
Medical Post, American Legion.....Sherman
Minnesota Alumni .....Mandel's Ivory room
Sigma Chi .....Mandel's Ivory room
University of Michigan Club.....
..... Chicago Engineers club

EVENING EVENTS.

Aux. Northern Hospital ...Edgewater Beach
Illinois State Nurses .....Palmer house
Opera "William Tell" .....Ravinia Park
Polish Choir .....Bismarck
Rho Delta Phi .....Congress
Sigma Alpha .....Congress
T. B. Nurses' Union .....Auditorium

[Compiled by the convention bureau of the Chicago Association of Commerce, to which please send any additions or corrections.]

Take Your Sun Baths Gradually and Avoid Burning, Bleaching

BY ANTOINETTE DONNELLY.

Go easy on the sun baths—until you get used to them.

Already reports are coming in on bleached hair, hair that has been bleached and after one single day's exposure to the sun's strong rays.

You can do a withering lot of damage in one day's outing if you're not careful. And I imagine that this year, with no brims to save a face ever so little, there's going to be a larger crop of skin and hair casualties than ever.

Of course, one does not want to grease herself all up for a public appearance. Nothing is more uncomfortable on a hot day than the feeling that you have some extra grease between you and the sun. Happily, the cosmetic manufacturers recognize this and they have worked out some good protective emollients that I'd recommend your looking into.

Some of these help you to a nicer tanning than you have heretofore experienced. An evener, smoother, and warmer toned tan! Or, if you are of the bread, like myself, that must go on forever only wishing you could have a good coat of Samoan tint, there are still protective lotions, so that, at least, we will not look too near kin to the fish that offers you more bones and claws than meat.

You can mix up a protective lotion of your own for light greasing with a pomade made of half cocoa butter and half cocoanut oil. It's oily, to be sure, but you can spread it on lightly and wipe off the surplus, then powder a little more heavily than usual. Powder is a protector, too.

But my chief object in bringing up the subject is to warn you that a summer season, during which the skin is left to look after itself, is more than likely to present by fall a much older picture of the girl involved. It is ageing, you know, if your skin has that weathered, leathery looking texture of a sunbitten summer and your hair has the color and luster bleached out of it.

BEAUTY ANSWERS

BY ANTOINETTE DONNELLY.

MARY McK.: YOU NEED A general toning up of the entire system. Get plenty of rest, sleep, proper diet, and exercise. Send along a stamped, addressed envelope for my booklet on weight gaining.

R. T.: A DRY AND SLIGHTLY scaling skin on the body is not uncommon. After the bath, massage the skin with olive oil or a good cold cream.

Smartest Beach Togs Take Oriental Slant

BY BETTINA BEDWELL.

PARIS. — [Special.] — The great French Colonial exposition, now in full swing, has set its seal on all the Paris fashions of the moment. Annamite hats, Cambodian golf shoes, leopard skin boots, Moorish color schemes, and Algerian woolens lend a picturesque and varied aspect to smart summer resorts.

Beach clothes, like everything else, are turning oriental, and this trend is particularly suitable on the hot sands of the southern *plages*—Biarritz, Cannes, Juan-les-Pins, and, later on, the Lido.

The Fauvety beach ensemble, sketched today, is called *palmier* because of the palm leaf motifs that are impressionistically appliquéd in navy blue jersey on a white jersey background. The bayadere skirt, reminiscent of those worn by Arab dancing girls, is something absolutely new. It is widely flared from a deep draped hip yoke and it's open right up the front, being fastened by the two ends of the yoke that pull through a huge nickel ring and button with white bone buttons.

It slips off to show the white jersey swimming suit that has a palm leaf irregularly appliquéd under the front decolleté, while the sunburned back is edged with a plain navy jersey band. White bone buttons fasten it on the shoulders.

I'd have you notice, by the way, that the new swimming suits are dwindling so much above the waist that there seems to be a danger of their disappearing altogether. The idea is that this is all to the good of the health, though somewhat daring.

White straw sandals and a huge white exotic straw hat complete the above ensemble.

A FRIEND IN NEED

BY SALLY JOY BROWN.

Family Desires Assistance.

"I have been out of work for months and, with a family to support, I am worried to death. We haven't been able to buy any clothes all the time I have been idle, and what we had before then is all worn out. Can you help us to get some? My wife wears size 38 and shoes size 6 or 7. I wear size 38 or 40. My girl is 14 and the boy is 13 years old. "J. S."

This man hasn't missed a day tramping over the city looking for work, but like a great many others he hasn't been able to locate anything to do. Can you relieve him of some of his worry by giving the family any clothing you are ready to dispose of?

Church Merger Wins Full Approval at Convention of 3,000

Seattle, Wash., June 28.—(AP)—Two religious groups, the Congregational and Christian churches of the United States and Canada, with a combined membership of more than a million persons, officially were united today by the adoption of a constitution, unanimously approved at a convention attended by more than 3,000 delegates.

The completion of the merger late yesterday was followed in the evening by banquets to the delegates during which the Rev. Dr. S. Parkes Cadman, New York, foretold a "revival of religion."

"The depth and sway of the revival," he said, "will decree the course that our own and the other nations of the world shall take."

Called to California.

[Chicago Tribune Press Service.]

FRANKFURT-ON-THE-MAIN, June 28.—Dr. Hans Prinzhorn, doctor of philosophy and medicine and German nerve specialist, has accepted a call by the University of Southern California, Los Angeles, to lecture on psychology during the summer of 1932.

Bright Sayings of the Children

They were busy taking weights and measures in the first grade at school. The work was not progressing as fast as little Billie thought it should, so he anxiously said to his teacher, "Well, Miss L., aren't you going to scale me today?

They weighed him immediately.

E. C. McC.

THREE MEALS A DAY

From the Tribune Cook Book

BY META GIVEN

"Greedy folk has long arms."

Tomorrow's Menu

MORNING

Raspberries
Ready-to-eat Cereal
Scrambled Egg Whole Wheat Toast
Coffee Cream

NOON

[Picnic Lunch]
Bacon and Tomato Sandwiches
Vegetable Salad
Fruit Gelatin

NIGHT

[Picnic Supper]
Cold Fried Chicken Potato Salad
Bread and Butter Sandwiches
Olives Pickles Celery
Frosted Cocoa
Oranges Bananas Fruit Cookies

Food Talk

It is conceded by physiologists that fruit sugar is easily assimilated by the human system. And how delicious it is! No one who has eaten pineapple in the tropics can forget the flavor of that sun ripened fruit—one largely due to natural fruit sugar. It's a flavor that lingers in one's memory for a long time and one resolves definitely to go back to Hawaii at some future date to ride gloriously in on the surf boards to a tea at which ripe pineapple is important.

Some fruits will ripen after being picked, even in dark places, as Kipling might say "without benefit of sunshine," but this is not true of pineapple, which needs sunshine to produce its full quota of fruit sugar. Analysis by scientists has shown that there is more than 12 per cent of fruit sugar in pineapple which has ripened in the sunshine.

Pineapple which has been picked green in order to ship it from some tropical island to market contains only about 3½ per cent of fruit sugar, as the sugar content never increases after the fruit is picked. It fails to develop its full sugar content when it has to ripen in the dark holds of vessels. So, if we want an abundance of fruit sugar in the pineapple, we should choose fruit in its canned form—fruit which has ripened fully in the tropical sunshine and which contains the full quota of fruit sugar. If we prefer less sugar in this piquant fruit, then we may buy it in the fresh state.

This year there will be plenty of pineapple and at prices which any budget can afford, so the household bill of fare may include exotic tropical dishes which help make an epicurean feast of one's meal.

A suggestion for a delicious dessert made of canned pineapple follows:

RASPBERRY AND PINEAPPLE SHORTCAKE.

Pat rich baking powder biscuit dough into two rounds about ¼ inch thick and put together with melted butter between. Bake as usual, split open, and again butter. Meanwhile, one pint of fresh raspberries should be allowed to stand with ½ cup sugar on them for an hour or so. Then add one No. 2 can of crushed canned pineapple and spread this mixture between and on top of the shortcake.

Yield: Six servings.

FRESH PINEAPPLE SALAD.

Select a fine, green topped, ripe pineapple, cut in two about three inches from the top and hollow it out. Julienne or dice pineapple, add equal proportions of eating apples and celery, and mix with the mayonnaise. Fill the pineapple with this mixture and trim the bottom of the pineapple flat so it can be handled. Place it in a nest of lettuce leaves, tie the top of leaves with a ribbon, and serve.

[Copyright: 1931: By The Chicago Tribune.]

BARGAIN FARES OVER FOURTH OF JULY TO INDIANAPOLIS

$5.00 AND RETURN

Tickets on sale for trains leaving Chicago 10:05 a. m. Friday, July 3 and all trains up to and including train No. 35 leaving Chicago 12:00 Midnight, Saturday, July 4. Returning, on all trains up to and including Monday night, July 6. Tickets good only in coaches. Proportionate round trip fares to other points.

MONON ROUTE

CRYSTAL OFFERS THE Frederics PERMANENT WAVE

No matter whether your hair is fine or coarse, heavy or scanty—hennaed, bleached or dyed—*no matter, even, whether you've recently had a permanent*—our permanents will make your hair healthier, stronger, more lustrous and lovely.

FOR ONLY $5

At the Crystal Shop your hair is carefully divided into 256 to 288 small sections for winding. This insures you a soft, natural, becoming wave.

Contrast Crystal care with "Barrelin" waves, where the hair is divided into only a few sections. Result: a skimped wave too far from scalp, and uneven.

Our Finger Waves stay Hair Lotion, SHAMPOO & FINGER WAVE $1

Gabrielean, Eugene or Vita Tonic Permanents..... $7

Crystal Beauty Shop

1212-14 Mallers Bldg.
5 SOUTH WABASH AVE.
DEArborn 1256—1873
ONE SHOP ONLY

UNGUENTINE stops Sunburn Pain—QUICKER!

UNGUENTINE acts the instant you spread it on. The pain stops—quicker than with anything else. Why? Because Unguentine penetrates! Unlike lotions and toilet preparations which only reach the outer surface of the skin—Unguentine goes right down to the inflamed tissues, where the pain actually occurs!
don't take chances
with lotions and toilet preparations
Severe sunburn is just as painful as any other burn—and it too may become infected. Your doctor wouldn't think of treating a burn with a toilet lotion or cream. Neither should you. Never use anything but UNGUENTINE, the famous antiseptic remedy used in 8 out of 10 hospitals for burns and scalds. Unguentine tones lobster red skin to rich, tawny tan. Only 50 cents—at your druggist's. Get a tube to-day!
Norwich

Because UNGUENTINE goes as deep as the burn

CORNS Lift Off—Pain stops instantly

Just a drop of cool, safe Freezone on that aching corn stops all pain instantly. Soon corn gets so loose you can lift it right off. It's so easy it doesn't hurt one bit. There's no better, quicker way to get rid of corns—calluses and warts, too. Costs only a few cents for a bottle.

FREEZONE ALL DRUGGISTS

AMUSEMENTS.

RAVINIA OPERA Tonight 8:15
William Tell: Bethberg, Martinelli, Danise, Lazzari, Page, Papi; Tues. 8:15—FAUST, Gall, Johnson, Mastinelli, Bothier, Hasselmans; Wed. 8:15—LA BOHEME, Bori, Chamlee, Basiola, Lazzari, Defrere, Papi; Thurs. at 2—CHILDREN'S CONCERT (all seats free); 8:15—LOHENGRIN, Rethberg, Johnson, Claussen, Hasselmans; Fri. 8:15—SAMSON AND DELILAH, Claussen, Martinelli, Danise, Bodanzky, Page, Hasselmans; Sat. 8:15—LA BONDINE, Bori, Macbeth, Johnson, Page, Papi; Sun. at 3—CONCERT (all seats free), Soloist, Weicher; Conductor, DeLamarter; 8:15—MME. BUTTERFLY, Rethberg, Bourskaya, Charles Bastien, Papi; Mon. 8:15—Opera to be announced. SEAT RESERVATIONS—Phone Hollycourt 2600 from Chicago (no toll). From suburbs, Highland Park 2727. Gate admission $1.25, 400 free seats. RESERVED SEATS $1.25, $1.65, $2.00, $2.50, $3.00, $3.50. Special opera trains C. & N. W. Ry. and North Shore Line to gate. Round trip $1.

Paul Whiteman In Person and his Orchestra every night. Concert Sundays. Concert and Dancing week nights. Saturdays, Tea Dance on Beach Walk, 2:30 to 5:30—Admission $1.50, including Choice from a Special Tea Menu.
Edgewater Beach Hotel
5300 Block Sheridan Road
Phone Longbeach 6000.

BLACKSTONE $3 MAT. SAT. NIGHTS 50c to $2.50
Best Fun, Biggest Hit in Town
Stepping Sisters
with BLANCHE RING
HELEN RAYMOND—GRACE HUFF
Branch Box Office at Cort Theater

HIGH HAT ADELPHI COMEDY HIT
Edna Hibbard
James Spotswood
Richard Taber
Evenings at 8:40—Mats. Wed. & Sat.

AMUSEMENTS.

—DINE AND DANCE—
To the Music of CLYDE McCOY
at the
TERRACE GARDEN Morrison Hotel, Clark at Madison
Daily at Luncheon, Dinner and After-Theatre Supper
Also Saturdays Until... 2:30 A. M.

ERLANGER Nights 2:30—Mat. Sat. Only
ALWAYS 10° COOL
Last 7 Times
JOE COOK
In the Biggest, Funniest of All Musicals
"FINE AND DANDY"

PLAYHOUSE Nites, $1.00 to $3.00
Pop. $2 Mats. Wed., Sat.
The Funniest and Best Comedy in Town
JEFFERSON DeANGELIS
in "APRON STRINGS"
You Chuckle—You Laugh—THEN ROAR

GREATER COMISKEY PARK
BASEBALL PALACE OF THE WORLD
SOUTH SIDE SHUTTLE AVE.
GAME TODAY AT 2 P. M.
White Sox vs. Washington
Seats on Sale at THE HUB
State and Jackson Sts.

PLUMBERS ELECT BENT; WIPE OUT RACKETEER RULE

Union Names New Men in Peaceful Vote.

Racketeer control of the Chicago Journeymen Plumbers' union, Local 130, terminated at the union election last night. Virtually all the officials elected are new. Frank J. Bent, of 804 South Karlov avenue, was chosen president by a plurality of 43 votes.

The election was called one of the most peaceful in many years, and was directed by John Coefield, of Washington, D. C., president of the United Association of Plumbers and Steamfitters union, and George Masterton, international organizer of the parent group.

Little comment could be gathered from any of the union leaders, but the impression was apparent that the members of the local had given themselves a new deal, and willingly overthrown the old regime.

Called Fair Election.

"Mr. Masterton and I gave what we meant to give, a fair election," said Mr. Coefield last night. "I am sure that the old racketeer organization is cleaned out. The local is now in the hands of the new officials, virtually all of them new men."

For many years, at various periods, the union had been dominated by such men as "Skinny" Madden, Frenchy Mader, Mossy Enright, Big Tim Murphy, Dapper Dan McCarthy, and Billygoat Taglia. Last night's election threw out their old followers and installed the following:

Vice president, Dave F. Garvey; secretary-treasurer, William Quirk; recording secretary, E. C. O'Toole; business agents, Thomas Ferrier, Barney Egan, and William Curran; sergeant-at-arms, Ted Callaghan; members of the executive board, John Sexton, Tom Donovan, John Fritz, and George Treutelaer; members of the finance committee, Dan Kinsella, Ed Duffy and James Mitchell; members of the examining board, Joe Gleason, H. Donnelly, Art Ebeling, Ed Burke, E. F. Barnicle and T. Durkin.

Use Voting Machines.

Out of 2,200 members, 2,200 voted. Only those with paid up dues were eligible. Eleven voting machines purchased from the city were used. A twelfth was employed for demonstration purposes. At no time was there disorder.

The progressive group of the union seemed to have full control of the election sentiment from the start of the balloting.

Bulgarian Cabinet Quits Following Election Defeat

SOFIA, Bulgaria, June 28.—(AP)—Premier Andre Liaptcheff today submitted his cabinet's resignation to King Boris as a result of last week's general election, which was unfavorable to the government. Former Premier Malinoff was asked to form a new government.

Bride from Chicago Drowns in N. Y. Lake; Save Mate

Mrs. Charlotte A. Murdick, 43 years old, 3533 South Hoyne avenue, was drowned yesterday when a boat in which she was riding overturned in Lake Keuka, at Penn Yan, N. Y. Her husband, George W. Murdick, who was in the boat, was saved. The couple were on their honeymoon.

DIES AS RESULT OF FALL.

John Larkin, 69 years old, 8050 Throop street, died yesterday at St. Bernard's hospital of injuries received Saturday when he fell off a stepladder while painting the porch of his home.

CARSON PIRIE SCOTT & CO

but can't hurt you

Have your cake and eat it, too! Get fireworks that are just as noisy and just as much fun as the dangerous kind—yet are perfectly safe. There is a wide assortment of this type to choose from here—a few of which are shown.

Big Bang cannons in all the different sizes are priced from $1.50 to $5.50. Bangsite, priced at 15c tube.

Machine guns with paper rolls make a magnificent noise. Priced at 50c and $1 each, according to size. Refills are priced at 10c.

Sparklers—in many amusing designs—flash many-colored sparks from flint. Priced at 25c each.

Toyland, Seventh Floor.

The Mid-Summer Sale Begins!

Turkish Bath Towels

At the Low Price, We Believe, for Towels of This Quality

38c *Each*

And such soft, deep-piled, absorbent towels as they are. Such good-looking towels, too, with their colored striped borders. This is the time of year you need them in great quantity, and this is the sale at which to buy them in plenty.

Other Fine Values—Bath Towels, 50c

All-over patterns in two-toned effects. Size 24x44 inches hemmed and reversible. A choice of many attractive colors.

The Larger Size Bath Towels, 85c

29x50 inches. Borders offer a choice of practically every color. The quality is exceedingly fine for towels at this price.

Huck Towels, 40c

Irish linen, satin damask border. 17x32 inch size, 40c each.

Second Floor

CARSON PIRIE SCOTT & CO

Facing Mid-Summer with Poise

Will Be an Easy Task if You Follow This Suggestion—Come to the Moderate Price Section for

Little Silk Printed Frocks

Ready for Vacation Or the Demands of Town

$11.50

The short sleeve frock sketched at the extreme left accents its simple lines by a wide patent belt. Note the shaggy flower and the touch of white at the neckline. In sizes from 16 to 42. $11.50.

White gives such a cool appearance to this silk frock in a two-tone print with jacket. The frock in double-breasted style. It is made with rever collar, short sleeves. Black, navy and brown with white. In sizes 16 to 42. $11.50.

Moderate Price Section, Fourth Floor.

Fashion Does a Cartwheel

There were always large hats, of course, but the new cartwheel has new twists and turns that are positively intriguing. So flattering with its huge brim that falls in becoming uneven lines around the face. In lightweight summer felt, leghorn, ballibuntal, and rough straw. Some have jersey crowns.

$7.50

Millinery Section, Fifth Floor.

That Cool Little Print, That Smart Sports Outfit That Evening Frock—Make Them All Yourself with These

Silk Remnants

Check over the list of fabrics below. Not one which is important in mid-summer fashions is missing. Quality they have, too, because they have been part of our regular assortments. And they are priced so low they bring urgent invitation to sew and save and be smart.

In the 79th Twice-Yearly Sale

65c, 95c to $2.50 yard

Printed Crepes	*Canton Crepes*	*Crepes de Chine*
Striped Tub Silks	*Taffetas*	*Georgettes*
Plain Color Flat Crepes	*Printed Chiffons*	*Printed Shantungs*
Plain Chiffons	*Novelty Sport Silks*	*Silk Broadcloth*

Dress lengths are to be had in the above weaves at 95c, $1.45, to $2.50 yard. The remnants priced at 65c a yard are 1 to 2½ yd. lengths.

Because of the Radical Reductions, These Remnants Will Not Be Accepted for Credit, Refund or Exchange

Silk Section, Second Floor.

We Say:

Here Are the Season's Outstanding Values in

45-Gauge Chiffon

Silk Hosiery

At This Low Price

90c *Pair*

Even for a section noted for fine values, this price for hosiery of such fashion and quality is exceptional. Discerning women are buying several pair in each of their favorite colors.

Five High Points:
Full Fashioned—French Heel
Silk-to-Top—Picot Top
Reinforced with Lisle at the Toe, Heel, and Sole

Note the Popular Summer Colors:

Sun Tan — Beige Claire — Blonde
Sandee — Tendresse — Reve
White Magic — Putty Beige

The wide choice of colors and the fine points of fashion, stress the unusual values in this hosiery at 90c.

Hosiery Section—First Floor.

Fine White Wool Coatings Priced Low for This Sale $2 yard

Wool Fabrics Section, Second Floor.

With Fashion Romantically Incline d We Hail the Return of

Butterick 3737 — Pictorial Review 5634 — Pictorial Review 5528

Printed Muslins

The Picturesque In Cottons

48c yard

How many of the heroines of last century were dressed in "sprigged muslins"! Again muslins are making fashion history. These muslins are as delightful in their informality, as picturesque in their appearance as in the charming days of yore.

Model Frocks Made from These Printed Muslins in Pictorial Review And Butterick Patterns On Display in the Section

Unusual prints. 38 inches wide, specially featured at 48c yard.

Cottons Section, Second Floor.

SECTION TWO
SPORTS
MARKETS
WANT ADS

Chicago Daily Tribune

THE WORLD'S GREATEST NEWSPAPER

The Tribune's Telephone Number Is
Superior 0100
Why Not Pick Up a Radio Bargain Now? You'll Find Many Listed in Tribune Want Ads!

MONDAY, JUNE 29, 1931. ** 21

BRAVES BEAT AND TIE CUBS, 9 TO 1, 2 TO 2

HANDICAP FEATURES ARLINGTON PARK OPENING TODAY

GALLANT KNIGHT IS FAVORITE IN $11,000 RACE

1½ Mile Steeplechase on Program.

The Field

THE field for the renewal of the $5,000 added Inaugural Handicap at seven furlongs which features the opening of the Arlington racing season today, arranged in the order of post positions, follows:

Horse	Wt.	Jockey.	Prob. odds.
[illegible]	119	C. Meyer	10-1
[illegible]	102	W. Moran	100-1
[illegible]	107	J. Dyer	10-1
[illegible]	115	C. Turk	10-1
[illegible]	113	R. Finnerty	7-2
[illegible]	111	J. McCoy	12-1
[illegible]	102	H. Schutte	3-1
[illegible]	100	J. Renick	20-1
[illegible]	107	C. Quattlebaum	10-1
[illegible]	100	G. Arnold	25-1
[illegible]	105	N. Huff	10-1
[illegible]	105	R. Jones	15-1
[illegible]	113	E. Steffan	7-2
[illegible]	107	R. West	5-1
[illegible]	100	G. Ellis	15-1
[illegible]	97	A. Richard	50-1
[illegible]	105	E. Cheatham	5-1
[illegible]	90	S. Hebert	20-1
[illegible]	105	C. E. Allen	20-1
[illegible]	113	E. Heigle	8-1
[illegible]	107	L. Fichon	12-1
[illegible]	110	B. Hanford	10-1
[illegible]	100	L. Gering	15-1
[illegible]	100	L. McDermott	3-1
[illegible]	105	F. C. Smith	75-1

Coupled entry: Three D's Stable entry; Elias Stable entry.

BY FRENCH LANE.

Arlington Park, where fashionable turfmen from all parts of the country gather each July for a month of racing, will open its gates for the beginning of a 30 day meeting this afternoon.

Headlined by the renewal of the Arlington Inaugural handicap at 7 furlongs which, overnight, drew a field of 15 and will have a gross value of about $11,000, the program arranged for the opening is one of the most attractive ever presented in Chicago. The Springfield purse, the Onwentsia steeplechase and the Highland Park purse are other events to be run this afternoon, each one of which will easily feature a turf program anywhere in the country. Plans were made to handle an opening day crowd of upwards of 35,000.

Gallant Knight Is Favorite.

In the Inaugural, Gallant Knight, owned by the Francis S. Peabody stable, will be the favorite. Gallant Knight, which may be the favorite, and Maurice Crane's Charmarten.

Race for 2 Year Olds.

The Springfield purse is a dash at 5½ furlongs and has attracted, among others, Blakin, Prince d'Amour, Never-Sell, Outhound, and Rusty. The Highland Park purse, fashioned for older horses, at a mile and an eighth, includes Valenciennes, Calf Roper, Sunset Toddy, Dowagiac, and Galahad. There is also a 2 year old race which will engage some of the higher rated untried youngsters from various prominent stables.

Dozens of horses arrived during the week, most of the prominent stables from Washington Park and Lincoln Fields moving across town to the Arlington track. Several big shippers from New York also reported.

The Post and Paddock club will be the scene of numerous gay parties at today's opening, and so will the clubhouse enclosure. The first call to horses and saddles will be heard at the paddock.

THE GUMPS—JUST A GOOD MAN, THAT'S ALL

SPEEDING AWAY FROM THE HEAT

A canoe of The Tribune's Boy Scouts cruising party shoots through the white water of the rapids of the Flambeau river in the Wisconsin north woods. [TRIBUNE Photo.]

SCOUTS OUTWIT MOSQUITOES ON FLAMBEAU TRIP

BY BOB BECKER.

[Chicago Tribune Press Service.]

Park Falls, Wis., June 28.—The Chicago Boy Scouts traveling down the Flambeau river on THE TRIBUNE'S annual canoe cruise had music to lull them to sleep last night, because night brought into action swarms of humming mosquitoes. But, like veteran campers, the Scouts stretched their blankets over them and foiled the insects.

Nine stretches of white water, bowlder strewn rapids, plenty of singing "skeeters" and then a 4 a. m. shower, which drove some of the boys to shelter, put a typical finish to the first of a series of thrilling days.

Outdoor church service with a choir of song sparrows and grosbeaks, a big Sunday dinner, an opportunity to fish for wall-eyed pike and then a long portage to a new camp site below Park Falls were the highlights of a busy Sunday.

Minister Holds Service.

The Rev. F. B. Schoenfeld, pastor of the Congregational church of Park Falls, drove into our camp at 9 o'clock this morning, to conduct a short service for the boys. A log served as a pulpit and the cool shade of white trunked birch trees was the auditorium.

Immediately following the service the fishermen in the crowd took to the canoes to see if they could interest a pike or muskellunge in an artificial lure. Alfred Oldenburg, Hollister Jackson, Bob Corbett, Fred Sulssen, and Herman Bauermeister tossed lures all over the river, but only Oldenburg had the thrill of a strike. A large pike grabbed his artificial lure and waltzed away with the bait and a generous portion of his fishing line. The battle with a fish has whetted the fishing enthusiasm of the bait casters in the party and from now on reels are going to be kept busy.

Although there is a continuous round of outdoor activity for the Scouts, ranging from canoeing lessons to fishing and swimming, no boy in the party has been so occupied that he hasn't been able to master the job of eating. At noon the 19 Scouts lined up with their tin plates and weapons and made an attack on a Sunday dinner of roast beef, macaroni and cheese, stewed cornbread, jam and

[Continued on page 23, column 2]

Plan Public Announcement of Title Fight Soon—with Drums

BY WESTBROOK PEGLER.

[Chicago Tribune Press Service.]

Cleveland, O., June 28.—The train arrived in Cleveland at 3:45 p. m. and I went straight to the Hollenden, which is one of these old ball club hotels with the bar still preserved, a magnificent cherry wood piece with rolling curves, reminiscent of the era when furniture and ladies were inclined to billow.

The back bar mirror is still in place, too, and at this time of the year, back there before Volstead, there would have been a beautiful soap painting on it done by some itinerant artist who would have received 50 cents or four drinks of bar whisky for the same. This bar is one of the few old hotel bars remaining in place, but it might better have gone the way of the old Waldorf bar in New York, which was ripped out and sold to some millionaire who loved it for its association with the past and wished to give it a good home.

No strawberry sundae ever profaned the wood where Garry Herrmann and Ban Johnson opened wine at the old meetings of the national commission, but this Hollenden bar has been used as a soda fountain all these years since prohibition, with soda water sputtering and gasping in ignorant accents up through the old spigots which used to give quiet, gentlemanly Pilsener and Muenchener.

The Voice Said He Lied.

The telephone operator said the offices of the headquarters for the Schmeling-Stribling fight were upstairs in room 468, but there was no room 468 on the fourth floor, and after a long time a bell boy explained that 468 was up in the tower. I remember the tower. I had been up there for breakfast with Matt Hinkel one morning during the Republican convention several years ago.

Mr. Hinkel was a prize fight promoter and referee. When he let me into his room he was dressed in a vast pair of those rompers which chorus girls call their practice clothes, with a big, pink, jiggly fold of meat dangling over the waistband.

"I am just taking my regular morning work," Mr. Hinkel said, giving his biceps a twitch and trying to control the soft undulations of this dewlap over the belt.

"He is a liar," said a quiet voice from beneath the covers of the other twin bed. "This is all an act to impress you so that you will write something in the papers about Matt Hinkel, the well preserved man. This workout is his first one in fifteen years and he will be laid up in bed from it tomorrow."

No News at G. H. Q.

The covers then upheaved, revealing the innocent, impudent altar boy countenance of Ray Campbell, the most precocious kid I ever met in that twilight zone which exists between the prize fight business and the newspaper business. He had a writing job with one of the Cleveland papers and also, from time to time, he had a piece of this fighter and that one or a piece of a wrestler or fight club. He seemed a child, but he sometimes drank and swore with exaggerated manliness to make people think he was grown up, a reminder of Richard Davis' tough newspaper office boy, Gallagher, who scooped the town.

When Ray died a couple of years ago it turned out that he had been only sixteen or so when he started going around the country being a man among men, and that he had been helping to support his mother and his invalid father over in Philadelphia for years. On his deathbed he was a pathetic, lonely kid again, wanting his mother.

Up in the fight headquarters in the

[Continued on next page, column 2]

Major Leagues

AMERICAN LEAGUE.

	W.	L.	Pct.		W.	L.	Pct.
Philadelphia	47	18	.723	St. Louis	28	36	.437
Wash'gton	46	29	.676	Boston	24	38	.387
New York	35	27	.565	Detroit	24	43	.358
Cleveland	32	33	.492	CHICAGO	22	41	.349

YESTERDAY'S RESULTS.

Chicago	2-1;	Washington	1-3
Philadelphia	9-5;	Detroit	1-1
St. Louis	5-5;	Boston	6-4
New York	9;	Cleveland	8

GAMES TODAY.

Wash'ton at Chicago	Phila'phia at Detroit
Boston at St. Louis	New York at Cleve'd

NATIONAL LEAGUE.

	W.	L.	Pct.		W.	L.	Pct.
St. Louis	40	24	.625	Boston	34	32	.515
New York	38	25	.603	Philadelphia	28	35	.444
CHICAGO	35	28	.556	Pittsburgh	24	39	.381
Brooklyn	33	31	.530	Cincinnati	24	44	.353

YESTERDAY'S RESULTS.

Boston	9-3;	Chicago	1-2
[Second game called in ninth; law.]			
Brooklyn	10;	St. Louis	6
New York	17-5;	Cincinnati	7-2
Philadelphia-Pittsburgh, not scheduled.			

GAMES TODAY.

Chicago at Phil'phia	Cincinnati at Br'klyn
Pittsburgh at Boston	St. Louis at N. York

HERE'S DINNER TABLE VIEW OF W. L. STRIBLING

Chicken Tops Heavyweight Challenger's Menu.

BY HARVEY WOODRUFF.

[Chicago Tribune Press Service.]

Cleveland, O., June 28.—This is the narrative of a guest at the Stribling cottage on the shore of Geauga lake, 25 miles from Cleveland. At the invitation of Ma Stribling I had dinner with the family and spent the evening with the challenger for Max Schmeling's title until time for his public workout at 9 o'clock.

This signal honor, for surely it is a signal honor to dine with a pugilist in training for a world title bout, followed a little story told to Ma. This story was of a lady sitting next to me at a previous workout to whom Ma was pointed out. Her reply was: "That can't be Stribling's mother. It must be his wife."

While the lady's reply was merited, owing to the youthful appearance of W. L.'s mother, I preferred to ascribe the invitation to true southern hospitality rather than the story.

And So to the Camp.

So at 5 o'clock I treked to the cottage, in company of Jack Bell, once of the University of Illinois and now sports editor of the Miami Herald, on leave of absence during these weeks to act as publicity director of the Stribling camp. Just then W. L. drove up in his sport touring car, accompanied by a mother and daughter, family friends, from Wichita, Kas., who had been to the Bainbridge race track, about a mile distant. The boxer admitted his effort to improve the breed of thoroughbreds had not been an unqualified success. Later I learned his wagers were about like my own, of the $2 variety, with an occasional plunge to $5.

Greeting those about, W. L. next bestowed his interest on an express package, opening it with seeming disregard of the nails which might tear the hands which will be so useful to him next Friday night. With the air of an expert he inspected the rifle, sent by an admirer, contained in the package.

Shortly after 5 o'clock we sat down to dinner. On days when W. L. engages in public workouts with boxing, there are only two meals, breakfast at 11 o'clock and dinner at 5. Occasionally, after his workout, Strib takes a nourishing drink. On other days there are the usual three meals.

Keeps Unconventional Hours.

It may be mentioned here that this challenger, unconventional by working in the evening, also is unconventional in his sleeping hours. Bedtime is 11:30 to 12 o'clock, with rising hour by 9 o'clock. When I remonstrated to Pa against this violation of the early to bed theory he replied, "He fights at night, doesn't he? I don't want him sleepy at 10 o'clock when he meets Schmeling."

Seated at the table was W. L., Mrs. Wichita, Miss Wichita, Bell, a chap named Boone, who is a boyhood friend of the pugilist, from Macon, Ga., and your writer. Ma flitted hither and thither about the table, taking only sparing nibbles and explaining that when she cooked her appetite was not so good. Ma either actually cooks all food eaten at the cottage, or personally directs its preparation by two colored maids from their Georgia home. She buys all the groceries and inspects all the food.

On the table was a large platter of southern fried chicken, potatoes cut into eights, with butter sauce, delicious corn fritters, and beets, peas, and carrots, so cooked as to be appetizing, which they seldom are to this writer. There also were biscuits with a considerable whole wheat content, and iced tea, or, if the visitor preferred, iced coffee. Beside each plate was a fruit salad in which apples were prominent.

Declines Georgia Peaches.

W. L.'s helpings to himself were generous and included all the vege-

[Continued on next page, column 1]

MAKING IT SAFE FOR THE SOX

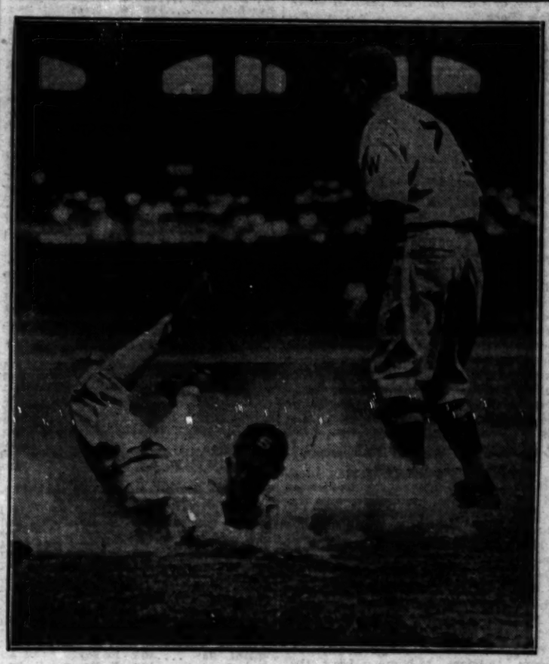

Johnny Kerr bounced a triple to the hinterlands of Comiskey park in the sixth inning of yesterday's first game with the Senators, but a quick recovery made it necessary for him to "hit the dirt." On the right is Bluege, Washington's third baseman.

Thomas Holds Senators to 6 Hits, Sox Win, 2-1; Lose, 3-1

BY IRVING VAUGHAN.

The humble White Sox and second place Senators went back into the dead ball age yesterday to share the plunder in a double header before 20,000 sweltering patrons. Through the right armed endeavors of Tommy Thomas, who turned up with a sample of his old time pitching splendor, the south siders eked out their share of the day's glory by a score of 2 to 1 in the first game. Then they slowed down a bit in their support of Hal McKain in the afterpiece and were shaded, 3 to 1.

What Thomas did to Washington's ambitions in the prologue was done to the Sox by Lloyd [Lefty] Brown in the windup. The only difference was that Thomas survived for the full distance and Brown didn't. For six innings he prospered on an allowance of two hits. But when he yielded two more in the seventh and a tie score appeared imminent, Gen. Crowder took over the job. The Sox promptly retired for the day.

Only Six Hits Off Thomas.

Thomas' victorious effort in the first struggle was so skillful that only six hits were made off him. These were equally divided among Rice, Manush and Bluege, the last two providing the lone run which for a time made it look as if Tommy, despite his excellent labors, would be forced to take the count from Burke, the Joliet southpaw. Burke in six innings kept the Sox in check with three hits but in the seventh triples by Reynolds and Fonseca changed everything.

Until Thomas was jarred for a run in the sixth, he had experienced only a couple of mild jolts. Rice singled with one out in the opening inning. In the third singles by Rice and Manush put men on third and first with two out, but Jeffries speared Cronin's liner and ended the threat. Then Bluege singled with one out in the fourth, but he didn't get to second.

Fothergill's Pinch Hit Wins.

Manush started the solitary Washington run by a line drive down the right field line for two bases. Cissell skipped back into center to get Cronin's pop-up. West was thrown out by Kerr, moving Manush to third, whence he skipped home on Bluege's single between Jeffries and Cissell. For the remainder of the game Thomas didn't allow anybody to reach first.

As a warning to Burke, Kerr tripled to center in the sixth, but two were out and Bluege's line drive sailed straight to Manush. Then Reynolds boomed forth at the start of the seventh with a drive that was only a foot too low to clear the fence in right. The ball bounced off the bricks and wasn't retrieved until Reynolds had reached third. He went home leisurely on Fonseca's triple over West's head. Then Fatty Fothergill was summoned for the task of getting

[Continued on page 23, column 7]

The Prodigal Returns

WASHINGTON	AB	R	H	PO	A	CHICAGO.	AB	R	H	PO	A
Myer,2b	4	0	0	1	3	Kerr,2b	4	0	1	1	4
E.Rice,rf	4	0	2	1	0	Blue,1b	4	0	1	8	1
Manush,lf	4	1	2	3	0	Reyn'ds,rf	3	1	1	2	0
Cronin,ss	4	0	0	0	1	Fonseca,lf	3	1	1	2	0
West,cf	4	0	0	3	0	Watw'd,cf	3	0	0	5	0
Bluege,3b	4	0	2	1	6	Fothergill	1	0	1	0	0
Kuhel,1b	3	0	0	13	1	Simons,rf	0	0	0	1	0
Spencer,c	3	0	0	1	0	Cissell,ss	3	0	1	1	1
Burke,p	3	0	0	0	1	Jeff'r's,3b	3	0	0	2	0
Hadley,p	0	0	0	1	0	Grube,c	2	0	0	3	0
						Thomas,p	3	0	0	1	3
	33	1	6	24	12		29	2	6	27	9

Fothergill batted for Walwood in seventh.

Washington	000	001	000—1
Chicago	000	000	20*—2

Two base hits—Bluege, Manush. Three base hits—Kerr, Reynolds, Fonseca. Double plays—Bluege to Kuhel to Bluege. Base on balls—Thomas, 1. Struck out—Thomas, 2. Hits—Burke, 5 in 6 innings [none out in seventh]; Hadley, 1 in 2 innings. Passed balls—Spencer. Losing pitcher—Burke. Umpires—Geisel and Owens. Time of game—1:34.

SECOND GAME.

WASHINGTON.	AB	R	H	PO	A	CHICAGO.	AB	R	H	PO	A
Myer,2b	4	0	0	1	2	Kerr,2b-3b	3	0	0	5	2
E.Rice,rf	5	0	1	4	0	Blue,1b	4	0	0	11	1
Manush,lf	5	1	2	0	0	Reyn'ds,rf	4	0	1	1	0
Cronin,ss	4	0	2	2	3	Fon'a,lf-2b	4	0	0	0	2
West,cf	5	0	2	4	0	Watw'd,cf	4	1	1	3	0
Bluege,3b	3	1	1	2	5	Cissell,ss	3	0	1	1	1
Kuhel,1b	4	1	1	11	0	Jeffries,3b	2	0	0	4	2
Spencer,c	3	0	1	3	0	Tate,c	0	0	0	1	0
Brown,p	2	0	0	0	1	Grube,c	2	0	1	0	1
Crowder,p	1	0	1	0	2	Simons,lf	1	0	0	1	0
						McKain,p	3	0	0	2	3
	36	3	11	27	13		*31	1	4	27	12

*Fothergill batted for Jeffries in seventh.

Washington	001	010	010—3
Chicago	000	000	100—1

Errors—Bluege, Jeffries. Two base hit—Bluege. Three base hit—Cissell. Sacrifice—Brown. Bases on balls—Brown, 1; McKain, 2. Struck out—Crowder, 2. Hits—Brown, 4 in 6 1-3 innings; Crowder, 0 in 2 2-3 innings. Hit by pitcher—McKain [Bluege, 2]. Winning pitcher—Brown.

FUMBLES COST SMITH VICTORY IN 2D BATTLE

Root Routed After 4 Hitless Innings.

BY EDWARD BURNS.

[Chicago Tribune Press Service.]

Boston, Mass., June 28.—Thirty-five thousand highly excited customers saw a great show ended here this afternoon by that good old Sunday law which the Cubs know so well. It was a fine show for the Bostonians, because the Braves gave the Cubs a sound 9 to 1 thrashing in the first game and a few minutes before 6 o'clock closing time effected a 2 to 2 tie in the sundown number.

The first game is the story of Charley Root, who didn't allow a man to get to first base during the first four innings and then blew up in the fifth with a six run bang.

The second game looked like a fine 2 to 0 victory for Bob Smith, who didn't allow a man to get to second until 6 2-3 innings had been played, only to see his efforts booted into a tie in the eighth. Since the second game was more dramatic than the first, we will tell you about that sad eighth right now.

Tie Score After 2 Outs.

Sherdel got his second single with one out in the eighth, the fifth hit off Smith. Dreesen then supplied the second out with a pop to English.

Maranville, who had been very weak during the game, looked like a soft third out. But Rabbit wasn't. He socked a single to right, which Grimm was lucky to knock down to a one base hit. Sherdel stopped at second. Berger, who hadn't been able to get the ball out of the infield previously in the game, crashed a single to left, scoring Sherdel, and when the ball got past Stephenson, Maranville went to third and Berger to second. Moore was given an intentional pass.

Smith ran the count to two balls and two strikes on Neun. Then Johnny hit a nice grounder to Hornsby, but Rog kicked it and Maranville ran home with the tying marker. Berger tried to get home also, but Hornsby recovered the ball and threw to Zack Taylor to get Berger by an eyelash.

Law Ends Contest.

Smith singled with one out in the ninth, but he got no help, and the Braves were willing to get their end over in a hurry. Hornsby and Stephenson had filed to Moore in the tenth when the law stepped out on the field and stopped the contest.

The Cubs left tonight for Philadelphia, where Hornsby will try to find a pitcher who can win against the Phillies in the first of a four game series tomorrow. Maybe it will be Baecht.

In their stay here the Cubs lost three, won one and tied one. Their record in the east shows them to have won five while losing seven and tying one. All year the Cubs have won 4 games in the east, losing 13. Root's reversal today put him under the .500 mark for the first time this year. He now has seven losses to six victories. Brandt, who beat him today, rang up No. 10.

Cuyler Starts It Off.

Cuyler followed his big idea of yesterday by stepping out and getting a run right off. Ki doubled along the left field foul line, paused while English flied to Schulmerich, went to third while Maguire was throwing out Hornsby and came home when Stephenson singled past Maranville.

This run of Ki's looked like enough to win the ball game until that big fifth inning, for Root was superb in those first four innings. Aside from two drives by Berger, which extended Stevie, the Braves did not make a gesture toward reaching first.

Then Randy Moore stepped up in the fifth and caromed a single off Root's glove for the distinction of being the first Brave to reach first. Then Earl Sheely came along with a single to center and Randy dashed to third. Schulmerich tapped to Grimm and Charley chose to make the play at the plate for Moore. But his throw was too late. Moore scored, Sheely stopped at second and Schulmerich landed on first.

Spohrer and Brandt Triple.

Spohrer sent a wicked drive to right center, and when D. Taylor crossed up Cuyler on the play, the ball got through to the barrier and went for a triple, scoring Sheely and Schulmerich. Root hit Maguire with a pitched ball. Brandt followed with a triple to the left field wall, scoring Spohrer and Maguire. Malone relieved Root, and Brandt scored on Dreesen's fly to Cuyler. English threw out Maranville, but Berger singled. Then English threw out Moore to end the inning.

The Braves attacked Teachout for three runs in the eighth, the cluster being accumulated on a single by Berger, a sacrifice by Moore, a walk to Sheely and singles by Schulmerich, Maguire and Brandt.

First Three Easy.

The first three innings produced no runs for either side, even though there was a bit of hitting. English singled in the first inning, but died on second. Zack Taylor singled with one down in the second inning and Grimm walked, but Jurges hit into a double play. In the third English singled again, this time with two out, but was left on

[Continued on page 23, column 2]

A canoe of The Tribune's Boy Scouts cruising party shoots through the white water of the rapids of the Flambeau river in the Wisconsin north woods. [TRIBUNE Photo.]

SCOUTS OUTWIT MOSQUITOES ON FLAMBEAU TRIP

BY BOB BECKER.

[Chicago Tribune Press Service.]

Park Falls, Wis., June 28.—The Chicago Boy Scouts traveling down the Flambeau river on THE TRIBUNE'S annual canoe cruise had music to lull them to sleep last night, because night brought into action swarms of humming mosquitoes. But, like veteran campers, the Scouts stretched their blankets over them and foiled the insects.

Nine stretches of white water, bowlder strewn rapids, plenty of singing "skeeters" and then a 4 a. m. shower, which drove some of the boys to shelter, put a typical finish to the first of a series of thrilling days.

Outdoor church service with a choir of song sparrows and grosbeaks, a big Sunday dinner, an opportunity to fish for wall-eyed pike and then a long portage to a new camp site below Park Falls were the highlights of a busy Sunday.

Minister Holds Service.

The Rev. F. B. Schoenfeld, pastor of the Congregational church of Park Falls, drove into our camp at 9 o'clock this morning, to conduct a short service for the boys. A log served as a pulpit and the cool shade of white trunked birch trees was the auditorium.

Immediately following the service the fishermen in the crowd took to the canoes to see if they could interest a pike or muskellunge in an artificial lure. Alfred Oldenburg, Hollister Jackson, Bob Corbett, Fred Suissen, and Herman Bauermeister tossed lures all over the river, but only Oldenburg had the thrill of a strike. A large pike grabbed his artificial lure and waltzed away with the bait and a generous portion of his fishing line. The battle with a fish has whetted the fishing enthusiasm of the bait casters in the party and from now on reels are going to be kept busy.

Although there is a continuous round of outdoor activity for the Scouts, ranging from canoeing lessons to fishing and swimming, no boy in the party has been so occupied that he hasn't been able to master the job of eating. At noon the 19 Scouts lined up with their tin plates and weapons and made an attack on a Sunday dinner of roast beef, macaroni and cheese, stewed cornbread, jam and

[Continued on page 23, column 3]

Plan Public Announcement of Title Fight Soon—with Drums

BY WESTBROOK PEGLER.

[Chicago Tribune Press Service.]

Cleveland, O., June 28.—The train arrived in Cleveland at 3:45 p. m. and I went straight to the Hollenden, which is one of these old ball club hotels with the bar still preserved, a magnificent cherry wood piece with rolling curves, reminiscent of the era when furniture and ladies were inclined to billow.

The back bar mirror is still in place, too, and at this time of the year, back there before Volstead, there would have ben a beautiful soap painting on it done by some itinerant artist who would have received 50 cents or four drinks of bar whisky for the same. This bar is one of the few old hotel bars remaining in place, but it might better have gone the way of the old Waldorf bar in New York, which was ripped out and sold to some millionaire who loved it for its association with the past and wished to give it a good home.

No strawberry sundae ever profaned the wood where Garry Herrmann and Ban Johnson opened wine at the old meetings of the national commission, but this Hollenden bar has been used as a soda fountain all these years since prohibition, with soda water sputtering and gasping in ignorant accents up through the old spigots which used to give quiet, gentlemanly Pilsener and Muenchener.

The Voice Said He Lied.

The telephone operator said the offices of the headquarters for the Schmeling-Stribling fight were upstairs in room 468, but there was no room 468 on the fourth floor, and after a long time a bell boy explained that 468 was up in the tower. I remember the tower. I had been up there for breakfast with Matt Hinkel one morning during the Republican convention several years ago.

Mr. Hinkel was a prize fight promoter and referee. When he let me into his room he was dressed in a vast pair of those rompers which chorus girls call their practice clothes, with a big, pink, jiggly fold of meat dangling over the waistband.

"I am just taking my regular morning work," Mr. Hinkel said, giving his biceps a twitch and trying to control the soft undulations of this dewlap over the belt.

"He is a liar," said a quiet voice from beneath the covers of the other twin bed. "This is all an act to impress you so that you will write something in the papers about Matt Hinkel, the well preserved man. This workout is his first one in fifteen years and he will be laid up in bed from it tomorrow."

No News at G. H. Q.

The covers then upheaved, revealing the innocent, impudent altar boy countenance of Ray Campbell, the most precocious kid I ever met in that twilight zone which exists between the prize fight business and the newspaper business. He had a writing job with one of the Cleveland papers and also, from time to time, he had a piece of this fighter and that one or a piece of a wrestler or fight club. He seemed a child, but he sometimes drank and swore with exaggerated manliness to make people think he was grown up, a reminder of Richard Davis' tough newspaper office boy, Gallagher, who scooped the town.

When Ray died a couple of years ago it turned out that he had been only sixteen or so when he started going around the country being a man among men, and that he had been helping to support his mother and his invalid father over in Philadelphia for years. On his deathbed he was a pathetic, lonely kid again, wanting his mother.

Up in the fight headquarters in the

[Continued on next page, column 2]

Major Leagues

AMERICAN LEAGUE.

	W.	L.	Pct.		W.	L.	Pct.
Philadelphia	47	18	.723	St. Louis	28	36	.437
Wash'gton	46	29	.676	Boston	24	39	.387
New York	35	27	.565	Detroit	24	45	.356
Cleveland	32	33	.492	CHICAGO	22	41	.349

YESTERDAY'S RESULTS.

Chicago	2-1;	Washington	1-3
Philadelphia	9-5;	Detroit	3-1
St. Louis	8-5;	Boston	4-4
New York	9;	Cleveland	5

GAMES TODAY.

Wash'ton at Chicago Phila'phia at Detroit
Boston at St. Louis New York at Cleve'd

NATIONAL LEAGUE.

	W.	L.	Pct.		W.	L.	Pct.
St. Louis	40	24	.625	Boston	34	32	.515
New York	38	25	.603	Philadelphia	28	35	.444
CHICAGO	35	28	.556	Pittsburgh	24	39	.381
Brooklyn	35	31	.530	Cincinnati	24	44	.353

YESTERDAY'S RESULTS.

Boston	9-2;	Chicago	1-2
[Second game called in ninth; law.]			
Brooklyn	10;	St. Louis	4
New York	17-5;	Cincinnati	7-2
Philadelphia-Pittsburgh, not scheduled.			

GAMES TODAY.

Chicago at Phil'phia Cincinnati at Br'klyn
Pittsburgh at Boston St. Louis at N. York

Challenger's Menu.

BY HARVEY WOODRUFF.

[Chicago Tribune Press Service.]

Cleveland, O., June 28.—This is the narrative of a guest at the Stribling cottage on the shore of Geauga lake, 25 miles from Cleveland. At the invitation of Ma Stribling I had dinner with the family and spent the evening with the challenger for Max Schmeling's title until time for his public workout at 9 o'clock.

This signal honor, for surely it is a signal honor to dine with a pugilist in training for a world title bout, followed a little story told to Ma. This story was of a lady sitting next to me at a previous workout to whom Ma was pointed out. Her reply was: "That can't be Stribling's mother. It must be his wife."

While the lady's reply was merited, owing to the youthful appearance of W. L.'s mother, I preferred to ascribe the invitation to true southern hospitality rather than the story.

And So to the Camp.

So at 5 o'clock I treked to the cottage, in company of Jack Bell, once of the University of Illinois and now sports editor of the Miami Herald, on leave of absence during these weeks to act as publicity director of the Stribling camp. Just then W. L. drove up in his sport touring car, accompanied by a mother and daughter, family friends, from Wichita, Kas., who had been to the Bainbridge race track, about a mile distant. The boxer admitted his effort to improve the breed of thoroughbreds had not been an unqualified success. Later I learned his wagers were about like my own, of the $2 variety, with an occasional plunge to $5.

Greeting those about, W. L. next bestowed his interest on an express package, opening it with seeming disregard of the nails which might tear the hands which will be so useful to him next Friday night. With the air of an expert he inspected the rifle, sent by an admirer, contained in the package.

Shortly after 5 o'clock we sat down to dinner. On days when W. L. engages in public workouts with boxing, there are only two meals, breakfast at 11 o'clock and dinner at 5. Occasionally, after his workout, Strib takes a nourishing drink. On other days there are the usual three meals.

Keeps Unconventional Hours.

It may be mentioned here that this challenger, unconventional by working in the evening, also is unconventional in his sleeping hours. Bedtime is 11:30 to 12 o'clock, with rising hour by 9 o'clock. When I remonstrated to Pa against this violation of the early to bed theory he replied, "He fights at night, doesn't he? I don't want him sleepy at 10 o'clock when he meets Schmeling."

Seated at the table was W. L., Mrs. Wichita, Miss Wichita, Bell, a chap named Boone, who is a boyhood friend of the pugilist, from Macon, Ga., and your writer. Ma flitted hither and thither about the table, taking only sparing nibbles and explaining that when she cooked her appetitte was not so good. Ma either actually cooks all food eaten at the cottage, or personally directs its preparation by two colored maids from their Georgia home. She buys all the groceries and inspects all the food.

On the table was a large platter of southern fried chicken, potatoes cut into eights, with butter sauce, delicious corn fritters, and beets, peas, and carrots, so cooked as to be appetizing, which they seldom are to this writer. There also were biscuits with a considerable whole wheat content, and iced tea, or, if the visitor preferred, iced coffee. Beside each plate was a fruit salad in which apples were prominent.

Declines Georgia Peaches.

W. L.'s helpings to himself were generous and included all the vege-

[Continued on next page, column 1]

Johnny Kerr bounced a triple to the hinterlands of Comiskey park in the sixth inning of yesterday's first game with the Senators, but a quick recovery made it necessary for him to "hit the dirt." On the right is Bluege, Washington's third baseman.

Thomas Holds Senators to 6 Hits, Sox Win, 2-1; Lose, 3-1

BY IRVING VAUGHAN.

The humble White Sox and second place Senators went back into the dead ball age yesterday to share the plunder in a double header before 20,000 sweltering patrons. Through the right armed endeavors of Tommy Thomas, who turned up with a sample of his old time pitching splendor, the south siders eked out their share of the day's glory by a score of 2 to 1 in the first game. Then they slowed down a bit in their support of Hal McKain in the afterpiece and were shaded, 3 to 1.

What Thomas did to Washington's ambitions in the prologue was done to the Sox by Lloyd [Lefty] Brown in the windup. The only difference was that Thomas survived for the full distance and Brown didn't. For six innings he prospered on an allowance of two hits. But when he yielded two more in the seventh and a tie score appeared imminent, Gen. Crowder took over the job. The Sox promptly retired for the day.

Only Six Hits Off Thomas.

Thomas' victorious effort in the first struggle was so skillful that only six hits were made off him. These were equally divided among Rice, Manush and Bluege, the last two providing the lone run which for a time made it look as if Tommy, despite his excellent labors, would be forced to take the count from Burke, the Joliet southpaw. Burke in six innings kept the Sox in check with three hits but in the seventh triples by Reynolds and Fonseca changed everything.

Until Thomas was jarred for a run in the sixth, he had experienced only a couple of mild jolts. Rice singled with one out in the opening inning. In the third singles by Rice and Manush put men on third and first with two out, but Jeffries speared Cronin's liner and ended the threat. Then Bluege singled with one out in the fourth, but he didn't get to second.

Fothergill's Pinch Hit Wins.

Manush started the solitary Washington run by a line drive down the right field line for two bases. Cissell skipped back into center to get Cronin's pop-up. West was thrown out by Kerr, moving Manush to third, whence he skipped home on Bluege's single between Jeffries and Cissell. For the remainder of the game Thomas didn't allow anybody to reach first.

As a warning to Burke, Kerr tripled to center in the sixth, but two were out and Blue's line drive sailed straight to Manush. Then Reynolds boomed forth at the start of the seventh with a drive that was only a foot too low to clear the fence in right. The ball bounced off the bricks and wasn't retrieved until Reynolds had reached third. He went home leisurely on Fonseca's triple over West's head. Then Patty Fothergill was summoned for the task of getting

[Continued on page 23, column 7]

The Prodigal Returns

WASHINGTON	Ab	R	H	P	A	CHICAGO.	Ab	R	H	P	A
Myer,2b	4	0	0	1	3	Kerr,2b	4	0	1	1	4
E.Rice,rf	4	0	2	1	0	Blue,1b	4	0	1	8	1
Manush,lf	4	1	2	3	0	Reyn'ds,rf	3	1	1	2	0
Cronin,ss	4	0	0	0	1	Fonseca,lf	3	1	1	3	0
West,cf	4	0	0	3	0	Watw'd,cf	3	0	0	5	0
Bluege,3b	4	0	2	1	6	Fothergill	1	0	1	0	0
Kuhel,1b	3	0	0	13	1	Simons,cf	0	0	0	1	0
Spencer,c	3	0	0	1	0	Cissell,ss	3	0	1	1	1
Burke,p	3	0	0	0	1	Jeff'r's,3b	3	0	0	2	0
Hadley,p	0	0	0	1	0	Grube,p	3	0	0	3	0
						Thomas,p	3	0	0	1	3
	33	1	6	24	12		29	2	6	27	9

Fothergill batted for Watwood in seventh.

Washington	000	001	000—1
Chicago	000	000	20*—2

Two base hits—Blue, Manush. Three base hits—Kerr, Reynolds, Fonseca. Double plays—Bluege to Kuhel to Bluege. Base on balls—Thomas, 1. Struck out—Thomas, 2. Hits—Burke, 5 in 6 innings [none out in seventh]; Hadley, 1 in 2 innings. Passed balls—Spencer. Losing pitcher—Burke. Umpires—Geisel and Owens. Time of game—1:34.

SECOND GAME.

WASHINGTON.	Ab	R	H	P	A	CHICAGO.	Ab	R	H	P	A
Myer,2b	4	0	0	1	2	Kerr,2b-3b	3	0	0	5	2
E.Rice,rf	5	0	1	4	0	Blue,1b	4	0	0	11	1
Manush,lf	5	1	2	0	0	Reyn'ds,rf	4	0	1	1	0
Cronin,ss	4	0	2	2	3	Fon'a,lf-2b	4	0	0	0	2
West,cf	5	0	2	4	0	Watw'd,cf	4	1	1	3	0
Bluege,3b	3	1	1	2	5	Cissell,ss	3	0	1	1	1
Kuhel,1b	4	1	1	11	0	Jeffries,3b	2	0	0	4	2
Spencer,c	3	0	1	3	0	Tate,c	0	0	0	1	0
Brown,p	2	0	0	0	1	Grube,c	2	0	1	0	1
Crowder,p	1	0	1	0	2	Simons,lf	1	0	0	1	0
						McKain,p	3	0	0	2	3
	36	3	11	27	13		*31	1	4	27	12

*Fothergill batted for Jeffries in seventh.

Washington	021	010	010—5
Chicago	000	000	100—1

Errors—Bluege, Jeffries. Two base hits—Bluege. Three base hit—Cissell. Sacrifice—Brown. Bases on balls—Brown, 1; McKain, 3. Struck out—Crowder, 2. Hits—Brown, 4 in 6 1-3 innings; Crowder, 0 in 2 2-3 innings. Hit by pitcher—McKain [Bluege, 2]. Winning pitcher—Brown.

AGE MAY PLAY HUDKINS FALSE IN LEVINSKY GO

BY WILFRID SMITH.

Ace Hudkins, who was fighting for the middleweight championship when King Levinsky was training in street brawls and developing the knockout punch which last year landed him fourth in the rankings in the light heavyweight division, Wednesday night will match his punches against the King at Mills' stadium.

And granting that Hudkins is not the wildcat terror which he once was, and that Levinsky does not know the a b c of boxing, the ten round bout may touch off more fireworks than Levinsky has seen since he sprang into national prominence by trouncing Leo Lomski last September.

King Still Has Punch.

Hudkins undoubtedly has had his best days in the ring. For that matter, Tommy Loughran, Jimmy Slattery, and Tuffy Griffith have proven that the King cannot box. However, Lomski, Tom Kirby, and many Chicago lads, unknown outside of their own neighborhoods, can testify that the King has a wallop. On this basis the fight Wednesday may be a slugging match worth watching.

Hudkins is expected to weigh about 168 pounds. If so, he will concede 15 pounds to his opponent. Where Griffith and Loughran had no trouble outpointing Levinsky, Hudkins may feel the pressure of age along toward the end, unless he is fortunate enough to bounce the King for the count before that time.

Neither Ever Stopped.

The possibility, of course, is that Levinsky, who set out to make a boxer out of himself when his only stock in trade was a right hand blow which would stun a mule, will continue his futile jabbing instead of fighting as nature intended he should. In that event the bout will be no better than that any pair of amateurs might put on.

Neither Hudkins nor Levinsky ever has been stopped, which is only an item of information and no proof that such misfortune could not occur to either.

Jim Mullen, who matched Hudkins and Levinsky, has six five round battles in support.

Fight Cards

TONIGHT.

LOGAN SQUARE PARK.
[Kedzie and Elston avenue.]
Irish Kennedy vs. Larry Kaufman.
Jimmy Murphy vs. Johnny Cooper.
Tony Sanders vs. Jimmy Hamm.
Chuck Ferguson vs. Tommy Hoops.
Emil Johnson vs. Pat McLaughlin.
Lee Darcy vs. Matt Andrews.

SHEWBRIDGE FIELD.
[74th street and Aberdeen street.]
Bill Riordan vs. Ben Miller.
Tom Murray vs. Dave Gordon.
Max Marek vs. Tom Peters.
Tony Dellessio vs. Bob Kaplan.
Joe Italia vs. Ted Carlson.
George Nielson vs. Mike Fiedo.
Tony Fornica vs. Jimmy Cassata.

MARIGOLD GARDENS.
[Broadway and Grace street.]
Charley Neigus vs. Johnny Fiegan.
Eddie Chinski vs. John Pesavento.
Bruno Fulco vs. George Shotwell.
Tom Novark vs. Bud Shannon.
Charley Lonear vs. Johnny Graves.
Charley Hall vs. Eddie Grebe.

Helen Hicks, Marion Lake Beat Jones and Cotton

Columbus, O., June 28.—(AP)—Bobby Jones, retired emperor of golfdom, was the chief attraction in a mixed foursome exhibition match played for the benefit of charity at the Scioto course today. He was paired with Henry Cotton of England against Miss Helen Hicks, New York, and Mrs. Marion Turpis Lake, New Orleans. Given a handicap of a stroke a hole, the women won, 3 up and 1 to play. Bobby shot a 72, par for the course.

Public Will Hear of Fight Real Soon Now

[Continued from first sport page]

tower, Dick Dunne, who used to be the manager of the Detroit branch of the Madison Square garden firm and may still be, said there was nothing doing there. It was hot, wasn't it? Yes, it was hot. Who was going to win the fight? Well, Stribling ought to, I thought, having more experience and guile and being just as strong as Schmeling.

Purdy Takes Count.

"Well, some say one thing and some say another," Mr. Dunne observed, putting the situation rather neatly. "They are going to pick the referee Monday afternoon. Either George Blake of Los Angeles or Eddie Purdy of Chicago. He used to be in New York."

Yes, Mr. Purdy used to be in New York. A rather small man with gloomy brows and dark eyes. The last big

ARLINGTON PARK *Odds and Jockeys*

Weather, clear; track, fast.

FIRST RACE—Purse $1,500, 2 year old maidens, 5½ furlongs:

Horse	Wt.	Jockey.	Odds.
Brave and Bold	116	L. Schaefer	20-1
Texas Knight	116	F. Dyer	8-2
Monk's First	116	J. Smith	4-1
Chatter On	116	D. Trivett	20-1
On Sir	116	No boy	20-1
Pairbypair	116	E. Steffen	6-1
Russecness	116	G. Ellis	20-1
Rokeby	116	No boy	20-1
Wise Advocate	116	No boy	15-1
Madwind	116	No boy	10-1
Zodo	116	C. Meyer	20-1
Diggins	116	No boy	8-1
Marmion	116	No boy	20-1
Little Toney	116	No boy	20-1
Minton	116	L. Gevinq	12-1
Worldly Lad	116	F. Halbert	20-1
Crystal Prince	116	C. Landolt	20-1
Mexico	116	W. Moran	6-1
Floridan	116	J. McCoy	8-1
The Whig	116	R. Finnerty	15-1

SECOND RACE—Purse $2,000, claiming, 3 year olds and up, about 2 miles:

Contrition	138	No boy	8-5
Fichet	148	No boy	15-1
Charmarine	143	No boy	8-1
Proof Positive	143	No boy	20-1
Autumn Bells	145	No boy	8-5
Tassel	148	No boy	5-1
Hillock	148	No boy	20-1

THIRD RACE—Purse $1,500, claiming, 3 year olds and up, 6 furlongs:

Panchio	116	R. Jones	4-1
Knight Cinder	118	F. Chiavetta	8-1
Wayne	116	No boy	20-1
J. Mackler	111	D. M'Auliffe	30-1
Jessie Carey	110	E. Steffen	8-1
Wrigley Field	110	J. Gianonelli	30-1
Dr. Bidencops	116	J. Smith	20-1
Hopefield	116	G. DePese	20-1
Nusskan	116	F. Halbert	20-1
Very Well	105	No boy	15-1
Red Ronald	110	R. Watons	30-1
Silver Scepter	110	C. Meyer	15-1
The Chevalier	120	G. Williams	30-1

Pass List at Arlington Cut 50 Per Cent

There won't be many people sliding through the turnstiles at Arlington Park on an "Annie Oakley." The pass list has been cut 50 per cent from last year. "We are giving away more money in purses and stakes than any other track in America and we believe this liberal policy will bring the finest turf attractions obtainable to Arlington," one prominent official of the jockey club said last night. "A large percentage of Arlington's patrons do not expect to see these contests without paying their way into the track."

Several horses in the eastern division of the Cornelius Vanderbilt Whitney stable will arrive at Arlington this morning in charge of the veteran trainer, T. J. Healy. Halycon, a crack 3 year old, and Fall Apple, 2 year old star, will be in the shipment. Jockey Sonny Workman is coming along to do the riding.

Bub May, who trained Highball for the last American Derby run at old

ON CHICAGO'S GOLF COURSES

THE low net foursome prize on No. 1 course at Olympia Fields yesterday was won by S. B. Johnson, W. J. Healy, J. A. Nelson and P. J. Sullivan with a combined score of 298. Mixed foursomes held the stage on No. 2 course. Mr. and Mrs. F. M. Ryan took low gross honors with an 82. First low net was taken by J. W. Fulton Jr. and June Beebe with 83—11—72, while second went to Ben Stevenson and Mrs. L. Hennes with 85—13—72. Six hundred and twenty-five played yesterday.

ACACIA.

Ball sweepstakes results were: Class A—R. Reese, 83; D. G. Roland, 83—8—75. Class B—S. M. Hamilton, 82; A. L. Levy, 87—16—71. Class C—Dr. C. Bullen, 91; Bert Collett, 93—19—72. Class D—H. M. Nelson, 92; Roy H. Shup, 102—27—75.

BILTMORE.

The heat did not interfere with a well rounded out program. First round results of the greens committee trophy play resulted as follows: N. L. Olson beat W. A. Anderson, 4 and 3; L. Martinsen beat C. Harthill, 3 and 2; L. L. Higgins beat C. Glocke, 1 up, 19 holes. Second round results in the board of directors cup competition, 3-4 handicap: Eli B. Herren beat N. Stemmerman, 1 up; F. C. Stamm won from L. Bird by default; W. H. Anderson beat G. N. Smith, 3 and 2; N. L. Olson beat N. B. Nestlerode, 3 and 2; L. Martinsen won from E. Brogrsh by default; W. Hoffman beat M. H. Loomis, 5 and 4.

BRIERGATE.

Winners in the ball sweepstakes follow: C. W. Getty, 94—25—69, and W. F. Lockridge, 76—8—71.

a gross score of 81. Mr. Turney took the blind bogey.

TAM O' SHANTER.

Bud Graham, 71—1—70, won the special prize event with Ray H. Matson, 72—8—87, second, and C. B. Higgins, 82—11—71, third.

TWIN ORCHARDS.

Two blind bogey prizes were offered: J. Blair, 100—20—80; S. R. Cooper, 105—25—80; A. Bestman, 125—45—80, and J. Sherman, 97—17—80, tied for the first while M. L. Gordon, 95—20—75; A. Lepine, 95—20—75; C. L. Cohn, 100—25—75, and Charles Horberg, 96—21—75, tied for the second.

VERNON.

Milton J. Downing, a southpaw, won the sports and pastimes tournament trophy by defeating Herbert Levy, 5 and 4. Winners in the low net twosome handicap tourney were S. Haas, W. Pincus, 138—46—148, and L. Lang, Al Flesham, 134—30—155.

WESTMOOR.

Bill Lidman and Harry Weiner won their semi-final matches for the President's cup. The former beat Dr. B. D. Friedman, 1 up, and the latter defeated H. H. Klein, 3 and 2. First flight semi-final matches for the President's cup resulted as follows: E. Contrasy beat H. Silvertrust, 2 up, and L. A. Rose beat Harry Diesen, 2 up.

RESORTS AND TRAVEL TOURS.

RESORTS AND TRAVEL TOURS.

RESORTS AND TRAVEL TOURS.

HERE'S DINNER TABLE VIEW OF W. L. STRIBLING

Chicken Tops Heavyweight Challenger's Menu.

[Continued from first sport page]

tables, including potatoes, iced tea, but no biscuits. He reserved his fruit salad for dessert, declining the Georgia peaches which had been sent from the Georgia ranch of George Stallings, former baseball magnate. Presently Pa Stribling returned from a round of golf against Battling Bozo, a light heavyweight under the Stribling management. Pa showed a card of 87 and chuckled over the fact he had won 90 cents at ten cents a hole from his protégé.

Conversation was general. Purposely I refrained from mentioning the coming fight, looking at my watch to note how many minutes would elapse before the subject came up. It was not even mentioned.

The nearest approach was in discussion of future plans when W. L. remarked "after this is over"—note, he did not say "after I knock out the Dutchman," or anything like that—"I may go out to Wichita to get my plane from the factory, where it is being overhauled.

By the time dinner was over other guests had returned from the baseball game in Cleveland. Baby Stribling, 24 years old, had shown up and a second table was set in the small dining room with Ma again busying herself with their comfort.

Round of Bridge Is Next.

That left this writer an abashed fourth hand for a game of bridge under the trees in front of the cottage. W. L. and Miss Wichita, opposed Mrs. Wichita and the writer. There were no stakes. Our bridge is on about a par with our golf and, therefore, we're no authority, but it appears that W. L. plays a good game of bridge of the common or gar-

SMITTY—NO REWARD OFFERED
SMITTY WE HAVE TO DO SOMETHING ABOUT ALL THE THINGS THAT BECOME LOST OR DISAPPEAR HERE IN THE OFFICE
BOSS I'VE BEEN WORKING ON THAT
I'M KEEPING EVERYTHING IN ITS PLACE NOW AND UNDER LOCK AND KEY - I FOUND YOUR OLD FOUNTAIN PEN, THE SCISSORS WE WERE LOOKING FOR, AND A WHOLE BOX OF NEW ELECTRIC BULBS, AND --
AND DID YOU FIND THAT BIG STACK OF PAPERS I LEFT HERE FOR YOU TO WORK ON?
NOPE, THEY'RE STILL MISSING!

HERE'S DINNER TABLE VIEW OF W. L. STRIBLING

ChickenTopsHeavyweight Challenger's Menu.

[Continued from first sport page]

tables, including potatoes, iced tea, but no biscuits. He reserved his fruit salad for dessert, declining the Georgia peaches which had been sent from the Georgia ranch of George Stallings, former baseball magnate. Presently Pa Stribling returned from a round of golf against Battling Bozo, a light heavyweight under the Stribling management. Pa showed a card of 87 and chuckled over the fact he had won 90 cents at ten cents a hole from his protégé.

Conversation was general. Purposely I refrained from mentioning the coming fight, looking at my watch to note how many minutes would elapse before the subject came up. It was not even mentioned.

The nearest approach was in discussion of future plans when W. L. remarked "after this is over"—note, he did not say "after I knock out the Dutchman," or anything like that —"I may go out to Wichita to get my plane from the factory, where it is being overhauled.

By the time dinner was over other guests had returned from the baseball game in Cleveland. Baby Stribling, 24 years old, had shown up and a second table was set in the small dining room with Ma again busying herself with their comfort.

Round of Bridge Is Next.

That left this writer an abashed fourth hand for a game of bridge under the trees in front of the cottage. W. L. and Miss Wichita, opposed Mrs. Wichita and the writer. There were no stakes. Our bridge is on about a par with our golf and, therefore, we're no authority, but it appears that W. L. plays a good game of bridge of the common or garden variety. His bids are masculine, but seldom unsound. He played his cards well.

Mrs. Wichita and the writer were not lucky. Several times I succeeded in getting us set. Once was when the partner bid without the toppers, and we raised without normal support because of two strong suits which became victims of a cross ruff by opponents. The partner looked a bit aghast, as our hand went down and so did we, for three tricks. Anyway, the final score was 1,311 to 213 for Strib and Miss Wichita. This was as it should be, and, of course, "they held all the cards."

Frank Kartiss Wins Walton Bicycle Title

Frank Kartiss defeated Frankie Toth, defending champion, by three wheel lengths in the Walton Athletic club's annual championship bicycle race for boys of Chicago yesterday at Humboldt park.

Toth, who was second, was closely followed by Leo Friesinger. The winner's time for the 2 1-5 miles was 6:29 2-5.

In the class A race for men, Bobby Thomas, national champion, nosed out De Zutter and Eddie Schroeder in a neck and neck finish. Carl Stockholm, referee of the tourney, and the three judges who were picking win, place and show riders, finally decided that Thomas was the victor with De Zutter and Schroeder second and third, respectively. Summaries:

CHICAGO COMMON BIKE CHAMPIONSHIP, 2 1-5 MILES—Won by Frank Kartiss; Frank Toth, second; Leo Friesinger, third; Harry Wertner, fourth; Joe Frett, fifth. Time, 6:29 2-5.

CLASS A, 2 1-5 MILES—Bobby Thomas of Kenosha, Wis., first; M. De Zutter, Belgian-American A. A., second; Eddie Schroeder, Walton A. C., third; G. Flatow, fourth. Time, 5:25.

CLASS C, 2 1-5 MILES—Won by Ed Triest, Barrett A. C.; Bill Schultz, German-American C. C., second; George Thelin, Barrett A. C., third; George Thomas, Kenosha, fourth. Time, 5:01 2-5.

NOVICE, 2 1-5 MILES—Won by A. Jurca, United Wheelman; Ray Saunders, Barrett A. C., second; F. Herman, Kenosha, third; H. Zeihen, United Wheelmen, fourth. Time, 5:02 3-5.

JUNIORS, 2 1-5 MILES—Won by A. Jurca, United Wheelman; Sig Jablonski, Franklin A. C., second; H. Zeihen, United Wheelman, third; A. Laureys, Belgian-American A. A., fourth. Time, 5:25.

22 MILE HANDICAP PLACE WINNERS—C. Hoenstein, Barrett A. C.; Ed Anderson, Lake View H. C.; Fred Guth, Henry P. G.; Cecil Yates, South Chicago Wheelmen; George Thelin, Barrett A. C.; and William Beck, Henry P. G.

22 MILE HANDICAP TIME PRIZE WINNERS—Andy Cajet, Belgian-American A. A.; Al Waldeck, Belgian-American A. A.; Walter Vertenten, Belgian-American A. A.; Jerry Rodman, Barrett A. C.; and Jerry Huvere, Henry P. G.

OAK BROOK FREE BOOTERS DEFEAT DU PAGE FOUR, 7-4

The Oak Brook Free Booters yesterday defeated the Du Page county team, 7 to 4, at the Oak Brook Polo club.

Paul Butler and R. McIlvain, playing at No. 3 and No. 4, were thrown from their mounts during the game, but escaped injury. Butler, riding fast toward the goal in the sixth chukker, was thrown when his pony suddenly stopped. McIlvaine was thrown in the last chukker.

OAK BROOK [7].		DU PAGE [4].
G. Bates	No. 1	F. Schaefer
E. Hillman	No. 2	Capt. Stockton
J. Hannah	No. 3	T. Crites
R. Balding	No. 3	P. Butler
R. W. Blair	No. 4	R. McIlvain

Score by chukker:

Du Page	000	120	10—4
Oak Brook	003	021	10—7

Goals—F. Schaefer, Capt. Stockton, T. Crites, P. Butler, G. Bates, J. Hannah, R. Balding, 3; E. Hillman, 2.

Illinois Pros to Meet Edgewood Valley Golfers

Members of the Illinois Professional Golfers' association will play a picked team from the Edgewood Valley Country club this afternoon in a pro-amateur golf tournament which will be held in connection with the second monthly meeting of the Illinois P. G. A. Lunch and a business meeting will precede the tournament.

SMITTY—NO REWARD OFFERED

Public Will Hear of Fight Real Soon Now

[Continued from first sport page]

tower, Dick Dunne, who used to be the manager of the Detroit branch of the Madison Square garden firm and may still be, said there was nothing doing there. It was hot, wasn't it? Yes, it was hot. Who was going to win the fight? Well, Stribling ought to, I thought, having more experience and guile and being just as strong as Schmeling.

Purdy Takes Count.

"Well, some say one thing and some say another," Mr. Dunne observed, putting the situation rather neatly. "They are going to pick the referee Monday afternoon. Either George Blake of Los Angeles or Eddie Purdy of Chicago. He used to be in New York."

Yes, Mr. Purdy used to be in New York. A rather small man with gloomy brows and dark eyes. The last big fight Mr. Purdy refereed in New York was the one between Harry Greb and Mickey Walker, being shoved into a corner just beneath the ring post bearing the radio microphone, grunted for all the world to hear, "You're winning, Harry; don't knock me out."

"That night, Mr. Purdy twisted his right knee going between the boys and counted nine over himself before he could get up as the astonished pugilists dropped their arms and wondered what the rules prescribed in such cases. Thereafter, every time Harry Greb hit Mickey Walker or vice versa, Eddie Purdy would go down for a short count. He went most of the way on a leg that should have been cased in a concrete cast in a hospital. Mr. Purdy is a good referee, but with that leg and his small dimensions, he doesn't seem enough man to handle a couple of heavyweights in a dirty fight for the million-dollar asset of the title.

The Judges Weren't Gentlemen.

Down in room six-forty-something, Mr. Walter St. Denis, the head man of the ballyhoo department, was trying out candidates for bass drum on his band, which will start going around Cleveland and the outlying towns tomorrow on a circus wagon to notify the people that a prizefight impends.

"I like the big, sweaty one over there," Mr. St. Denis said confidingly. "Man, he hits that big drum a beautiful belt. Nice back swing, nice down swing and lots of wrist in it. Taboom, ta-boom, ta-boom. Isn't that music?"

Some boys came in from Stribling's camp out among the roller coasters, the shoting galleries and roll-the-ball fakes of an amusement park. There had been a beauty contest out there.

"We had to give it to a brunette," said one of the judges. "Stribling and a lot of the boys were judges and we all liked blondes, but the blondes all had funny legs. Everybody calls everybody judge now, like Judge Stribling, Judge Kofoed, Judge Corum and so forth. A beauty contest judge is the only thing lower than a Kentucky Colonel."

Press Does Free Style Singing.

There are as many press headquarters as ticket offices for this fight, with typewriters and copy paper all around and the gentlemanly agents of the Western Union and Postal checking up on the chaps of our set as they arrive and bespeaking their business. It looks as though there will be more reporters here for this fight than there have been at any sport since Dempsey spanked Carpentier in Jersey City, because there is no cross road in these highly literate and intensely political midwest states, but has its daily press and hundreds of these papers can afford to send the sport editor or the principal advertiser to Cleveland as accredited correspondent for the fight which never sent agents to New York, Chicago or Philadelphia.

There is great indignation at Schmeling's camp, 90 miles from here, because one of the neighbors telephoned the law to come over and investigate some all night, free style singing in the press headquarters. The gallant officers suspected, of all things, that stimulants were fluent there, but to the honor or the resourcefulness of the Fourth Estate, it may be said that they found no evidence.

CONSENSUS
Daily Racing Form Selections

ARLINGTON PARK.

1—Texas Knight, Mexico, Madwind.
2—Autumn Bells, Contrition, Charmarten.
3—Zacaweista, Taddywawa, Knight Commander.
4—Neverfade, Rusty, Siskin.
5—Gallant Knight, Don Leon, Tannery.
6—SUNVIR, Valenciennes, Hot Toddy.
7—Maya, Amyvale, Lahor.
8—Workless, Bright Day, Homewood.

LATONIA.

1—Smiling Moon, Bright Moon, Elkay W.
2—Nifty, Fairy Ring, Ada Epinard.
3—Allenfern, Oh Dave, Dad Meiners.
4—Airdrie Lass, Wee Drop, Klair.
5—BARGELLO, Playtime, Royal Julian.
6—Pretty Penny, Hilee, Upsweep.
7—Elysium, Zida, Thistle Lad.

AQUEDUCT.

1—Chloedair, St. Mica, Lucky Racket.
2—A LA CARTE, On Tap, Mowris.
3—Eddie Ahearn, Billour, Stormy Dawn.
4—Ceylon Prince, Chief's Mountaineer, Prince Toy.
5—Despoil, Polo Bar, Devout.
6—Coin Collector, Chief's Warrior, Gunther.

CAIRO WINS, 18-7.

Cairo, Ill., June 28.—Cairo defeated the Greenfield, Tenn., team here today, 18 to 7.

ARLINGTON PARK Odds and Jockeys

Weather, clear; track, fast.

FIRST RACE—Purse $1,500, 2 year old maidens, 5½ furlongs:

Horse	Wt.	Jockey.	Odds.
Brave and Bold	116	L. Schaefer	20-1
Texas Knight	116	P. Dyer	5-2
Monk's First	116	J. Smith	4-1
Chatter On	116	D. Trivett	20-1
On Sir	116	No boy	20-1
Pairbypair	116	E. Steffen	6-1
Russcenes	116	G. Ellis	20-1
Rokeby	116	No boy	20-1
Wise Advocate	116	No boy	15-1
Madwind	116	No boy	10-1
Zode	116	C. Meyer	20-1
Diggins	116	No boy	8-1
Marmion	116	No boy	20-1
Little Toney	116	No boy	20-1
Minton	116	L. Geving	12-1
Worldly Lad	116	F. Halbert	20-1
Crystal Prince	116	C. Landolt	20-1
Mexico	116	W. Moran	6-1
Portden	116	J. McCoy	8-1
The Whig	116	B. Finnerty	15-1

SECOND RACE—Purse $2,000, claiming, 3 year olds and up, about 2 miles:

Horse	Wt.	Jockey.	Odds.
Contrition	138	No boy	8-5
Fichet	148	No boy	15-1
Charmarten	143	No boy	8-1
Proof Positive	143	No boy	20-1
Autumn Bells	146	No boy	8-5
Tassel	148	No boy	5-1
Hillock	143	No boy	30-1

THIRD RACE—Purse $1,500, claiming, 3 year olds and up, 6 furlongs:

Horse	Wt.	Jockey.	Odds.
Panchio	116	R. Jones	4-1
Knight C'nder	118	F. Chiavetta	8-1
Wayne	116	No boy	20-1
J. Mackler	111	D. M'Auliffe	30-1
Jessie Carey	110	E. Steffen	8-1
Wrigley Field	110	J. Gianonelli	30-1
Dr. Bidencope	116	J. Smith	20-1
Hopefield	116	G. DePeso	20-1
Nusakan	116	F. Halbert	20-1
Very Well	105	No boy	15-1
Red Ronald	110	R. Watons	30-1
Silver Scepter	110	C. Meyer	15-1
The Choctaw	120	G. Williams	30-1
Whileaway	116	No boy	3-1
Zacaweista	115	F. C. Smith	6-1
Supreme Sweet	107	R. Deperini	4-1
Taddywawa	111		

FOURTH RACE—Purse $1,600, allowances, 3 year olds, 6 furlongs:

Horse	Wt.	Jockey.	Odds.
Prince D'Amour	110	No boy	15-1
Chief John	103	P. Neal	30-1
Neverfade	103	No boy	4-1
Out Bound	108	E. Steffen	8-1
Quatre Bras	100	No boy	20-1
Rusty	103	B. Finnerty	5-2
Martha Jones	103	R. Watson	4-1
Siskin	113	J. Smith	4-1

[ENTRIES FOR FIFTH RACE ON PAGE 21.]

SIXTH RACE—Purse $2,000, allowances, 3 year olds and up, 1⅛ miles:

Horse	Wt.	Jockey.	Odds.
Hot Toddy	110	No boy	7-10
Dowagiac	112	No boy	10-1
Galahad	110	R. Jones	15-1
Valenciennes	105	E. Steffen	3-1
Calf Roper	102	P. Dyer	6-1
Sunvir	110	No boy	7-10

SEVENTH RACE—Purse $1,500, claiming, 3 year olds and up, 1 mile:

Horse	Wt.	Jockey.	Odds.
Suitor	106	F. Halbert	8-1
Portmanteau	109	No boy	15-1
Mad Career	106	No boy	15-1
Try It	105	F. C. Smith	10-1
Stick Around	106	No boy	30-1
Illium	107	G. Ellis	6-1
Bachelor's Toy	105	J. McCoy	20-1
Louisville	111	No boy	30-1
Maya	113	L. Cunningham	5-1
Amyvale	116	R. Jones	2-1
Lahor	116	B. Hanford	4-1

EIGHTH RACE—Purse $1,500, allowances, 3 year olds and up, 1⅛ miles:

Horse	Wt.	Jockey.	Odds.
Sandy Shore	108	No boy	30-1
Cabildo	108	No boy	8-1
Workless	108	No boy	3-1
Our Billy	96	No boy	30-1
Spud	107	J. Smith	10-1
Charles Clarke	102	J. Leyland	30-1
Dunmore	108	No boy	10-1
Ellen N.	103	No boy	10-1
Atill	97	No boy	15-1
Seth's Ballot	108	No boy	8-1
San Clemente	102	R. Jones	15-1
Vandal	108	C. Meyer	20-1
Ladrone	108	M. O. Cleland	10-1
Bright Day	108	No boy	4-1
Houseboy	103	W. Moran	30-1
Nancy Seth	103	No boy	30-1
Serajevo	108	No boy	30-1
Homewood	108	No boy	15-1
Harpoon	111	C. Nelson	6-1
Our Pal	103	No boy	15-1

LATONIA ENTRIES.

FIRST RACE—Purse $1,200, maiden 2 year olds, fillies, 5½ furlongs:

aJane Packard	115	Sallie Smith	115
aLonell	115	Light Eagle	115
Star Parade	115	Miss Huntington	115
Premeditate	115	Miss Byrd	115
Flying Silk	115	Smiling Moon	115
Cotton Time	115	First Cousin	115
Hasta Luego	115	Bright Moon	115
Lohi	115	Ball Dress	115
Ora Lea	115	Elkay W.	115
Gayee	115	Shaker Lady	115

aPotter & Gibson entry.

SECOND RACE—Purse $1,200, claiming, fillies and mares, 3 year olds and up, 6 furlongs:

Nifty	112	*Princess Promise	105
Journey's End	105	Miss Chilla	105
Ada Epinard	105	*Mince Pie	100
Uforme	105	Laila Wild	105
Bernice Van	112	Sugar Kiss	105
Wise Susan	105	*Fairy Ring	107
Black Ivory	105	Ojibway	112
Tap Dance	105	*Anna Beall	107
*Scotch Made	100	Lady Ebony	105
Meg Merrillies	105	Susan's Sister	112

THIRD RACE—Purse $1,200, claiming, the Forest Hills, 2 year olds, 5½ furlongs:

Kuvera	111	Drury	108
Dad Meiners	108	Pan Arena	108
Mendell	111	St. Nazaire	108
Colonial Beau	108	Oh Dave	116
Rummy	111	Jug Band	108
Allenfern	116	Prince Volta	113
Durango	111		

FOURTH RACE—Purse $1,200, claiming, 3 year olds, 1 1-16 miles:

Mary Bidwell	107	Lucky Carter	112
Hamburger Jim	112	San Presto	112
*Busy Like	102	Reverberate	107
Wee Drop	102	Klair	112
Big Bo	112	Adlor T.	112
Eleanora M.	107	Asbury	112
*Airdrie Lass	102	*South Seas	107
Good and Fast	112	Light Mint	112
*Belen	102	*Liquidate	102

FIFTH RACE—Purse $1,500, the Licking Valley handicap, 3 year olds and up, mile and 70 yards:

Thistle Ann	100	Play Time	110
Bargello	120	Royal Julian	107
Lady Dean	97		

SIXTH RACE—Purse $1,200, claiming, 3 year olds, 1 1-16 miles:

*Pretty Penny	102	*Kamila	102
Majel	107	*Wild Laurel	107
Trotwood	112	Swift Pal	112
The Duke	107	Upsweep	112
Madelon	107	Biggest	112
Old Nan	107	Saucy Mint	107
Drastic Water	112	Hilee	107
*Flying Plum	102	Jay Walker	112
United Orby	112	Judge Leuders	112

SEVENTH RACE—Purse $1,200, claiming, 3 year olds and up, 1 1-16 miles:

Herrick	112	Bug Hunter	105
Disturb	112	Thistle Lad	112
Mucker	112	Bogan	112
Novis Yucatan	112	Elysium	105
Twill	105	Nim the Nymph	107
Zida	107	Bunch of Lillies	107

*Apprentice allowance claimed.

AQUEDUCT ENTRIES.

FIRST RACE—Purse $1,00, claiming maiden fillies, 2 year olds, 5 furlongs:

†Lady Blue	102	Brown Queen	109
Chloedair	109	Lucky Racket	109
Boocap	111	Seasaint	109
St. Mica	109	Shabby Shoes	109

SECOND RACE—Purse $1,000, the Glorifier conditions, 3 year olds and up, 1 mile:

Le Condor	116	Mount Holly	105
Dunline Lad	115	Stormy Dawn	11[illegible]
Sir Johren	118	Ala Carte	115
Mowris	111	On Tap	115
Tancred	105		

THIRD RACE—Purse $1,200, added, the Cirrus handicap, 3 year olds and up, 7 furlongs:

Eddie Ahearn	112	Stormy Dawn	126
Peake	[illegible]	Billour	114

FOURTH RAC[illegible] $1,000, claiming, 3 year olds and u[illegible] substitute race]:

†Fred Whitham[illegible]		[illegible]n Witch	103
†Chief's Mountaineer	10[illegible]	[illegible]ey Abbess	110
*Prince Toy	110	Sidney G.	110
Watch Girl	10[illegible]	*Disapproved	111
†Ceylon Prince	104	Soother	115
*Noine	106	Gada'one	117

FIFTH RACE—Purse $1,200, added, the Prep handicap, 2 year olds, 6 furlongs:

Despoil	12[illegible]	Devout	111
Hyklas	112	Polo Bar	112

SIXTH RACE—Purse $1,000, claiming, 3 year olds and up, 1 mile:

†Chief's Warrior	11[illegible]	†Fourth Ward	108
†Coin Collector	117	†Wisecrack	11[illegible]
†Gunther	112	†Great Hopes	11[illegible]
†Young John	110	†Hurry Bye	105
†Listening Ears	105	†Francock	105

*Five pounds A. A. C. for rider.
†Seven pounds A. A. C. for rider.
Weather clear; track fast.

Pass List at Arlington Cut 50 Per Cent

There won't be many people sliding through the turnstiles at Arlington Park on an "Annie Oakley." The pass list has been cut 50 per cent from last year. "We are giving away more money in purses and stakes than any other track in America and we believe this liberal policy will bring the finest turf attractions obtainable to Arlington," one prominent official of the jockey club said last night. "A large percentage of Arlington's patrons do not expect to see these contests without paying their way into the track."

Several horses in the eastern division of the Cornelius Vanderbilt Whitney stable will arrive at Arlington this morning in charge of the veteran trainer, T. J. Healy. Halycon, a crack 3 year old, and Fall Apple, 2 year old star, will be in the shipment. Jockey Sonny Workman is coming along to do the riding.

Bub May, who trained Highball for the last American Derby run at old Washington Park, and his horses are regular commuters between Chicago and New York. May shipped his stable from New York to Washington Park. After a week at the Homewood course he loaded them on the cars and sent them back to New York. Yesterday Trainer May and his horses unloaded at Arlington.

The good 3 year old Rocky News, in the Audley farm eastern division, is to be unloaded at Arlington Park this morning. He is to be pointed for the classic. Lady Capulet, a good eastern sprinter recently acquired by the Audley farm stable, arrived from New York yesterday and was turned over to Kay Spence to train.

Spanish Play, the Latonia Derby winner, owned by Dick Morris of Chicago, will reach Arlington Park this morning. There will be no rest for another three weeks for Spanish Play, as he is going to try for the $90,000 classic prize.

It looks as if Twenty Grand is going to start in the mile and a half Dwyer stakes at Aqueduct on Saturday, as word was received at Arlington yesterday that the Kentucky Derby and Belmont stakes winner will not reach the Arlington course until a week from tomorrow.

Orphan Prince, the untried 2 year old son of Prince Pal, in Otto W. Lehmann's stable, attracted the attention of the many visitors at Arlington yesterday. "Holy smoke, if he can only run as good as he looks what a race horse I've got," said Mr. Lehmann, who is president of the Arlington Jockey club. Orphan Prince is closely related to the 3 year old star Mate.

Persons who think lightning will strike in the same place twice can play a hunch as the Arlington season opens this afternoon. Last year Outbound, owned by John Hertz, won the first race of the Arlington season. Today Mr. Hertz is represented in the first race by a colt called Pairbypair.

ON CHICAGO'S GOLF COURSES

THE low net foursome prize on No. 1 course at Olympia Fields yesterday was won by S. B. Johnson, W. J. Healy, J. A. Nelson and P. J. Sullivan with a combined score of 298. Mixed foursomes held the stage on No. 2 course. Mr. and Mrs. F. M. Ryan took low gross honors with an 82. First low net was taken by J. W. Fulton Jr. and June Beebe with 83—11—72, while second went to Ben Stevenson and Mrs. L. Hennes with 85—13—72. Six hundred and twenty-five played yesterday.

ACACIA.

Ball sweepstakes results were: Class A—H. Reese, 83; D. G. Roland, 83—8—75. Class B—B. M. Hamilton, 82; A. L. Levy, 87—16—71. Class C—Dr. C. Bullen, 91; Bert Collett, 93—19—72. Class D—H. M. Nelson, 92; Roy H. Shup, 102—27—75.

BILTMORE.

The heat did not interfere with a well rounded out program. First round results of the greens committee trophy play resulted as follows: N. L. Olson beat W. A. Anderson, 4 and 3; L. Martinsen beat C. Harthill, 3 and 2; L. L. Higgins beat C. Glocke, 1 up, 19 holes. Second round results in the board of directors cup competition, 3-4 handicap: Eli B. Herren beat N. Stemmerman, 1 up; F. C. Stamm won from L. Bird by default; W. H. Anderson beat G. N. Smith, 3 and 2; N. L. Olson beat N. B. Nestlerode, 3 and 2; L. Martinsen won from E. Brogosh by default; W. Hoffman beat M. H. Loomis, 5 and 4.

BRIERGATE.

Winners in the ball sweepstakes follow: C. W. Getty, 94—25—69, and W. F. Lockridge, 76—5—71.

CALUMET.

E. A. Eulass won the Tree tournament with a card of 83—8—75. John L. Forgie was second with 91—15—76, and John F. Porterfield third with 97—20—77.

CRYSTAL LAKE.

R. J. Barnett captured the Cherry cup with a card of 95—22—73.

GLEN FLORA.

Eighteen hole handicap medal play results were as follows: Class A—W. E. Hall, 82—9—73, and J. P. Owen, 83—10—73, tied for first and second.

Class B—J. L. Price, 84—12—72, first; J. L. Przyborski, 84—15—69, second.

Class C—J. B. Ahart, 90—21—69, first; C. E. Cleveland, 97—25—72, second.

Class D—E. Kyndberg, 104—32—72, first; G. C. Snyder, 102—26—76, second.

GLEN OAK.

Charles Irrgang, president of the club, won the jingle tournament with 29 putts. M. S. McGurn was second with 30. S. S. Joy captured the blind bogey with 89—7—82. George Dawson left the club yesterday to compete in the national open meet starting at Toledo Thursday.

INDIAN HILL.

Leslie S. Gordon, president of the Western Golf association, won the club championship by shooting a 79 on the final round yesterday. His scores for the four rounds were 81—81—76—79—317. Others came home in the following order: N. L. Hoyt Jr., 84—78—86—77—325; Edgar Stanton, 84—83—84—75—326, and G. E. Routh, 84—84—80—81—329.

ITASCA.

J. Byrne, with a card of 97—26—71, led the qualifiers for the summer class title. Others followed in this order: W. Peters, 80—8—72; A. B. Anderson, 97—25—72; F. Baldwin, 88—15—73; G. Prichard, 83—9—74; I. Rinker, 83—9—74, and R. Wiggins, 102—28—74.

KILDEER.

Semi-final matches for the Founders cup were played. The results follow: G. A. Jones beat A. H. Kimball, 2 and 1, and M. F. Lightheart beat H. E. Giddes, 4 and 2.

LINCOLNSHIRE.

In the June class tournament, D. A. Busby defeated Dr. M. J. Skrenney, 4 and 2, and C. C. Hare defeated F. G. Roberts, 1 up, in the class A semi-finals; W. O. Weissus took the class B final from C. B. Lloyd, 1 up; H. M. Caldwell defeated Dr. H. N. Hough, 3 and 2, in a class C semi-final, while George Stevenson won the class D final from Dr. J. K. Albright, 1 up.

NORTH SHORE.

A class ball sweepstakes constituted the day's program. R. C. Boozer won in class A with 83—10—73, while F. M. Greene with 90—14—76, and R. L. Fowler with 89—13—76 tied in class B. The winners in class C were J. J. Wilkins, 96—21—75; W. H. Rose, 99—21—78, and H. A. Tubby, 96—18—78, while P. S. Barton led class D with 102—25—77.

OAK PARK.

No club events were held, but a foursome headed by Roy Croslin, club pro, turned in low scores. Croslin had 70; H. W. Hales, 73; William Y. Gilmore, 74, and Irving Clindenan, club champion, 73.

OLYMPIC.

A low net class event featured the program. The victors were: Class A, W. J. Tilden, 82—12—70; class B, B. F. Vogel, 86—19—67; class C, H. G. Armstrong, 93—23—70, and class D, W. F. Bartholmae, 102—27—75.

RUTH LAKE.

Ball sweepstakes winners were: Class A—J. W. Martin, 83—11—72; Eddie Kobart, 84—7—77. Class B—J. P. Foster, 89—15—74. Class C—E. Palmer, 91—18—73. Class D—H. V. Meyers, 105—27—78.

ST. ANDREWS.

Al Ziegler of Elgin and Russ Dorell of Chicago won the two ball sweepstakes with a gross score of 81. Mr. Turney took the blind bogey.

TAM O' SHANTER.

Bud Graham, 71—1—70, won the special prize event with Ray H. Matson, 72—5—67, second, and G. B. Higgins, 82—11—71, third.

TWIN ORCHARDS.

Two blind bogey prizes were offered: J. Blair, 100—20—80; S. R. Cooper, 105—25—80; A. Bestman, 125—45—80, and J. Sherman, 97—17—80, tied for the first while M. L. Gordon, 95—20—75; A. Lepine, 95—20—75; C. L. Cohn, 100—25—75, and Charles Horberg, 96—21—75, tied for the second.

VERNON.

Milton J. Downing, a southpaw, won the sports and pastimes tournament trophy by defeating Herbert Levy, 5 and 4. Winners in the low net twosome handicap tourney were S. Haas, W. Pincus, 188—40—148, and I. Lang, Al Flesham, 194—39—155.

WESTMOOR.

Bill Lidman and Harry Weiner won their semi-final matches for the President's cup. The former beat Dr. B. D. Friedman, 1 up, and the latter defeated H. H. Klein, 3 and 2. First flight semi-final matches for the President's cup resulted as follows: E. Contrasy beat H. Silvertrust, 2 up, and L. A. Rose beat Harry Dissen, 2 up.

WILMETTE.

R. D. Waller and J. C. Sanderson tied for first in the low net medal event, each carding 86—16—70. In the semi-final matches for the Inauguration trophy C. H. Reeves defeated C. W. Seanor, 3 and 2, while C. Schlundt defeated R. C. Johnson, 1 up. In the quarter final play for the grounds committee trophy M. B. Kendrick defeated H. G. Shedd, 2 up; R. B. Little defeated V. C. Ward, 1 up; A. H. Glantz defeated W. Schilling, 3 and 2; G. Niemeyer defeated G. B. Gibson, 1 up. Niemeyer defeated Glantz in the only semi-final played, 2 up. The blind bogey winners were F. H. Lucas with 89—2—87, and E. Schultz with 99—10—89.

AGE MAY PLAY HUDKINS FALSE IN LEVINSKY GO

BY WILFRID SMITH.

Ace Hudkins, who was fighting for the middleweight championship when King Levinsky was training in street brawls and developing the knockout punch which last year landed him fourth in the rankings in the light heavyweight division, Wednesday night will match his punches against the King at Mills' stadium.

And granting that Hudkins is not the wildcat terror which he once was, and that Levinsky does not know the a b c of boxing, the ten round bout may touch off more fireworks than Levinsky has seen since he sprang into national prominence by trouncing Leo Lomski last September.

King Still Has Punch.

Hudkins undoubtedly has had his best days in the ring. For that matter, Tommy Loughran, Jimmy Slattery, and Tuffy Griffith have proven that the King cannot box. However, Lomski, Tom Kirby, and many Chicago lads, unknown outside of their own neighborhoods, can testify that the King has a wallop. On this basis the fight Wednesday may be a slugging match worth watching.

Hudkins is expected to weigh about 168 pounds. If so, he will concede 15 pounds to his opponent. Where Griffith and Loughran had no trouble outpointing Levinsky, Hudkins may feel the pressure of age along toward the end, unless he is fortunate enough to bounce the King for the count before that time.

Neither Ever Stopped.

The possibility, of course, is that Levinsky, who set out to make a boxer out of himself when his only stock in trade was a right hand blow which would stun a mule, will continue his futile jabbing instead of fighting as nature intended he should. In that event the bout will be no better than that any pair of second raters might put on.

Neither Hudkins nor Levinsky ever has been stopped, which is only an item of information and no proof that such misfortune could not occur to either.

Jim Mullen, who matched Hudkins and Levinsky, has six five round bouts in support.

Fight Cards

TONIGHT.

LOGAN SQUARE PARK.
[Kedzie and Elston avenues.]
Irish Kennedy vs. Larry Kaufman.
Jimmy Murphy vs. Johnny Cooper.
Tony Sanders vs. Jimmy Hamen.
Chuck Ferguson vs. Tommy Murphy.
Emil Johnson vs. Pat McLaughlin.
Les Darcy vs. Matt Andrews.

SHEWBRIDGE FIELD.
[74th street and Aberdeen street.]
Bill Riordan vs. Ben Miller.
Tom Murray vs. Dave Gordon.
Max Marek vs. Tom Petros.
Tony Dellessio vs. Bob Kaplan.
Joe Italia vs. Ted Carlson.
George Nielson vs. Mike Frolio.
Tony Pernice vs. Jimmy Caputo.

MARIGOLD GARDENS.
[Broadway and Grace street.]
Charley Neigoe vs. Johnny Flagen.
Eddie Chinski vs. John Fosterry.
Bruno Fulio vs. George Sheldon.
Tom Novack vs. Bud Shannon.
Charley Loncar vs. Johnny Gowan.
Charley Hall vs. Eddie Greise.

Helen Hicks, Marion Lake Beat Jones and Cotton

Columbus, O., June 28.—(AP)—Bobby Jones, retired emperor of golfdom, was the chief attraction in a mixed foursome exhibition match played for the benefit of charity at the Scioto course today. He was paired with Henry Cotton of England against Miss Helen Hicks, New York, and Mrs. Marion Turpie Lake, New Orleans. Given a handicap of a stroke a hole, the women won, 3 up and 1 to play. Bobby shot a 72, par for the course.

RESORTS AND TRAVEL — TOURS.

RESORTS AND TRAVEL — TOURS.

RESORTS AND TRAVEL — TOURS.

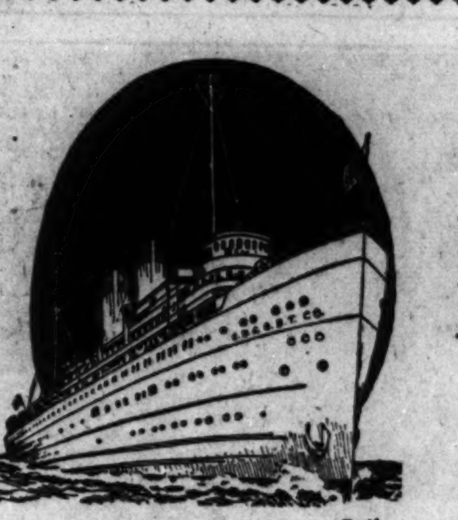

7-Day Cruise to Canada and Niagara Falls

. . . a thrilling week you'll never forget!

YES! AND THE PRICE IS ONLY $72.50

including meals, transportation and berth in an airy outside stateroom. A full seven-days' cruise—over 2,000 miles.

A trans-oceanic feature, exclusive on the Great Lakes with these ships, is the observation garden. High up, atop all other decks, this offers an unobstructed view on four sides. Canopied during the day, open to the sky evenings.

Parlors and suites decorated and furnished to please the ultra fastidious. Double or twin beds. Shower and tub baths. Screen doors which open on to the coolest "front porch" you ever enjoyed.

Sail on the palatial, oil-burning, White Liners, "NORTH AMERICAN" or "SOUTH AMERICAN" from Navy Pier, Chicago, to the peaceful Georgian Bay country . . . Cruise in American and Canadian waters to Parry Sound, Canada . . . .

Three hours at Mackinac Island . . . Three hours at Detroit . . . stop at Cleveland . . . Full day at Buffalo and Niagara Falls.

This is the only trip from Chicago into beautiful Georgian Bay, Canada, and these two ships are the only exclusively passenger "cruising" ships on the Great Lakes. Bear these important facts in mind in planning your trip. Sail the Luxury Way on oil burners. No smoke—no cinders.

Every stateroom, regardless of location, is outside—with porthole or window.

Call, write, wire or phone for reservations or information

CHICAGO, DULUTH & GEORGIAN BAY TRANSIT COMPANY
110 W. Adams St. · Chicago · Phone Randolph 2960

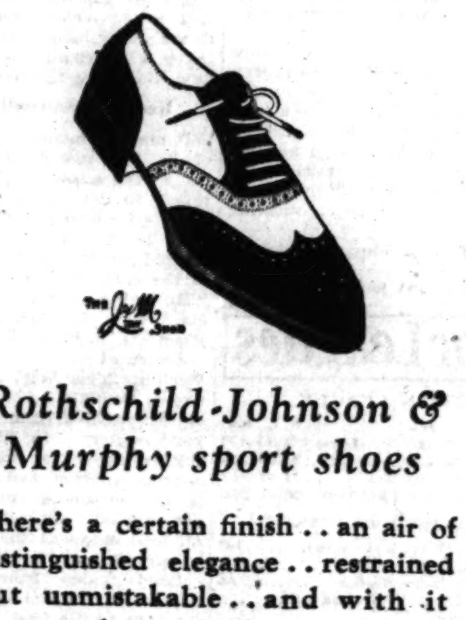

Rothschild-Johnson & Murphy sport shoes

There's a certain finish . . an air of distinguished elegance . . restrained but unmistakable . . and with it goes comfort and quality that can't possibly be duplicated. Black and whites . . tan and whites . . two-tone tans. Sizes 5 to 13

$14

Maurice L Rothschild
State at Jackson

7 day Cruise
$75 CHICAGO BUFFALO (Niagara Falls)
Including meals and berth

A great travel experience . . . on the "Tionesta," luxurious lake liner . . . comfortable . . . modern . . . no vibration . . . unsurpassed cuisine . . . perfect appointments . . . social diversions . . . dancing . . . music . . . deck games. To Milwaukee, the homelike; Mackinac, the quaint; Detroit, the wonder city; Cleveland, the magnificent; Buffalo, the historic, and Niagara Falls, the scenic wonder . . . a stimulating vacation with all the attentions and service of ocean travel. Sailings weekly; each Monday at 11 p. m.

Consult agents about Lake Superior Service to Duluth
S. S. Juniata S. S. Octorara
For Further Information
Apply any R. R. or Tourist Ticket Agency
or
GREAT LAKES TRANSIT CORPORATION
203 So. Dearborn St. Chicago, Ill.
Wabash 6474

Ocean Travel.

AROUND THE WORLD in 80 HOURS

A miracle . . . possible for you in the city of miracles, Paris . . . at the International Colonial and Overseas Exposition . . . May through October, 1931 . . . the mighty drama of the empire builders laid before your eyes . . . African pygmies . . . Nautch girls . . . Senegalese warriors . . . Icelandic huts . . . Buddhist Temples . . . for full information, inquire of any French Line agency, travel bureau, or write American Committee, 4 E. 52nd St., New York City

GO—OVER "THE LONGEST GANGPLANK IN THE WORLD" to The International Colonial and Overseas Exposition

SPEED—COMFORT—ATMOSPHERE —AND A CUISINE THAT IS A CONTINUAL DELIGHT await those who choose any of the charming "bits of France afloat" that constitute the French Line fleet.

French Line
Local Agent: 213 N. Michigan Ave., or any authorized French Line agent

D&C to MACKINAC ISL. ST. IGNACE · DETROIT · BUFFALO · NIAGARA FALLS · GO BY BOAT

For Rest and Recreation

Every Mon., Thurs., Sat.
Sailing from Navy Pier at 2:10 p. m. C. S. T. (Same as Chicago Daylight Saving Time)
MACKINAC AND ST. IGNACE $22.50 Round Trip
One Way Fare $12.50
$44.75 to Detroit—One Way Fare $24.50
BUFFALO—6 Day Round Trip—$61.75
One Way Fare $34.00 — Above Rates Include Meals and Berth while on Steamer.
ORCHESTRA, DANCING, DECK SPORTS, SOCIAL HOSTESS, AFTERNOON TEAS, BRIDGE, FAMED CUISINE, LARGEST, finest ships and lowest fares. TOURIST AUTOS CARRIED TO ST. IGNACE, DETROIT AND EAST. SPECIAL FREIGHT RATE-AND-HALF FOR ROUND TRIP.
D & C NAVIGATION COMPANY
For Reservations: Call City Ticket Office (1009 Carbide & Carbon Bldg., 230 N. Michigan Ave., Randolph 4470) or any authorized R. R. or Tourist Agency.

COOK'S TRAVEL SERVICE
Over 300 offices throughout the world.
Thos. Cook & Son, 350 N. Michigan Ave.

GRACE LINE
NEW YORK—CALIFORNIA
South and Central America

CANADA.

Get away to Canada—something different—away to the nerve-resting, pine scented, sleep-giving air of the Muskoka Lakes. There you will find this Hotel, cheery rooms, good food, golf, fishing, everything that makes life worth while. Overnight from leading U.S. points. Ask for map of these beautiful lakes. Royal Muskoka Hotel, Box 10, Gravenhurst, Ontario.
Royal Muskoka

ADVERTISE IN THE TRIBUNE

ATHLETIC[S] DOUBLE-[HEADER] FROM [...]

Macks Add [...] Winning, 9-[...]

Detroit, Mich., Ju[ne 28.] —The Athletics inc[reased their lead] over Washington t[...] the Tigers twice, [...] Scores:

BROWNS WIN[...]

St. Louis, Mo., Jun[e 28.] —The Browns ran the[ir winning streak] to eight straight tod[ay, defeating] the Red Sox twice, [...] 5 to 4. Scores:

YANKEES, 9; IN[DIANS ...]

Cleveland, O., June 2[8.] Aided by Babe Ruth['s] home run of the season [...] defeated th Indians, [...]

Minor Lea[gues]

ATHLETICS TAKE DOUBLE-HEADER FROM TIGERS

Macks Add to Lead by Winning, 9-1 and 5-1.

Detroit, Mich., June 28.—[Special.] The Athletics increased their lead over Washington today by defeating the Tigers twice, 9 to 1 and 5 to 1.

PHILADELPHIA	AB	R	H	PA
Miller,2b	4	1	2	4
Boley,ss	4	1	1	2
Cochrane,c	4	1	1	0
Simmons,lf	4	1	2	0
Foxx,1b	4	0	1	9
Haas,cf	4	0	1	2
Dykes,3b	4	1	1	1
Quinn,rf	4	1	1	1
Grove,p	3	1	1	0
Totals	35	7	10	18

DETROIT	AB	R	H	PA
Johnson,rf	4	0	0	5
Walker,cf	4	0	0	4
Owen,3b	3	0	0	1
Alex'r,1b	2	1	1	5
Stone,lf	4	0	1	2
M'Nair,2b	4	0	2	2
Brower,ss	2	0	0	1
Harw'the,c	3	0	0	3
Bridges,p	3	0	1	0
Totals	29	1	5	27

Batted for Bridges in ninth.

Philadelphia	500	002	01x—9
Detroit	010	000	000—1

Second game.

PHILADELPHIA	AB	R	H	PA
Miller,2b	4	0	1	4
Boley,ss	4	0	1	4
Cochrane,c	3	0	1	3
Simmons,lf	3	0	1	3
Foxx,1b	3	0	3	8
Haas,cf	3	0	0	2
Dykes,3b	3	1	1	1
Quinn,rf	3	1	1	1
Grove,p	3	1	1	0
Totals	29	3	9	27

DETROIT	AB	R	H	PA
Johns'n,rf	3	1	1	0
Walker,cf	3	0	0	7
Owen,3b	4	0	0	1
Alex'r,1b	3	0	3	6
Stone,lf	4	0	0	1
McN's,2b	4	0	0	1
Brower,ss	2	0	0	4
Grab'sk,c	2	0	2	0
Chle,p	3	0	1	0
Totals	29	1	4	27

Philadelphia	000	100	102—5
Detroit	100	000	000—1

Errors—Bishop, Dykes, Williams, Brower. Three base hit—Cochrane. Home runs—Johnson, Williams. Stolen base—Williams. Double play—Walker, Owen and Alexander. Bases on balls—Off Grove, 3; Bridges, 2; Walberg, 3. Struck out—Walberg, 2. Umpires—Campbell, Dinneen and Moriarity. Time—1:46.

BROWNS WIN 2 MORE.

St. Louis, Mo., June 28.—[Special.] The Browns ran their winning streak to eight straight today by defeating the Red Sox twice. Both scores were close.

BOSTON	AB	R	H	PA
Schulte,rf	2	0	1	1
Kamm,3b	4	0	1	2
Goslin,lf	4	0	2	3
Sterli,3b	4	0	1	3
Gerber,ss	3	1	1	0
Burns,1b	3	0	1	5
Levey,ss	0	0	0	2
Tesau,x	3	0	1	0
Gray,p	1	0	0	0
Giles,p	0	0	0	0
*Jenkins	1	0	1	0
†Ferrell	1	0	0	0
‡Kinsey	0	0	0	0
§Grimes	0	1	0	0
Totals	31	2	8	27

ST. LOUIS	AB	R	H	PA
Adams,3b	4	0	0	1
Watkins,rf	4	0	2	2
Frisch,2b	3	0	1	2
Bottom'y,1b	4	0	1	11
Hafey,lf	1	0	0	0
Orsatti,lf	2	0	0	0
Martin,cf	4	0	0	2
Wilson,c	4	0	0	3
Gelbert,ss	3	0	0	2
†Collins	0	0	0	0
Grimes,p	0	0	0	0
Lindsay,p	0	0	0	0
Stout,p	1	0	0	3
‡Roettger	1	0	0	0
Kaufman,p	0	0	0	0
Totals	37	4	10	26

BROOKLYN	AB	R	H	PA
Fred'k,rf	4	0	0	0
Gilbert,3b	5	1	2	0
Herman,2b	5	0	1	4
Bissonette,lf	5	0	2	1
Bressler,rf	4	1	2	0
Wright,ss	5	1	0	3
Finn,3b	3	0	0	1
Lopez,c	3	0	2	2
Luque,p	2	0	1	0
Totals	39	3	10	11

*High batted for Lindsay in third and Mancuso batted for Kaufman in ninth. †Batted for Stout in eighth. ‡Batted for Gelbert in ninth.

St. Louis	100	100	021—4
Brooklyn	000	000	21*—10

Errors—Watkins, Gelbert. Two base hits—Martin, Lopez, Frederick. Three base hits—Lopez. Roettger. Home run—Collins. Sacrifice—Finn. Double plays—Bottomley (unassisted); Frisch to Bottomley; Frisch to Gelbert to Bottomley; Gelbert to Frisch to Bottomley; Stout to Wilson to Bottomley. Bases on balls—Luque, 2; Lindsay, 1; Stout, 2; Kaufman, 1. Struck out—Luque, 2; Grimes, 1; Stout, 2. Hits—Grimes, 7 in 1-3 inning; Lindsay, 4 in 1 2-3; Stout, 3 in 5; Kaufman, 3 in 1. Losing pitcher—Grimes.

GIANTS WHIP REDS TWICE.

New York, June 28.—[Special.]—The Giants defeated the Cincinnati Reds twice today, 17 to 5 and 5 to 2. New York collected 21 hits in the first game. Scores:

CINCINNATI.	AB	R	H	PA
Do'thit,cf	4	0	1	4	0
Crab't,rf	5	0	1	1	0
Stripp,3b	3	1	1	2	2
Beck,3b	1	0	0	0	0
Hend'k,1b	5	0	1	7	0
Roush,lf	4	1	1	1	0
Cue'lo,2b	4	1	2	3	4
Dur'her,ss	4	0	1	3	3
Suk'rik,c	3	0	1	0	2
Ash'ue,c	1	0	0	1	0
Lucas,p	2	0	1	0	1
Strel'ki,p	0	0	0	0	0
Eckert,p	0	0	0	0	0
*Heath'te	1	1	1	0	0
Totals	38	5	14	24	12

NEW YORK.	AB	R	H	PA
Fullis,2b	6	1	2	1	6
Leach,lf	4	3	2	0	0
Allen,lf	1	1	1	0	0
Lind'm,rf	4	2	1	4	0
Terry,1b	4	2	1	10	0
Leslie,1b	1	0	0	3	0
Ott,cf	5	2	2	4	1
Jackson,ss	5	2	2	5	7
Verges,3b	5	1	3	1	2
Mecan,c	1	0	0	7	0
O'Farrell,c	0	0	0	1	0
Fitz'ns,p	4	1	1	0	1
Chaplin,p	1	0	0	0	0
Totals	43	17	21	47	16

*Heathcote batted for Eckert in ninth.

Cincinnati	000	001	004—5
New York	331	007	30*—17

Error—Fullis. Two base hits—Verges, Hogan, Fullis. Three base hits—Jackson, Heathcote. Home runs—Ott, Leach, Stripp, Lindstrom. Double plays—Fitzsimmons to Jackson to Terry; Fullis to Jackson to Terry. Bases on balls—Lucas, 2; Chaplin, 2; Eckert, 1; Strelecki, 1; Fitzsimmons, 1. Struck out—By Chaplin, 1; Fitzsimmons, 1. Hits—Off Lucas, 12 in 5 2-3 innings; Strelecki, 4 in 0; Fitzsimmons, 9 in 7. Winning pitcher—Fitzsimmons.

SECOND GAME.

CINCINNATI.	AB	R	H	PA
Douthit,cf	4	1	1	5	0
Crabtree,rf	4	1	1	2	1
Stripp,3b	4	0	1	1	0
Hend'k,1b	4	0	2	9	0
Cullop,lf	3	0	1	2	0
C'in'lo,2b	4	0	1	1	3
Dur'cher,ss	3	0	0	1	4
Ford,ss	1	0	0	1	3
Styles,c	4	0	0	3	0
Johnson,p	1	0	0	0	1
Benton,p	0	0	0	0	0
Totals	36	2	7	24	12

NEW YORK.	AB	R	H	PA
Fullis,2b	4	0	2	2	2
Leach,lf	4	0	2	3	0
C'dst'm,rf	4	0	2	3	0
Verez,3b	4	1	1	1	1
Ott,cf	4	0	1	3	0
Jackson,ss	4	1	2	2	2
Verez,3b	4	1	2	2	2
Hogan,c	2	0	0	4	0
O'Farrell,c	1	0	1	0	0
Morrell,p	1	0	1	0	1
*Leslie	1	1	1	0	0
Walker,p	1	0	0	0	1
Totals	34	5	11	27	9

*Batted for Morrell in 6th.

Roush batted for Durocher in 6th. Beck batted for Johnson in 7th and Asby batted for Benton in 9th.

Cincinnati	200	000	000—2
New York	000	014	00*—5

Error—Cuccinello. Two base hits—Verges, O'Farrell. Three base hit—Cuccinello. Home run—Crabtree. Stolen bases—Leslie [2], Verges. Double play—Cuccinello to Durocher to Hendrick. Bases on balls—Morrell, 1; Johnson, 2; Benton, 1. Struck out—Morrell, 3; Benton, 2. Hits—Morrell, 6 in 6 innings; Walker, 2 in 3; Johnson, 10 in 6; Benton, 1 in 2. Winning pitcher—Morrell.

Scouts Balk Mosquitoes on Canoe Trip

[Continued from first sport page.]

iced tea with fruit and cookies for dessert. As there is no limit on the amount of food for these young huskies, seconds were popular.

After yesterday's thrilling experiences, while canoeing through nine pitches of rapids, the Scouts can hardly wait until they strike more of them. Although the nine stretches of rapids negotiated yesterday are as fast and rough as any canoe cruiser would want to tackle, the boys revelled in them and not one canoe upset and no one took a ducking.

Two big rocks in one stretch of rapids played tricks with a couple of the canoes and caused the gallery no end of amusement. The boys missed their channel through the white water and were hung upon boulders, which lurk just below the surface. Once perched on these smooth rocks, the canoes refused to budge. They spun around like a merry go round.

Although the embarrassed riders were unable to move, they didn't lose their heads. With the jeers of the rest of the Scouts in their ears, they had to step out, give the canoe a shove, reverse their positions in it and then, with a spurt of furious paddling and steering, shoot down the white water and into the big pools which always are found below the rapids.

Minor Leagues

AMERICAN ASSOCIATION.

	W.	L.	Pct.
Columbus	42	33	.497
Toledo	34	37	.479
Indianapolis	30	34	.469
K. City	29	37	.439

THREE EYE LEAGUE.

	W.	L.	Pct.
Evansville	25	29	.463
Decatur	23	27	.449
Peoria	21	26	.447
Danville	20	25	.444

INTERNATIONAL LEAGUE.

	W.	L.	Pct.
Toronto	36	38	.486
Buffalo	34	41	.453
Jersey City	35	44	.443
Reading	31	41	.431

PACIFIC COAST LEAGUE.

	W.	L.	Pct.
Mission	41	40	.488
LosAngeles	40	42	.488
Sacramento	35	40	.333
Oakland	29	48	.377

YESTERDAY'S RESULTS.

AMERICAN ASSOCIATION.
Louisville, 6-3; St. Paul, 3-1.
Indianapolis, 6-3; Toledo, 3-5.
Kansas City, 4-1; Indianapolis, 0-2.
Minneapolis, 11-3; Minneapolis, 9-9.

THREE EYE LEAGUE.
Evansville, 7; Peoria, 1.
Danville, 5-6; Decatur, 0-5.
Terre Haute, 15-1; Terre Haute, 6-2.

EASTERN LEAGUE.
Hartford, 5-2; Bridgeport, 3-13.
Albany, 5-9; Albany, 3-9.
Springfield, 10-5; New Haven, 0-7.
Wilkes-Barre, 6-1; Richmond, 1.

INTERNATIONAL LEAGUE.
Jersey City, 7-3; Reading, 6-2.
Buffalo, 5-4; Toronto, 1-5.
Rochester, 5-3; Newark, 3-4.
Baltimore, 5-5; Buffalo, 0-3.

PACIFIC COAST LEAGUE.
Seattle, 9-10; Los Angeles, 3-1.
Portland, 4-6; Mission, 3-7.
Hollywood, 5-5; Oakland, 4-0.
Missions, 9-3; Sacramento, 7-3.

TEXAS LEAGUE.
Houston, 10-6; Galveston, 2-3.
Beaumont, 5-6; Wichita Falls, 6-4.
Shreveport, 11-3; Dallas, 4-1.
Waco, 15-5; Fort Worth, 3-0.

SOUTHERN ASSOCIATION.
Memphis, 9; Birmingham, 1.
Knoxville, 7-7; Nashville, 6-7.
Atlanta, 5-5; Chattanooga, 2-3.
New Orleans, 5-1; Atlanta, 2-7.

MOON MULLINS—TIME FOR REFLECTION

Robins Rout Fading Cards Again, 10-4

Brooklyn, N. Y., June 28.—(AP)—Brooklyn scored a 10 to 4 victory over the league leading St. Louis Cardinals today, reducing their margin over the New York Giants to a game and a half. Adolfo Luque went the route for the Robins, keeping ten hits well scattered until the ninth inning, when he eased up. Jim Collins, pinch hitting for Gelbert in the ninth, got a home run with none on.

Brooklyn drove Burleigh Grimes from the mound in the first inning, piling up seven hits for six runs. St. Louis used four pitchers. Score:

ST. LOUIS	AB	R	H	PA
Adams,3b	4	0	0	1
Watkins,rf	4	0	2	2
Frisch,2b	5	0	1	2
Bottom'y,1b	5	0	1	12
Hafey,lf	1	0	0	0
Orsatti,lf	2	0	0	0
Martin,cf	4	0	0	2
Wilson,c	4	0	0	3
Gelbert,ss	3	0	0	2
†Collins	1	0	1	0
Grimes,p	0	0	0	0
Lindsay,p	0	0	0	0
Stout,p	1	0	0	0
‡Roettger	1	0	0	0
Kaufman,p	0	0	0	0
§Mancuso	1	0	0	0
Totals	37	4	10	24

BROOKLYN	AB	R	H	PA
Fred'k,rf	4	0	0	0
Gilbert,3b	5	2	2	0
Herman,2b	5	2	3	3
Bissonette,lf	5	1	2	4
Bressler,rf	4	1	2	0
Wright,ss	5	1	1	3
Finn,3b	3	0	0	1
Lopez,c	3	0	2	2
Luque,p	2	0	1	0
Totals	36	7	13	13

*High batted for Lindsay in third and Mancuso batted for Kaufman in ninth. †Batted for Stout in eighth. ‡Batted for Gelbert in ninth.

St. Louis	000	100	021—4
Brooklyn	700	000	21*—10

Errors—Watkins, Gelbert. Two base hits—Martin, Lopez, Frederick. Three base hits—Lopez. Roettger. Home run—Collins. Sacrifice—Finn. Double plays—Bottomley (unassisted); Frisch to Bottomley; Frisch to Gelbert to Bottomley; Gelbert to Frisch to Bottomley; Stout to Wilson to Bottomley. Bases on balls—Luque, 2; Lindsay, 1; Stout, 2; Kaufman, 1. Struck out—Luque, 2; Grimes, 1; Stout, 2. Hits—Grimes, 7 in 1-3 inning; Lindsay, 4 in 1 2-3; Stout, 3 in 5; Kaufman, 3 in 1. Losing pitcher—Grimes.

No Profit Here

CHICAGO.	AB	R	H	PA	A
Cuyler,rf	4	1	1	2	0
English,ss	4	0	2	3	3
H'rnsby,2b	4	0	1	2	4
St'nson,lf	4	0	1	7	1
D.T'ylor,cf	3	0	0	2	1
Hartnett,c	4	0	0	1	0
Grimm,1b	3	0	0	11	0
Jurges,3b	3	0	1	1	2
Root,p	1	0	1	0	0
Malone,p	1	0	0	0	0
Teachout,p	0	0	0	0	2
*Bell	0	0	0	0	0
Totals	32	1	7	24	10

BOSTON.	AB	R	H	PA	A
Dre'sen,3b	4	0	0	0	1
Mar'lle,ss	4	0	0	0	5
Berger,cf	4	1	2	5	0
R.Moore,lf	3	1	1	0	0
Sheely,1b	3	2	1	9	0
Sch'ich,rf	4	2	1	5	0
Spohrer,c	4	1	2	8	0
M'Gwire,2b	3	1	1	0	2
Brandt,p	4	1	2	0	5
Totals	34	9	10	27	13

*Batted for Malone in 7th.

Chicago	100	000	000—1
Boston	000	002	05*—8

Error—R. Moore. Two base hits—Cuyler, Root, Jurges. Three base hits — Spohrer, Brandt. Bases on balls—Brandt, 2; Teachout, 1. Struck out—Brandt, 4; Root, 1. Sacrifice—R. Moore. Hit by pitcher—Root [Maguire]. Hits—Root, 4 in 4 [none out in 5th]; Malone, 2 in 2. Losing pitcher—Root. Umpires — McGrew, Reardon and Magerkurth. Time, 1:32.

SECOND GAME.

CHICAGO.	AB	R	H	PA	A
Cuyler,rf	4	0	0	1	0
English,ss	4	0	2	5	2
H'rnsby,2b	3	0	1	0	4
St'nson,lf	4	0	0	1	0
D.Taylor,cf	4	2	3	5	0
Z.Taylor,c	2	0	1	3	1
Grimm,1b	4	0	1	10	0
Jurges,3b	4	0	1	7	0
Smith,p	4	0	1	0	3
Totals	33	2	10	27	10

BOSTON.	AB	R	H	PA	A
Dreesen,3b	4	0	0	1	2
Haran'e,ss	4	1	1	3	3
Berger,cf	4	0	1	4	2
R.Moore,lf	3	0	0	2	0
Sheely,1b	2	0	1	6	0
Neun,1b	2	0	1	4	0
Schul'k,rf	3	0	1	1	0
Cronin,s	2	0	0	2	0
Bool,c	1	0	0	6	0
Maguire,2b	3	0	0	4	4
Hunn'f,2b	1	0	0	0	0
Sherdel,p	2	1	1	2	4
Totals	32	2	6	27	15

*Richbourg batted for Cronin in seventh and Worthington batted for Maguire in eighth.

Chicago	000	101	000—2
Boston	000	000	020—2

Errors—English, Stephenson, Hornsby, Sacrifices—English, Z Taylor [2]. Two base hit Jurges. Struck out—Sherdel, 1. Bases on balls—Sherdel, 1; Smith, 2. Double plays—Maranville to Maguire to Sheely; Maguire to Maranville to Sheely; Berger to Cronin; Berger to Maranville. Wild pitch—Sherdel. Time—1:49.

Cubs Lose to Braves, 9 to 1; Then Tie, 2-2

[Continued from first sport page]

base when Hornsby grounded to Maguire.

Schulmerich got the first hit off Smith with two down in the second, a single, but forthwith was caught napping. Sherdel singled with two out in the third, but Hornsby threw out Dreesen.

In the fourth the Cubs broke through for a run. Stephenson fouled to Dreesen. Then D. Taylor singled to center. After Z. Taylor flied to Berger D. Taylor went to second on a wild pitch and scored when Grimm singled past Sheely. Jurges forced Grimm for the third out.

Double Play Halts Cubs.

Smith led off the fifth with a single to left and Cuyler walked. The pair moved up on English's sacrifice. Hornsby was given an intentional pass, filling the bases. Then Stephenson hit into a double play, Maguire to Maranville to Sheely.

D. Taylor scored his and the Cubs' second run in the sixth. He led off with an infield single, moved to second on Z. Taylor's sacrifice, lingered while Grimm flied to Moore and came home on Jurges' double to right. Smith fanned.

Anderson's Condition Reported 'Satisfactory'

Rochester, Minn., June 28.—(AP)—The condition of Heartley Anderson, Notre Dame football coach, ill with meningitis at the Mayo clinic here, was reported as "satisfactory" by his physician tonight. Anderson will undergo treatments here for some time before he is able to return to South Bend, Ind.

Only 35 Minutes to ARLINGTON PARK

Direct to Grand Stand

Fast Non-Stop Trains—Every Week Day to Saturday, Aug. 1st. You're there for the first race—you see the last race—you avoid traffic jams. No rush; no hurry.

$1.00 Round Trip

Special trains leave Madison St. Station 11:25 a. m. (Standard Time). Last train 12:35 p. m. *Same fast service returning directly after close of races.*

JULY 4th

Stars and Stripes Handicap—Purse $30,000 Steeplechase Races Every Mon., Wed. and Fri.

For information apply

NORTH WESTERN

CITY TICKET OFFICE
148 S. Clark St.
Phone Dearborn 2121
Madison St. Station
Phone Dearborn 2060

Cubs Put in a Wild Evening—on Hotel Stoop

Boston, Mass., June 28.—[Special.]—This is designed as a soothing message to all loyal Cub followers who may have become alarmed at rumors indicating there has been a sight of heel kicking among those Wrigley heroes.

It does not seem necessary at this time to delve in the past.

But you who have wondered about how Manager Hornsby's recent purity crusade was received—fearing possibly that there would follow much belligerence and defiant plunging into sin—may be interested in the following log of what happened last night, Saturday night, of all nights, mind you—on the front stoop of the Cub hotel.

Officers Take up Posts.

At 8 o'clock Officers O'Leary and Schalk took their customary posts at the front entrance. At 8:05 Lewis Robert Wilson came out on the stoop and sat down by Officer O'Leary and started chatting affably about the cool weather in Boston, as contrasted with the torrid temperatures every place else in the United States.

At 8:16 Player Wilson suggested that he and Officer O'Leary stroll down to the drug store and have a soda. After wigwagging Officer Schalk to stay on the post, Officer O'Leary and Player Wilson went down to the drug store and had a soda. They returned at 8:20 and resumed talking about the weather.

At 8:37, Player Malone excused himself from the presence of Mrs. Malone and came down on the front stoop to have a chat about the weather with Officers O'Leary and Schalk and Player Wilson.

At 8:51 Player Malone invited Player Wilson to go down to the drug store for a soda and Player Wilson accepted. The two players went down to the drug store and had a soda, returning in 17 minutes.

Bigger and Better Rumors.

Everybody chatted about the weather until 10:46. Then Player Wilson's new roomie, Dr. Lotshaw, came out and told about a weiner supper he had had. After a while Dr. Lotshaw invited Officer Schalk and an another to walk down to the drug store and have a soda, and when Players Root and English appeared Dr. Lotshaw asked them to have a soda, too. It was suggested that Dr. Lotshaw should join in a coin matching tournament to determine who should pay for the sodas, and through an artifice by Player English, Dr. Lotshaw was forced to pay for the sodas after all.

The recent hubbub over the curfew has given rise to rumors that Wilson, Malone, and perhaps a few others would be packed up and sold in assorted parcels, but of course there isn't any probability of that happening, at least not this season. In the first place, the price tag on the Cubs' stars is pretty high, even though they may not be performing as capably as they should, and in the second place the Cub management couldn't dispose of them if it wanted to, for the simple reason that the rules forbid trading between clubs after June 15.

The only way the Cubs could get rid of them would be to release them outright or try to waive them out of the league to the minors. In either case it would be an economic disaster. The Cubs aren't going to throw away a few hundred thousand dollars' worth of playing talent by releasing them or letting them go at the waiver price of $7,500.

Home Run Leaders

Klein, Phillies	19	Hornsby, Cubs	12
Gehrig, Yankees	18	Arlett, Phillies	11
Ruth, Yankees	17	Averill, Indians	11
Foxx, Athletics	13		

Tune in Tonight—8 P. M. Station WJJD

John Ruskin CIGAR VARIETY PROGRAM and hear ANNOUNCEMENT regarding KHALDAH Egyptian Psychoanalyst

who may solve your problem and will give you a complete character analysis from your hand writing if you send 5 John Ruskin cigar bands to the John Ruskin Cigar Factory Newark, N. J.

John Ruskin BEST AND BIGGEST CIGAR WAS 3¢ NOW 5¢ SAME SIZE MORE HAVANA You'll Like Them!

Nathan Fox Co., Inc., Distributors, Chicago

FREAK BASEBALL HAPPENINGS

by Irving Vaughan

Third base is hazardous territory for runners who are inclined to pull "boners" in the course of their journey around the circuit. It was at third where the most famous blunder of all time was pulled by the Brooklyn club—three men on the bag at the same time. It was third base which Red Faber stole while Buck Weaver was occupying it in the world series of 1917. It was at third that Lyn Lary of the Yanks quit running in a recent game and thus cost Lou Gehrig a homer.

When Lary staged his unexpected dash from third to the dugout instead of continuing to the plate, he was merely taking a leaf from the book of Frank Ellerbee's career. Ellerbee, then an infielder with the Washington club, pulled a similar trick in a game against the Sox at Chicago in 1920 and then capped it in the same game by almost falling into a trap set for him by Eddie Collins, the Sox second sacker.

The first of Ellerbee's peculiar stunts came when Eddie Gharrity, then a catcher and now a coach with the Senators, selected one of Claude [Lefty] Williams' choicest offerings and sailed it over Joe Jackson's head into the left field bleachers of Comiskey park. There were two out at the time, so Ellerbee started from first as soon as the ball was hit. Gharrity began jogging on a journey he was quite confident wouldn't end until the reached the plate.

As soon as the ball had settled in the bleachers, Umpire Bill Dinneen rolled a new ball out to the mound. Just about this time Ellerbee was rounding third. He saw the ball rolling and concluded Jackson had caught Gharrity's drive and thrown it back. He turned and started for short, which was his position. He was half way there when he noticed Williams and Schalk scrambling to get the ball tossed out by Dinneen, and concluded something was wrong. Third was the base closest to him, so he darted there and arrived just in time to collide with Gharrity who was jogging along at an easy pace. In the mixup Gharrity got in front of Ellerbee and was promptly called out for passing a runner.

Later in the game Ellerbee was on first again. Howard Shanks whacked an extra base drive down the right field line. Collins ran over back of third base and, while making motions as if about to make a catch, yelled, "I have it." Ellerbee heard this and made a dive back to first base. By that time Shanks was there. The ball was still bouncing around in the right field corner. Shanks, to avoid losing his hit, gave Ellerbee a shove and told him to get going. Then the latter realized he had been tricked. He dashed to third and Shanks was able to get two bases on the hit that was easily worth a triple.

(Copyright, 1931: By The Chicago Tribune.)

In the WAKE of the NEWS

THIS WAKE IS CONDUCTED BY HARVEY T. WOODRUFF. HELP! HELP!

Do You Remember Way Back When:

WE told fortunes by counting buttons on our clothes, saying, "Rich man, poor man, beggar man, thief, doctor, lawyer, merchant, chief," and we were to marry the man named on the last button?—Theresa of Old St. Joe, Mich.

If any one wore spats, you said he was from London or New York?—Phil V. Z.

We set the clock back 17 minutes to railroad time?—O. D. Richardson.

We sang the old refrain:
Get out of the way, old Dan Tucker,
You're too late to get any supper.
Ducks in the duck house all in a flutter,
And they set up a yell.—Old St. Joe.

* *

You moistened your slate with saliva and rubbed it dry on the sleeve of your coat?—J. H. S., Maywood, Ill.

About 1880, the railroads had hand brakes and the link and pin?—W. B. Manny, Michigan City, Ind.

* *

A coin found on the floor of a saloon was called a "sleeper"?—L. E. Hull, Beardstown, Ill.

Children came home as soon as school was out?—Albert Hanson, Story City, Ia.

Girls wore their hair "banged"?—Mrs. S. K. H., Champaign, Ill.

* *

Laborers worked ten hours a day and never went on strike, no tips were given waiters, and the hat check graft was unknown?—A. H. F., Clinton, Ill.

The only post office station for the north side was in North Side Turner hall on Clark near Chicago avenue?—J. F. J.

Proud drivers of the first automobiles when going for a "spin" donned dusters, caps, goggles, and pulled on leather driving gloves?—F. M. J., Rockford, Ill.

* *

We were photographed holding an open book?—L. H. B., Bloomington, Wis.

Milwaukee avenue's nickname was "Dutch Broadway" [1879]?—Eff Bee.

Mother sealed fruit jars with paraffin and it was our chewing gum also?—Emma K., Bloomington, Ill.

* *

The universal remedy for most diseases was calomel or quinine, there were no capsules or tablets, and every dose of medicine was disguised as much as possible in a spoonful of preserves?—J. A. C.

The Great Northern hippodrome employed two shifts of vaudeville stars of seven acts each, and if you went into the show about 3:30 p. m. you could see both shifts, or 14 acts, for one price of admission?—Monicob.

Tom Grenier, manager of the Lyceum theater, had on his cards, "The lady holding this card is entitled to kiss the manager"?—E. Harland, Forest Park, Ill.

* *

A man had the privilege of serving a midnight lunch in The Tribune building to which reporters and printers alike flocked, and he granted "tabs" until pay day?—W. F. G., Seattle, Wash.

REWARD

for owner of Chevrolet, license number

1--102--788 ILL 31

If the owner of the above car, who was seen having tire trouble on Michigan Ave. at 23rd St. Sunday morning, will drive into any All-

UNCLE SAM TAKES INVENTORY OF HIS REALTY HOLDINGS

First Property Census in History of Nation.

[Chicago Tribune Press Service.]

Washington, D. C., June 28.—[Special.]—The first census of the government's real estate and property holdings is now nearing completion, it became known today. Begun shortly after the war when the federal real estate board was created, this compilation of government property should be finished within the next few months, officials of the coördinating branch of the government said today. Once complete, it will be possible for the real estate board to produce figures on demand showing just how much real estate the government owns, its history, extent, location and value.

An inquiry begun a few days ago developed the surprising fact that Uncle Sam at the present time does not know how much real estate and property he owns outside the District of Columbia. While the various executive departments of the government have a record of their real estate and property holdings, few of them have an accurate knowledge as to its value. Inquiries as to the total combined extent of the government's real estate holdings, together with their approximate value, met invariably with the response that such questions cannot be answered for the simple reason that no complete single list containing a compilation of the government real estate ever has been compiled.

Paves Way for Waste.

Investigation disclosed that this failure on the part of Uncle Sam to maintain an up-to-date bookkeeping record of his real holdings has paved the way for a waste in governmental administration that has proved a constant drain on the treasury.

Without any one central coördinating agency having knowledge of the exact location, extent and character of all government real estate it has been possible for one government department to expend taxpayers' money for new property in a district where another executive branch already owned property that could have been utilized. Only a few weeks ago one government department was on the point of closing a deal for the purchase of a piece of property in a large city when it was suddenly disclosed that the government already owned surplus property within a few blocks of the site Uncle Sam was about to purchase.

More Than Billion.

Completion of an accurate and up to date survey of government property not only will make it possible to forestall waste in the purchase of new property in districts where the government has surplus real estate, but it will also make it easier for a chief executive or congress to take steps to dispose of some of the hundreds of millions of dollars worth of real estate which the government owns. One estimate put the number of parcels of property in the tens of thousands, and the total value well above a billion dollars.

Officials of the coördinating branch of the government recently asked every government department for basic data covering the history of every parcel of real estate it owned outside the District of Columbia. Each executive department was asked to produce the name, location, date of purchase, authorization for purchase, original cost and present appraised value of all buildings and land in its possession.

Survey Nears Completion.

The real estate board survey excluded all property in the public domain, all national forests, national parks, and land in the District of Columbia.

Thus far all government departments with the exception of the treasury have submitted figures to the real estate board.

LITTLE ORPHAN ANNIE: Out On His Own

Reg. U. S. Pat. Off.; Copyright, 1931, by The Chicago Tribune.

AVIATORS RELAY A MESSAGE FROM PERU EXPLORERS

Grab Note from Pole of Church Ruins.

New York, June 28.—[Special.]—From the depths of the Colca valley, high in the Peruvian Andes, a message was plucked in flight from the top of a bamboo pole held aloft on top of the half hidden remains of a cathedral, relayed from a coast city by cable and arrived here today with the first authentic information regarding the lost civilization now being uncovered by the Shippee-Johnson Peruvian expedition.

Lack of landing fields in Colca valley precluded a search of the remains after their discovery with an aerial camera some time ago, and Robert Shippee, chief of the expedition, made the arduous trip through jungles on foot. When he reached the ruins Shippee signaled the flying members of the scientific group, who dived at him as he stood on the rof of the cathedral. Missing the treetops and the peak of the roof by inches, Irving Hay, pilot of the expedition's Bellanca monoplane, streaked through the valley while Johnson got out on the landing gear of the plane and snatched the message from the pole while the plane was traveling at the rate of more than eighty miles an hour.

The pilot wheeled his craft and climbed just in time to vault the edge of the valley. He then flew over the Andes mountains to the west slope, where the message was turned over to the cable company at Arequipa, some 8,000 feet above the Pacific.

R. M. MORPHETT, RETIRED PASTOR, DIES IN WINNETKA

The Rev. Ralph Moore Morphett, retired Baptist minister, died yesterday following several days' illness of a heart ailment at his home, 964 Tower road, Winnetka. He was 71 years old.

Mr. Morphett formerly was pastor of the Burr mission and co-pastor of the Immanuel Baptist church, 23d street and Michigan avenue. He retired ten years ago, at which time he was pastor of the First Baptist church at Marengo, Ill.

Funeral services will be held at 2:30 o'clock Wednesday at the Winnetka Congregational church, followed by burial in Memorial Park cemetery. The widow, Mrs. Alice Morphett, and four sons survive.

Explosion and Fire Damage West Side Store and Flat

Fire that followed an explosion early this morning caused damage estimated at $1,000 to a fish market and a vacant second floor flat at 260 North Crawford avenue. Chief W. J. McKenzie of the 23d fire battalion said he had found several gasoline cans in the flat and expressed the belief that the fire was of incendiary origin. The police were seeking the owner of the store for questioning.

JOSEPH BIDWILL, OLD TIME LEADER IN POLITICS, DIES

Joseph E. Bidwill, 74 years old, former alderman, former chief state grain inspector, and a powerful figure politically a generation ago, died late yesterday at his home at 5823 Washington boulevard after a lengthy illness.

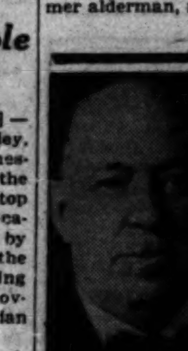

JOSEPH E. BIDWILL.
[Russell Photo.]

Mr. Bidwill was born and educated in Chicago. In 1879 he entered the employ of the state grain inspection department, serving there until 1889, when he was elected to the city council from the old 9th ward. He served four terms as alderman, and in 1897 he was appointed by Gov. Tanner as a member of the railroad and warehouse commission. Four years later Gov. Yates named Mr. Bidwill chief grain inspector. Mr. Bidwill was a delegate to the national convention which nominated McKinley for President, and was also for many years a member of the Republican state central committee of Cook county.

Surviving Mr. Bidwill are three children, Charles W., Arthur J., and Loretta, and a sister, Mrs. Nellie Morrisson. Funeral services will be held at 9:30 a. m. Wednesday at St. Catharine of Sienna church, Oak Park. Burial will be in Calvary.

BODY OF "RIDE" VICTIM IS FOUND ALONG ROADSIDE

The bullet riddled body of a man, later identified as that of Frank Scavo, 26 years old, 1301 Taylor street, was found yesterday in a driveway leading to the farm home of Alfred Hosman, on 87th street three miles southeast of Willow Springs.

Joseph Grotz, a farmer living nearby, reported that he had heard shots fired about 1 a. m. yesterday. Circumstantial evidence indicated that Scavo had been killed on the road and his body carried back into the driveway. There were marks of tires showing that an automobile had been turned around at the spot. One of the wheels passed over Scavo's body.

The identification was made last evening at the county morgue by two women and a man. They announced that they were cousins of Scavo. The man slain had no police record.

JOHN B. SCANLAN, CHICAGO PASTOR, TAKEN BY DEATH

The Rev. John B. Scanlan, pastor of Our Lady of Solace Roman Catholic church, 62d and Sangamon streets, died last night at the parish house, 6214 South Sangamon street.

Father Scanlan was born in County Clare, Ireland, and was 57 years old. He was educated at Niagara university, Niagara, N. Y., and was ordained a priest in 1898. He served as assistant to the late Bishop Muldoon at St. Charles church and later was made pastor of St. Dorothy's church, where he built a church and school.

In 1924 Father Scanlan became pastor of Our Lady of Solace church. There he built the convent and parochial residence. Surviving him are a brother, the Rev. James M. Scanlan, pastor of Our Lady of Lourdes church, and three sisters, Catherine, Mrs. Martha Flanley, and Mrs. Thomas Dolan.

ENDS LIFE BY GAS.

Leon H. Day, 65 years old, a retired salesman, committed suicide yesterday by turning on the gas jet in his room at 2256 Warren boulevard. Police are seeking Mrs. Jessie R. Hildebrandt, 209 Craft road, Glen Ellyn, a relative.

FUNERAL RITES FOR CHAS. READ TODAY; HELPED BUILD CITY

Charles Read, 83 years old, who as a young journeyman carpenter fresh from England helped to rebuild Chicago after the great fire, will be buried today following funeral services at 2 o'clock at his home, 155 North Ridgeland avenue, Oak Park. He died there Saturday.

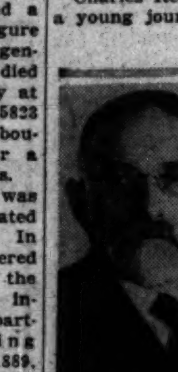

CHARLES READ.

From a carpenter Mr. Read rose to establish his own contracting business, which specialized in the repair of fire losses to buildings. Later he founded the firm of Charles Read & Sons, fire insurance adjusters, and through that connection was well known in insurance circles in Chicago.

He was born in Hitchin, England. Three children, W. L. Read, 449 Jackson avenue, River Forest; C. F. Read, 1220 Ashland avenue, River Forest, and Mrs. J. W. Van Derslice, 155 North Ridgeland avenue, Oak Park, survive.

MRS. BULLOCK, OIL OFFICIAL'S WIFE, SUCCUMBS

Mrs. Cora Wells Bullock, wife of Edward J. Bullock, vice president of the Standard Oil Company of Indiana, died yesterday at her home, 540 Linden avenue, Oak Park. She had been ill for a long time, but her death, it was said, was hastened by the intense heat.

Mrs. Bullock, who was 57 years old, was a native of Portage, Wis. She was married to Mr. Bullock twenty-seven years ago. A son and three daughters, beside her husband, survive.

Funeral services are to be held at the First Congregational church of Oak Park tomorrow at 3 p. m. Burial will be in Forest Home cemetery.

FALLS 7 STORIES TO HIS DEATH AT SO. SIDE HOTEL

Benjamin H. Balch, 70 years old, 5757 Cornell avenue, a retired real estate man, plunged seven stories to his death yesterday from a fire escape on the Carolan apartment hotel, 5480 Cornell avenue. Balch had gone there to visit friends. He had a weak heart, and police advanced the theory that, oppressed by the heat, he stepped to the fire escape for air, fainted, and fell to his death.

COUPLE PINNED AN HOUR IN AUTO WRECK; ONE DIES

Leon J. Lowe, 35 years old, 3916 Guthrie street, Indiana Harbor, was fatally injured and his companion, Mrs. Rena Buckley, 27 years old, 415½ Sibley street, Hammond, was critically hurt early yesterday when the automobile in which they were riding ran into a ditch and overturned at 165th street and Burnham avenue. The couple were pinned in the wreckage for an hour before a passing motorist saw them and called the Calumet City police.

They were taken to St. Margaret's hospital in Hammond, where Lowe died yesterday afternoon. He was said to have been a cabaret owner in Indiana Harbor. His death and one other increased the Cook county toll from automobile accidents to 538 since Jan. 1. The other victim:

Andrew Kolke, 54 years old, 5332 Bowmanville avenue, a florist. Died in the Edgewater hospital of injuries suffered June 23 in an automobile collision in Peterson avenue near Damen avenue.

Three Killed as Airplane Crashes in Nebraska

Scottsbluff, Neb., June 28.—(AP)—Three men were killed in an airplane crash twelve miles southeast of here late today. The victims were Bart Jensen, pilot; Roy Crabill, and Jack Wilson.

OPEN CENTER

HORIZONTAL.

1. Prince of Darkness
6. Pertaining to the Turks
8. Caution
9. Always
11. Affect with ennui
12. A viceroy under the Mogul gov't [India]
14. Cartilage
17. Embankment
19. Affect
20. Central portion
22. Legendary king of Britain
23. Postscript
24. Mob
26. Preposition
27. Engrave
30. Projecting pieces of wood
31. Spread hay for drying
32. Firm
34. Lament
36. Bodies of water
38. Electrified particles
39. Confined
40. Indians of Tierra del Fuego
41. Kitchen utensil
43. Treated iron

VERTICAL.

1. Expand
2. Devoured
3. Preposition
4. So be it!
5. Pertaining to ships
6. Paddles
7. Staircase post
8. Circle
10. Talk wildly
11. City of England
13. Whippers
14. Yawns
15. Circle of rope
16. Made a blunder
18. Wear away
21. Border
25. In S. Amer., the territory in which the espino plant grows
28. Applaud
29. Walks
31. Heavy weights
33. Indentations
35. Amount borrowed
37. Let it stand [proofreader's mark]
40. Open [poetic]
42. Personal pronoun

SATURDAY'S PUZZLE SOLVED

WGN
The Chicago Tribune Station on the Drake Hotel
416.4m—720k

HIGH LIFE MUSICAL REFRESHMENTS
As refreshing as a lake breeze this program provides a half-hour of charming melodies and the voice of that new radio personality
NATALIE ALT
and the always popular
LAWRENCE SALERNO
Tonight at 9

LUNCHEON MUSIC
A full hour of luncheon music from the Palais d'Or and New Yorker Hotel in New York furnishes a choice musical interlude at mid-day.
12 to 1 p. m.

QUIN RYAN'S JOCKEY PROGRAM
Hear about today's results and tomorrow's entries at Arlington Park.
6:20 p. m.

Radio's
UNCLE WALT AND SKEEZIX
Walt, Avery and Skeezix go fishing today and find that the sun's always on the job, even if the fish do take a vacation.
7:15 p. m.
Sponsored by Colgate-Palmolive-Peet

Kellogg's
SINGING LADY
She'll hold the children spellbound with her stories, and teach them to sing her little songs. Tune in for this children's program at
5:15 p. m.

DETAILS OF TODAY'S W-G-N PROGRAM
Monday, June 29
(Daylight Saving Time)

DAYTIME

7 to 8:30—"On the 8:15"; Morning Devotions; Cheerio; Glenn and Gene; Morning Glories.
8:30 to 8:45—Leonard Salvo, organist; Weather Forecast and Estimated Live Stock Receipts.
8:45 to 9—A & P Food Program.
9 to 9:15—Len Salvo, organist; First Hog Flash.
9:15 to 9:45—Digest of the Day's News.
9:45 to 10—Tom, Dick and Harry.
10 to 10:30—American Institute Programs.
10:30 to 10:45—Tonecasters and Organ.
10:45 to 12—Paul E. Woods, baritone; "Painted Dreams," 11:30; Len Salvo; Tonecasters; Gail Bandell, contralto, in "Organesque," at 11.
12 to 1—Luncheon Music from Palais d'Or Restaurant and New Yorker Hotel.
1 to 1:20—"Mid-Day Service." Prof. Samuel Kincheloe, speaker.
1:20 to 1:45—Tonecasters and Herman Buehler, baritone.
1:45 to 2—Allan Grant, pianist.
2 to 2:15—W-G-N Theater Party: Zamah Cunningham of "Apron Strings."
2:15 to 2:30—Luncheon Concert (cont.).
2:30 to 2:45—Women's Club: Allan Grant, pianist; Lydia Schmidt, speaker.
2:45 to 5—Sox vs. Washington. Sponsored by Henrici's Restaurant.
5 to 5:15—Tonecasters.
5:15 to 5:30—Kellogg's Singing Lady.
5:30 to 5:45—Adventures of Betty and Bob. The Brookhill Certified Milk Program.
5:45 to 6—Little Orphan Annie. Sponsored by Ovaltine.
6 to 6:05—Leonard Salvo, organist.
6:05 to 6:20—Uncle Quin's Punch and Judy Show. Sponsored by Tastyeast.
6:20 to 6:30—Quin Ryan's Jockey Program.
6:30 to 6:45—Goldenrod Dinner Dance.
6:45 to 7—Harold Teen. Sponsored by "Seventeen."

EVENING

7 to 7:05—Karpen Forecast; Bulova Correct Time; Herbert Johnson, pianist.
7:05 to 7:15—Louie's Hungry Five. Sponsored by I. T. S. Rubber Heels.
7:15 to 7:30—Uncle Walt and Skeezix. Sponsored by Colgate-Palmolive-Peet.
7:30 to 8:30—A. & P. Store Program.
8:30 to 9—General Motors Program.
9 to 9:30—High Life Musical Refreshments.
9:30 to 9:45—The Super Suds Girls: "Clara, Lu 'n' Em."
9:45 to 10—Becker Roofing Program.
10 to 10:10—Tomorrow's Tribune.
10:10 to 10:15—"March Time."
10:15 to 10:30—"The Stebbins Boys." Sponsored by Swift and Co.
10:30 to 10:40—"The Dream Ship."
10:40 to 1:30—Earl Burtnett's Orchestra and Bill Donahue's Orchestra.

TONIGHT
and every night EXCEPT Saturdays and Sundays
Over WGN 10:15
Daylight Time
The STEBBINS BOYS
Esley, John and Captain Bill
Your old favorites back again!
Swift's Premium Hams and Bacon

"KLUTCH" HOLDS FALSE TEETH TIGHT
Klutch forms a comfort cushion; holds the plate so snug it can't rock, drop, chafe, or "be played with." You can eat and speak as well as you did with your own teeth. A 50c box gives three months of unbelievable comfort. At all druggists.—Adv.

FLY
New Low Summer Rates
Chicago
Kansas City
Tulsa
Oklahoma City
Ft. Worth
Dallas
ONLY SERVICE with Tri-Motor Planes
Now it costs no more to fly in the de luxe tri-motored planes operated by the largest air-line in the world ... 2 licensed transport N. A. T. pilots averaging thousands of hours flying experience with each ship ... Radio ... spacious cabins ... toilet facilities ... Complimentary meals aloft ... Five years and 25,000,000 miles experience ... Air Travel at Its Best.
PHONE: WABASH 0234
400 S. Michigan Ave.
After 11:00 P. M.—Hemlock 0111
NATIONAL AIR TRANSPORT Division
UNITED AIR LINES

CASKETS ... AS LOW AS $25.00
Lain & Son
63rd. & HARVARD
UNDERTAKERS
Telephone: Wentworth 0025

DEATH NOTICES

In Memoriam.

AUGUR—Elmer D. Augur. In loving memory of my husband, who passed on four years ago today. GERTRUDE AUGUR.

BARRY—Thomas F. Barry, June 29, 1925. With the dearest memories. ROSE BARRY DIETZ.

FISCHER—Carl H. Fischer. In memory of one who passed away 3 years ago today. MOTHER, FATHER, SISTERS, BROTHER, GRANDMOTHER.

MERCIER—Katherine A. Mercier. In loving memory of our beloved wife and mother who passed away four years ago today. GEORGE MERCIER AND CHILDREN.

OKUN—Eli Okun. In memory of our dear son and brother, who passed away two years ago today. SORROWING FATHER, MOTHER, SISTER AND BROTHER.

TRACY—Maggie Tracy. In loving memory of my dear mother, who passed away two years ago today, June 29. DAUGHTER BLANCHE.

Fraternal Notices.

HYDE PARK LODGE, NO. 989, A. F. & A. M.—Masonic funeral services for our late brother, Louis Brody, will be held at chapel, 3654 Roosevelt-rd., Monday, June 29, at 12 noon. Interment Oakwoods. Members please attend. JOSEPH HOFFSTADTER, Master. ALBERT FALZER, Secretary.

ACKERMAN—Rose E. Ackerman, June 27, 1931, of 1114 N. 6th-av., Maywood, mother of Rosemary and Mrs. Ruth Saletri, daughter of Mrs. Mary and the late James Kane. Remains now at and funeral from funeral home, 318-20 N. Central-av., Austin, Tuesday, at 9:30 a. m., to St. Lucy's church, corner Mayfield-av. and W. Lake-st., Austin. Interment Mount Carmel.

ANDERSON—Andreas P. Anderson, June 28, late of 909 Lakeside-pl., beloved husband of Hanna M. Anderson, fond father of Violet and Mrs. Ruth A. Lind, grandfather of Geraldine, brother of John Z. and August Anderson, 3 sisters in Sweden. Funeral Wednesday, 2 p. m., at Edgewater Mission church, corner of Bryn Mawr and Glenwood-avs. Interment Graceland. Remains will lie in state at church from 12:30 until 1:45 p. m. Wednesday.

BALCH—Benjamin J. Balch, beloved husband of Sophie, nee Grossberg, fond father of Milton, Jack, Lew, Gerald, Ralph and Helen. Funeral Tuesday, 11:30 a. m., from chapel, 936 E. 47th-st., to O. B. A., Jewish Waldheim. Please omit flowers.

BARNET—Floyd Barnet, dearly beloved husband of Mildred Potter, residence, Hinsdale, Ill. Funeral at chapel, 4141 Cottage Grove-av., 11 a. m. Wednesday, July 1. Interment at Barnet cemetery, Lockport, Ill.

BASKIND—Moses Baskind, aged 75 years, beloved husband of Freda, fond father of Albert, David, Dr. Nathaniel I., Mrs. Jacob Kernis, and Mrs. M. Z. Holland, brother of David, Gabriel, Joseph, Walter, and Max. Remains at late residence, 711 S. Kedzie-av., until Tuesday at 8 a. m. Funeral Tuesday at 10 a. m. from chapel, 3125 W. Roosevelt-rd., to Temple Judea cemetery, Jewish Waldheim.

BERGMAN—Mrs. Rose Bergman, age 47 years, June 26, 1931, wife of Joe Bergman, mother of Sam and Jerome, sister of Max Soble and K. M. Soble and Mrs. Morris Katz. Funeral Monday, 2 p. m., at chapel, 3654 Roosevelt-rd. Interment Independent Western Star Order, Jewish Waldheim.

BIDWILL—Joseph E. Bidwill, beloved husband of the late Mary O'Sullivan Bidwill, fond father of Loretta, Charles W., Arthur J., and the late Joseph E. Bidwill Jr.; brother of Mrs. Thomas Morrisson. Funeral Wednesday, July 1, 1931, at 9:30 a. m. from his late residence, 5823 Washington-blvd., to St. Catherine of Sienna church. Interment at Calvary.

BIERDEMANN—Amalia S. Bierdemann, beloved mother of Ida Hermine Hepner, Richard C. and E. Alfred Bierdemann. Service at chapel, 2701 N. Clark-st., Monday at 1:30 p. m. Interment Rosehill.

BIRD—Charles A. Bird, beloved brother of Frank. Remains at chapel, 1006 W. 59th-st., until Tuesday at 10 p. m. Burial at St. Louis.

BLOCH—Ida Toby Bloch, late of 7130 Cyril-av., beloved wife of Aaron I., devoted mother of Mabel Siegel, Sylva Stein, Harold and Rita Schreiber of Los Angeles, daughter of Rose and the late Charles Katzof, sister of Jacob Katzof, Sarah Kahn, Della Spector, and the late Julius Katzof. Funeral Monday, 2:30 p. m., at chapel, 47th and Ellis.

BOUCHWITZ—Nellie Bouchwitz, nee McCarthy, beloved mother of Ann Barney and Eugene Bouchwitz, grandmother of Dolores Barney, sister of Bridget Buckley, Catherine McClain, Nora Kennedy, Patrick, Michael and James McCarthy. Funeral Wednesday, 9:30 a. m., from residence, 827 S. Beloit-av., Forest Park, to St. Bernardine church. Interment Mount Carmel. Pittsburgh papers please copy.

BOULTON—John Boulton, 7201 S. Marshfield-av., June 26, 1931, father of Mabel and Edward Boulton. Services at chapel, 63d and Harvard, Monday, June 29, at 3 p. m. Interment Mount Hope.

BOYLE—Dennis Boyle, suddenly, beloved son of the late James and Delia, devoted brother of Mrs. M. Curley, Mrs. J. Moroney, Mrs. John Treacy, Annie, Thomas, and the late Mrs. J. O'Hagen, Owen and Patrick Boyle. Funeral Tuesday, June 30, at 9 a. m. sharp, from late residence, 8012 S. Throop-st. Solemn requiem high mass at St. Sabina's church. Interment Calvary. Late member of Leo council, K. of C. Information, Vincennes 0600 or Yards 2799.

BRANDT—Robert B. Brandt of 3713 Arthington-st., aged 13 years, beloved son of Hyman and Tillie, nee Lowenberg; fond brother of Bernice. Funeral Monday at 1 p. m. at chapel, 3125 Roosevelt-rd. Interment Jewish Waldheim.

BRIGHT—Mrs. John Bright, nee Ines Graves, June 27, 1931, of 4420 Malden-st., beloved mother of Mrs. W. V. Bradley, Mrs. M. E. Mueller, and Mrs. R. H. MacFarlane. Remains at chapel, 2701 N. Clark-st. Services at Graceland chapel Tuesday at 2 p. m.

BRONS—Dorothy Fleisch Brons, beloved wife of Wilbur J. Brons, daughter of Mr. and Mrs. Edward B Fleisch, and sister of Jack E. Fleisch and Edward B. Fleisch Jr. Remains at chapel, 6749 Sheridan-rd. Funeral Wednesday, 9:30 a. m., at St. Ignatius' church. Interment at All Saints' cemetery.

BULLOCK—Cora A. Bullock, 540 Linden-av., Oak Park, dear wife of Edward J. and mother of John F., Elizabeth A., Miriam W., and Grace D. Bullock. Services at First Congregational church, Lake-st. and Kenilworth-av., Oak Park, Tuesday, June 30, at 3 p. m. Interment Forest Home.

DEATH NOTICES

BROWN—Jean Ann Brown, June 27, aged 10 years 2 months, beloved daughter of Le Roy and Eleanor, nee Mill, sister of Grace Kathryn. Funeral Monday, June 29, at 4 p. m., at 1346 N. Hoyne-av. Interment Cresco, Ia.

CALDWELL—Frank Eugene Caldwell, beloved son of Viola Swift Caldwell and the late Orlando B., of Mundelein, Ill., June 27, 1931. Services at home, Mundelein, at 10 a. m., and at Oakwoods cemetery chapel at 2 p. m. June 30, 1931.

CASE—Isabella Case, June 27, 1931, wife of the late E. R. Case, beloved mother of Ethel G. Weaver and the late Edwin R. Jr., sister of William Dick of Philadelphia, Pa.; Mrs. Ella Middaugh of Seattle, Wash., and Mrs. Mabelle Shand of Maywood, Ill. Funeral Tuesday, at 3 p. m., at funeral home, 318-20 N. Central-av., Austin. Interment Forest Home.

CASSIN—Thomas F. Cassin, June 27, fond brother of Mae G., John W., James P., Edward A., and the late Eugene J. Funeral Tuesday, at 10 a. m., from the residence of his brother, Edward A. Cassin, 326 Oxford-rd., Kenilworth, Ill., to St. Francis Xavier's church, Wilmette, Ill. Interment Calvary cemetery. Kindly omit flowers.

CAVANAUGH—Ethyl L. Cavanaugh, nee Newman, passed away at Mercy hospital, Muskegon, Mich., on June 27, dearly beloved wife of John D. Cavanaugh, devoted daughter of Charles H. and Charlotte Newman, darling sister of Ruth Hutter, Violet Koch, Hazel Blockhan, Delma Brod, Annabelle Nicklas, and Palmer. Funeral Tuesday, 2 p. m., funeral home, 3834 Irving Pk.-blvd. Interment Eden cemetery.

CONE—Hannah B. Cone, beloved wife of Julius, fond mother of Mrs. William G. Loventhal and Lawrence S. Cone. Funeral Monday, June 29, at 9 a. m. from chapel, 936 E. 47th-st., to Rosehill.

COOK—Evelyn J. Cook, nee Doherty, dearly beloved wife of John R. Cook Jr., fond daughter of the late Florence and Nora Coffey Doherty, sister of Eugene, Mrs. Minnie Costello, Mrs. Ruth Scott, and Mrs. Hazel Brown. Funeral Wednesday, July 1, at 9:30 a. m., from home of Mrs. John R. Cook Sr., 5929 S. Talman-av., to St. Rita church, for solemn requiem high mass. Interment Mount Olivet. Member of St. Rita circle, No. 113, N. C. D. of I.

COUGHLIN—Henry A. Coughlin, June 28, beloved son of Anna, nee Dempsey, and the late Thomas, fond brother of Thomas J., John E., and James F. Coughlin. Funeral from late residence, 3623 W. 62d-st., to St. Charles Borromeo church. Wednesday, July 1, 9 a. m. Interment Mount Carmel cemetery. Seeley 0954.

COURTNEY—Johannah Courtney, nee Sullivan, beloved wife of Patrick Courtney, daughter of Jeremiah and Johannah Sullivan of Carrícíveen, County Kerry, Ireland, sister of Mrs. Nora Courtney and Mrs. Abbie Shea, at residence, 1626 McHenry-st. Funeral Tuesday at 9 a. m., to Annunciation church for solemn requiem high mass. Interment at Calvary. Bruns. 2625.

CRONIN—Cornelius J. Cronin, June 28, suddenly, at Alexian Brothers' hospital, beloved husband of the late Catherine, nee Kelly; fond father of Mrs. Margaret Schultz, Mrs. Helen Sheehan, Mrs. Jean Lukanitsch, Mrs. Stella McDonough, and Mrs. Catherine Sidner. Funeral Wednesday, July 1, at 9 a. m. from mortuary, 7659 Jeffery-av., to Our Lady of Peace church. Interment Mount Olivet. South Shore 8822.

CUMMINGS—George Cummings, 7534 Merrill-av., passed away Friday afternoon at 4 o'clock. Burial Monday, 10 a. m., from late residence. Interment Mount Olivet.

DEEMER—John J. Deemer, 14 year old son of Walter G. and Ida L. Deemer, Sunday. Funeral Tuesday at 2:30 p. m. at chapel, 1610 Maple-av., Evanston.

DILLINGHAM—Evangeline J. Dillingham of 3017 E. 78th-st., June 27, 1931, beloved wife of Frederick H. Dillingham, mother of Frederick J. Dillingham, Mrs. Catherine Gollan and Mrs. Florence Hagadone. Services at chapel, 63d and Harvard, Tuesday, June 30, at 2 p. m. Interment at Clarendon Hills.

FAIR—Mary A. Fair, dear mother of Mrs. George A. Chrittom of River Forest and Ernest E. Fair of Milwaukee, Wis. Services at chapel, 523 Lake-st., Oak Park, Tuesday, June 30, at 1 p. m. Interment Forest Home.

FINLEY—Minnie Finley, beloved wife of the late Edward Finley, dear mother of Mrs. M. Dore, Mrs. J. Lockhart, Roy and the late George Finley. Funeral Tuesday, June 30, at 9 a. m., from her daughter's residence, 2556 S. Western-av., to St. Pius' church. Interment Mount Olivet. Canal 1344.

FRITZ—George J. Fritz, aged 42, father of George J. Fritz Jr., brother of James, Mrs. Irene Graper, John, Raymond, and Earl of California. Funeral Tuesday, 9:30 a. m., from sister's home, 3227 W. 62d-pl.

FUDGE—Enoch Ransborough Fudge, at his home, 3529 Rokeby-st., June 27, father of Elsie J., Caleb S., and Martha M. Longworth. Services at home, 10 a. m., Monday.

GALLAGHER—Albert Markwardt Gallagher, suddenly, June 25, beloved son of Belle Bronder, nee Robertson; fond brother of Joseph and Isabelle, grandson of Mary Robertson, nephew of Florence Gambini; at residence, 517 S. East-av., Oak Park. Funeral Tuesday, 10 a. m., to Ascension church. Interment Mount Carmel.

GERTH—Max Joseph Gerth, aged 76, June 26, beloved husband of Agnes, nee Suettinger, fond father of Edmund, Estella Smith, Max, Arthur and Walter; brother of Paul and Henry Merschat and Mrs. Weeghmuller. Funeral Monday, June 29, at 1:30 p. m., at late residence, 1242 W. 51st-st. Interment at Evergreen cemetery. Two Rivers, Wis., and Miami, Fla., papers please copy.

GLATZ—James Glatz, beloved son of Arthur and Irene, nee Krueger, dear brother of Burton and Robert. Funeral Tuesday, June 30 at 10 a. m. at late residence, 5655 N. Spaulding-av. Interment Rosehill.

GOLDBERG—Alice Goldberg, nee Taylor, aged 63 years, late of 4237 N. Avers-av., dearly beloved wife of John E. Goldberg. At rest in the funeral home, 3834-38 Irving Park-blvd., where services will be held Monday at 2 p. m. Interment at Forest Home cemetery.

GOODBODY—Nora Flanagan Goodbody, beloved wife of the late Joseph W., fond sister of Henry T., George J., and Katherine C. Flanagan. Funeral Tuesday, 9:15 a. m., from chapel, 2346 W. Madison-st., to St. Catherine of Sienna church. Burial Mount Carmel cemetery. Please omit flowers.

GREENGARD—Max Greengard, beloved husband of Rosalind Weber Greengard, fond father of Charles and Richard, son of Samuel, brother of Mrs. Mamie Hellman, David C. Greengard, and Birdie Levine. Funeral Monday, June 29, at 10 a. m., from chapel, 936 E. 47th-st., to Rosehill.

HASS—Mrs. Mary Hass of Park Lane hotel, Chicago, Ill., June 27, at her daughter's home, darling mother of Carrie and Fred Krumenaur, Lucille and Albert German. Funeral Tuesday, June 30, 10 a. m., at Fraistschi funeral home, Madison, Wis.

HEALY—Charles F. Healy of 316 N. Normal-pkwy., beloved husband of the late Frances, nee Kleutgen, fond father of Catherine K. and Mrs. Henry Hafer. Funeral Tuesday at 9:30 a. m. from mortuary, 6915 Wentworth-av., to St. Bernard's church. Interment Calvary.

HEMRICK—Nellie Hemrick, nee Sullivan, late of 5557 Van Buren-st., beloved wife of Christopher Hemrick, loving mother of Rev. Joseph C. Hemrick, Leo Fabian, Anna Mae, Eleanor and Dorothy. Funeral notice later.

JANDA—Marie A. Janda, nee Krajic, beloved wife of Joseph J. Janda Sr., mother of Bohumil F. and Joseph J. Jr. Funeral Tuesday, 9 a. m., from late residence, 2429 S. 61st-av., Cicero, to Our Lady of the Mount church. Phone Cicero 5405.

JELINEK—Cecelia Jelinek, June 28, 1931, beloved wife of Joseph, fond mother of Mrs. Martha Zielka, Mrs. Emily Dahlstrom, Mrs. Lillian Cerny, Charles, Joseph, Louis, and George Jelinek. Funeral Wednesday, July 1, at 2 p. m., at late residence, 3004 S. Keeler-av. Interment Bohemian National cemetery. Information call Lawndale 3412 or Brookfield 3800.

JOHNSON—Helen G. Johnson, nee Powers, beloved wife of C. R. Johnson, sister of Mary and William Powers. Funeral from late residence, 611 E. 76th-st., Tuesday 9 a. m., to St. Dorothy's church. Interment Holy Sepulchre.

JOHNSON—Arthur Charles Johnson, beloved son of U. G. Johnson, fond brother of U. G. Johnson Jr. and Russell G. Services June 30, at 2:30 p. m., at late residence, 419 Ashland-av., Park Ridge. Interment Forest Home cemetery.

KAEDING—Louise Zahn Kaeding, nee Groeger, June 27, wife of Henry Kaeding, fond mother of Charles J. Zahn, Anna Toncray, Louise Ziegler, and Roy Zahn. Remains at son's residence, 1120 Dobson-st., Evanston, until 10 a. m. Monday, June 29. Services at First English Evangelical church, 3062 Palmer-sq., Chicago, Monday at 2 p. m. Interment Waldheim cemetery. Member of Logan Square chapter, No. 560, O. E. S.

KAHN—Henry Kahn, beloved husband of Hulda, nee Hirsch, fond father of Mrs. Regina Brauer and Harriet Kahn, son of Samuel Kahn, brother of Simon, Mrs. Bertha Huchberger and Mrs. Rose Faller. Funeral Tuesday, June 30 at 10 a. m. at chapel, 936 E. 47th-st., to Free Sons.

KAPPELER — George Kappeler, beloved brother of Frank, Lena, Charlie, and Mary, at residence of his sister, 5319 S. Princeton-av. Funeral notice later.

KING—Marcella King, nee Bardon, beloved wife of Henry T., fond mother of Edwin and the late William E. Scott, beloved sister of John Bardon, Mary McCahill, Kate Bardon. Funeral Tuesday, 11 a. m., from late residence, 6125 S. Talman-av., to St. Rita church. Interment Holy Sepulchre.

DEATH NOTICES

KOSBIE—Louis Kosbie, June 27, [illegible] husband of Anna, nee Roge[illegible], father of A. Meyer, Jacob S., [illegible] Sarah E., and the late Ida, [illegible] father of Thelma J. and Sharon L. [illegible] Monday, June 29, 10 a. m., from [illegible] 3556 Roosevelt-rd., to Jewish Waldheim.

KRUEGER—Frank A. Krueger, beloved husband of Abbie Hallowell Krueger, [illegible] of Julia, Mrs. Frank Stamm, Mrs. [illegible] L. Hertz Jr. and Mrs. Elmer [illegible] Funeral Tuesday, June 30, at 2:30 p. m. at late residence, 650 N. Central-av. Interment Forest Home. Member of [illegible] lodge No. 750, A. F. & A. M.

LARKIN—John J. Larkin, beloved [illegible] of Annie Coleman Larkin, fond father of Sister Mary Benedicta, O. S. D., and [illegible] W. Larkin; brother of William F. [illegible] and the late Timothy. Funeral Tuesday at 9:30 a. m. from late residence, [illegible] S. Throop-st., to St. Sabina's church. Interment Calvary. Member of [illegible] and St. Sabina Holy Name society. [illegible] 0662.

LOGUE—Thomas Logue, beloved husband of the late Josephine, nee Paril; father of John and Edward. Funeral Tuesday, June 30, at 10:30 a. m., from late residence, 2747 Adams-st., to Our Lady of Sorrows church. Interment All Saints. [illegible]

LUNDGREN—Johanna S. Lundgren, June 27, 1931, late of 7352 N. Seeley-av., age [illegible] years, wife of the late William L., beloved mother of Lida L. and the late William E., Alice O., and Ralph E.; [illegible] of Mrs. C. W. Johnson and Mrs. [illegible] Hoffman. Remains at chapel, [illegible] Lincoln-av., until noon Tuesday. Services at Rosehill cemetery chapel Tuesday at 2:30 p. m. Interment Rosehill cemetery.

LUSTFIELD—Camilla Lustfield, nee [illegible], of 5239 W. 22d-pl., beloved wife of Charles Lustfield, fond mother of Joseph, Lillian and Lester, and grandmother of [illegible] Earl and Betty Joan. Remains at chapel, 2307 S. 52d-av., Cicero. Funeral Tuesday, June 30, at 10 a. m., at Temple [illegible] Jehoshua, 20th-st. and Ashland-av., Chicago. Interment at B'nai Jehoshua cemetery. Member of Ideal chapter No. [illegible] O. E. S.; Illinois Sisters, No. 4, and [illegible] stutzung Verein.

MACTAGGART—Sarah A. MacTaggart, beloved wife of the late Capt. John M. MacTaggart, loving mother of Mrs. J. B. Alison, Miss Gertrude MacTaggart and Mrs. Olive Henderson. Services at the home of her daughter, 3340 W. 66th-pl., Tuesday, June 30, at 2:30 p. m. Interment Rosehill.

McCARTHY—Mrs. Ann McCarthy, June [illegible], beloved mother of David, Ann, and Catherine, grandmother of John Clesen, Margaret Hayden, Kathryn Comstock, William and David Heffernan. Remains at chapel, 7705 Cottage Grove-av., until 10 p. m. Monday. Interment at Keokuk, Ia.

MEAD—Mable Mead, beloved mother of Mrs. Luella Hendry, Mrs. Lillie Rahn and Raymond Hinton. Funeral from the home of Mrs. Hendry, 1020 S. 24th-av., Bellwood, Ill., Tuesday at 9 a. m., to St. Simeon's church, Marshall-av. and Washington-blvd., Bellwood. Mass at 9:30 a. m.

MILLER—C. F. M. Miller, June 27, husband of Minnie Miller, nee Fiertag, father of Mrs. Laura Hawkins of California, Carl of Winnetka, Wilfred of Barrington, Ill., Herman and the late Frank Miller of Chicago. Funeral from residence, 827 Provident-av., Winnetka, Tuesday, 1:30 p. m. Interment Graceland.

MILNE—Emilia Laura Milne, June 27, 1931, beloved wife of James M. Milne, daughter of George F. Block, sister of Carl F. Block, at home, 1737 E. 73d-pl. until noon, Monday. Services Monday, June 29, at 2 p. m. at Woodlawn United Presbyterian church, 63d and Woodlawn. Interment at Oakwoods.

NEWMAN—Ethyl L. Newman. See Cavanaugh.

NOLAN—Mary Nolan, nee Maguire, beloved wife of the late James, fond mother of Sister M. Agnes Clare, C. S. C.; John, James, Mamie, Frank, Mrs. James Cassidy, and the late Sister Martha [illegible], Margaret, Le Roy, and Thomas. Funeral Wednesday at 9 a. m. from late residence, 1421 W. 71st-st., to St. Brendan's church. Interment Mount Olivet. Yards 0662.

O'CONNOR—Deborah Galvin O'Connor, June 27, beloved wife of the late John B., fond mother of Mrs. P. P. Lipin, Mrs. E. F. McManaman, Bartholomew, Mrs. N. Sheehan, John, James, Mrs. J. Conley, Michael and Catherine; sister of the late Nora Flaherty. Native of Ballybunion, County Kerry, Ireland. Funeral Tuesday at 9 a. m. from late residence, 7931 S. Lincoln-st., to Little Flower church. Interment Mount Olivet. Call Yards 6617.

PAVLEY—Andreas Pavley, suddenly, June 26, 1931. Funeral services at chapel, 2701 N. Clark-st., Tuesday at 11 a. m.

POPP — Edward G. Popp, fond father of Ruth, Jean and Billy, beloved son of Mr. and Mrs. William A. Popp, brother of Mrs. Laura Karstens, William A. Jr., Clarence and Mrs. Adeline Merker. Funeral Tuesday, June 30, at 2:30 p. m., at late residence, 4217 N. Winchester-av. Interment Rosehill.

POWERS—See Johnson notice.

PRENTICE—Elsie Smith Prentice, June 28, late of 6048 Ingleside-av., beloved wife of Thomas Prentice, dear sister of Donald and W. D. Smith. Funeral services at memorial chapel, 63d-st. and Evans-av., Tuesday, June 30, at 3 p. m. Interment Oakwoods.

RANKIN—Mrs. Sarah Ward Rankin, wife of the late Charles W. Rankin, mother of Mrs. Arthur Denel and Walter S. Rankin and the late Bessie Rankin Bruson and Charles E. Rankin. Services at Rosehill chapel Tuesday, June 30, at 4 p. m.

RAYMOND—Frank Raymond, beloved husband of Mildred, nee Verderame, father of Caroline, Charles, Margaret, Daniel, Mary, Mildred, Theresa, Jean, Violet, Frank, and Clarabelle, brother of Rocco, Mrs. Joseph Tamborine, Mrs. Nicholas Marsicano, Mrs. Theresa Marsicano, and Mrs. Eugene Pavone. Funeral Tuesday, 9 a. m., from late residence, 857 N. Karlov-av., to Our Lady of Angels church. Interment Mount Carmel.

READ—Charles Read, husband of the late Martha, and father of W. Leonard, C. Fred Read and Mrs. J. Warren Van Derslice. Services at residence, 155 N. Ridgeland-av., Oak Park, Monday, June 29, at 2 p. m. Interment at Rosehill. Kindly omit flowers.

RICH—Mary E. Rich, aged 79, June 27, 1931, widow of the late M. Byron Rich, mother of Edward P. and Stanley Rich, sister of Sue D., Edward P., and the late George W. Prickett. Funeral services at St. Paul's Episcopal church chapel, 50th and Dorchester, Monday, June 29, 10:30 a. m. Burial Rosehill cemetery. Private. Please omit flowers.

RICHARDSON—Fannie Buchanan Richardson, 7438 Indiana-av., passed away Saturday morning, June 27, 1931, wife of the late Dr. F. M. Richardson, dear mother of Edith Richardson Cowan. Services at chapel, 63d and Harvard, Monday, June 29, at 4 p. m. Interment at Neoga, Ill.

RIZZO—Rocco Rizzo Sr., beloved husband of Catherine, father of Rocco Jr. and Michael, son of Rocco Rizzo, brother of Mrs. Mary Rosinia, Mrs. Angela Rizzo, Mrs. Rose Camchael, Joseph, Theresa, Mrs. Rose Cambillo, and John. Funeral Tuesday, June 30, at 9 a. m. at late residence, 1109 S. Racine-av. Interment Mount Carmel.

SCANLAN—The Rev. John B. Scanlan, pastor of Our Lady of Solace parish, brother of the Rev. James M., pastor of Our Lady of Lourdes parish; Catherine, Mrs. Martha Flanley, and Thomas C. Dolan; uncle of Mary Scanlan. Funeral notice later.

SHRYER—Anna Shryer, wife of the late Emil Shryer, June 28, 1931, of 5402 Kimbark-av. Services Tuesday, June 30, at chapel, 5203 Lake Park-av., at 10 a. m. Burial at Oakwoods, private.

STOECKEL — John H. Stoeckel, age 44, Saturday morning at U. S. Veterans' hospital, Waukesha, Wis., survived by his wife, Theresa Stoeckel, nee Hogan, his parents, Mr. and Mrs. Henry Stoeckel, Waukesha; three brothers, Leo, Joseph and William Stoeckel of Chicago; three sisters, Mrs. R. Boyle and Mrs. [illegible] Trump of Chicago, and Mrs. F. Fenney of Waukesha. Funeral Tuesday morning from the home of his parents, 114 Arcadian-av., Waukesha, to St. Joseph's church at 9 o'clock. Interment St. Joseph's cemetery, Waukesha, Wis.

STRUEBING—Meta F. Struebing, nee Werlich, June 28, of 543 S. Ridgeland-av., Oak Park, beloved wife of Albert J. Struebing, mother of Mrs. Olga S. Jackson and the late Mrs. Norma T. Struebing, sister of Mrs. Isabelle S. Carr and Julius F. Werlich. Funeral notice later. At rest at chapel, 124 Madison-st., Oak Park, at Lombard-av.

STUART—Olive Paine Stuart, June 27, age 78 years, of 9626 S. Damen-av., dearly beloved wife of the late Robert E. Stuart, fond mother of Mrs. Allen Stiles, Robert E., Edmund B. and Mrs. A. L. Pearson; sister of R. B. Paine. Funeral Tuesday, June 30, at 2 p. m. at chapel, 7730 S. Ashland-av. Interment Mount Hope cemetery. For information, Stewart 1301.

STUART—Ethel Stuart, June 28, 1931, beloved wife of John Stuart, fond mother of Eugene. Funeral services Tuesday, at 2 p. m., at her residence, 1435 E. 60th-st. Interment Mount Hope.

WILLIAMS—Edward Williams, June 28, husband of Minnie Williams, nee Swanson. Funeral Wednesday, July 1, at 2 p. m. at residence, 1421 Berwyn-av. Burial Arlington cemetery. Member of I. B. E. W., local No. 134. For information call Briargate 0701.

ZAHN—Louise Zahn, nee Groeger, June 27. See Louise Kaeding notice.

CEMETERIES.

ELM LAWN CEMETERY,
"THE CEMETERY BEAUTIFUL."
Phone Elmhurst 10.

Finance

Chicago Daily Tribune
THE WORLD'S GREATEST NEWSPAPER

Commerce

MONDAY. JUNE 29. 1931.

EXPECT HOOVER STAND TO STOP WHEAT ANXIETY

May Clarify Policy of Farm Board.

BY CHARLES MICHAELS.

Farmers, speculators and others who have demanded a more positive and clearer statement from the farm board as to the handling of its 200,-000,000 bu of old wheat, are in a fair way of getting it, although most speculators have taken previous statements that the wheat would not be [illegible] abroad in a way to disturb domestic markets.

A late message from Washington on Saturday said, "President Hoover has suggested to the farm board that he thought it wise for it to consider a more definite policy in respect to sales of the wheat holdings of the Stabilization corporation. It was said at the White House that the suggestion had been made in view of the unusual conditions growing out of the depression, although the President has no authority in determining the policies of the board. The board is considering the matter."

This statement, it is believed by traders, will set at rest any uneasiness that the trade has had. However, it is thought that so long as the government has any wheat on hand, the trade will not feel comfortable.

Between the bullish sentiment created by President Hoover's foreign debt settlement plan which was responsible for an advance of $10.00 a bale in cotton and an unexpected upturn in the stock market on one hand and the heavy marketings of wheat in the southwest with a steadily enlarged hedging pressure, wheat traders had a most interesting week.

Harvest on in Southwest.

Harvesting of winter wheat has advanced into Nebraska, and farmers in the southwest have rushed their grain to market at an unusual rate. Chicago alone had 1,533 cars last week, with the run at Kansas City and interior Kansas points was unusually heavy. This resulted in a largely increased selling pressure by cash interests and speculators which more than satisfied traders who believed that conditions had changed and that wheat prices were headed upward, and made sharply fluctuating markets with a higher range.

The close although not at the top was at net gains of ⅝@1½c over a week ago, with June wheat in Chicago [illegible], July 57⅞@57¾c, September 59⅝ @60c, December 63⅞@63¾c.

Good rains in the American and Canadian spring wheat section modified bullish trade sentiment by arresting crop damage in many sections for the present, but more moisture is needed and the impression prevails that there will be the shortest spring wheat crop in the American and Canadian northwest in recent years.

Receipts Below Last Week.

Primary receipts of 5,625,000 bu for the week were about 900,000 bu less than the previous week and 1,500,000 bu more than last year. Primary receipts for the season since July 1, 1930, are 491,936,000 bu compared with 403,304,000 bu a year ago.

The government is credited with being a heavy seller of July wheat in southwestern markets and Chicago. This is said to be wheat taken in exchange for May from cash handlers who did not want to lose control of it a month ago but are now wanting to dispose of it. The farm board has sold more than 30,000,000 bu of the 35,000,-000 bu that it recently announced would be sold. There is the best authority for this statement. Private reports say that government wheat has been sold on the north Pacific coast for export at around 40@45c. This is denied, by a farm board official who says that none of it has gone out below 50c.

Large deliveries of cash wheat in store on track are expected to be made during the next few days, followed by liberal deliveries in store on the three following days.

Prices for the week follow:

	July.	September.	December.
[illegible]	.57⅞- 59⅛	58⅝- 60½	62⅝- 64⅝
[illegible]	.57⅞- 58	58½- 59⅝	62½- 63
[illegible]	.57⅞- 59	58⅝- 60½	62⅝- 64⅝
[illegible]	.57⅞- 58⅝	58⅝- 59⅝	62½- 64
[illegible]	.56⅝- 58⅝	58 - 60	62¼- 64½
[illegible]	.57⅞- 58⅝	58⅝- 60	63 - 64½
[illegible]	.56⅝- 59⅝	58 - 60½	62⅝- 64⅝
[illegible]	.56⅝- 60	55⅝- 58⅝	59⅝- 62⅝
[illegible]	.57⅞- 97⅞	91⅝- 96⅝	98⅝-1.01⅞
[illegible]	1.10⅝-1.19⅝	1.16 -1.21⅝	1.20⅝-1.28⅝
[illegible]	.55⅝- .92	55⅝- 72⅝	59⅛- 69
[illegible]	[illegible] -1.43⅝	94⅝-1.31⅝	99⅝-1.25⅝

Corn Higher Than Wheat.

Corn was relatively the strongest market last week, doing much toward strengthening wheat. Net gains were [illegible]@5⅝c as compared with a week ago. A bullish factor was the foreign debt settlements, active covering by shorts, and a broadening in the speculative trade. Leading interests in July are said to have taken all the cash corn delivered, despite the increased offerings from the country. A little uneasiness was created by high temperatures over the corn belt, but this is the season when corn needs hot weather and plenty of moisture. Good deliveries are expected on July contracts the next few days.

July closed at 61½c, September 59⅛ @59½c, December 53⅝@53⅝c. July corn is up practically 7c from the recent low point and December up 9½c. Prices follow:

	July.	Sept.	Dec.
[illegible]	.57⅞@59⅛	55⅛@57⅛	48⅝@50⅝
[illegible]	.57⅛@58⅝	55⅝@56½	48½@49⅝
[illegible]	.58 @59	56⅛@57⅛	49 @50⅝
[illegible]	.59⅝@58⅝	56⅝@57⅛	50⅛@51⅛
[illegible]	.58⅛@61⅛	56⅝@59⅛	50⅝@52⅝
[illegible]	.60⅛@61⅛	58⅛@59⅝	52⅝@54
[illegible]	.57⅛@61⅝	55⅛@59⅝	48⅝@54
[illegible]	.55⅝@58⅝	51⅛@55⅝	43½@49½
[illegible]	.73⅝@76½	72 @75⅛	66⅝@70⅝
[illegible]	.91⅛@94⅛	92⅞@95⅝	89⅝@93⅛
[illegible]	.54⅛@87⅛	51⅝@73⅛	45½@56½
[illegible]	73⅝@1.02⅝	72⅞@94⅛	67⅝@85⅛

WEEKLY STOCK CHANGES

	Last week.	Prev. week.
Number of advances	745	381
Number of declines	85	303
Number of stocks unchanged	200	229
Total stocks traded in	1,030	913

Near 5 Billion Invested by U. S. in Europe

[Chicago Tribune Press Service.]

Washington, D. C., June 28.—Investments of American capital in the securities and industrial development of European nations at the close of 1930 are estimated by the department of commerce at between $4,400,000,000 and five billion dollars.

While not immediately affected by the proposed moratorium on war debt payments, it was pointed out that this amount of American wealth would participate proportionately in any benefits resulting from the proposal in the way of increased business activity and improved ability to meet payments on holdings of government and municipal bonds.

Hold Governmental Issues.

The largest portion of total American investments in Europe are in holdings of securities of national governments and municipalities and those of government guaranteed corporations. The combined total of such holdings aggregates between $2,150,000,000 and $2,550,000,000. Investments in the securities of European national governments totaled at the end of 1930 between $1,300,000,000 and $1,500,000,-000 or one-third of the total investments by Americans in all European securities.

Holdings in bonds of government guaranteed corporations total between 600 million and 650 million dollars, while loans floated by European municipalities such as the city of Berlin, Versailles, Hamburg and others aggregate between 500 million and 550 million dollars.

Private Corporation Holdings.

In addition there are in this country considerable holdings of the securities of large private corporations of Europe which are estimated by the department to aggregate between 850 million and 950 million dollars, bringing the total American holdings of European securities to between 3 billion dollars and 3 billion 500 million.

Direct investments of American capital in European commerce and industry as distinct from so-called portfolio investments or security holdings, are stimated by the department at between $1,400,000,000 and $1,500,000,-000. This, according to the department, represents an increase over the amount invested at the end of 1929 of about 100 million.

Ten Years Ago in Finance

The report of the Chicago and Alton railway for the year ended Dec. 31, 1930, shows a net deficit of $634,647, a decrease in deficit of $362,822 from the $997,469 in the previous year.

New York Central reports net operating income for May, 1921, of $4,442,-457 against $2,932,213 in May of 1930.

Directors of Barnsdall corporation defer action on the quarterly dividends due on the A and B shares.

Trading on the Chicago stock exchange was reported to be the dullest in five years. Only 6,500 shares changed hands. Union Carbide represented a third of the total. The issue closed at 40⅝.

Strength in cotton and foreign exchange is attributed to the ending of the British coal strike. More favorable railroad news helps bring an advance in the New York stock market.

20 MOST ACTIVE STOCKS

The following table shows action last week of the stock market's most active issues:

	Sales.	Close.	Net chge.
U S Steel	759,900	104¼	+11⅝
Radio Co	731,900	21⅝	+ 5⅝
United Corpn	709,600	25½	+ 2⅛
Gen Motors	686,200	39¼	+ 3⅝
Int Tel & Tel	636,300	35⅝	+ 5⅛
Case J I	573,000	88⅝	+16⅛
Westinghouse Elec	542,600	71⅛	+10⅝
Am Foreign Pow	496,500	38¼	+ 9⅝
Chrysler Mot	494,700	22⅝	+ 3⅝
Anaconda	472,400	31⅛	+ 8½
Mont. Ward	441,000	22⅝	+ 3⅛
Int Nickel	396,700	16⅛	+ 3⅛
Am Can	395,100	113⅝	+ 8⅝
Unit Aircraft	360,900	30⅛	+ 3⅝
Gen Elec	329,100	46¼	+ 4⅛
Vanadium	324,300	38	+ 7
Lorillard	273,100	19⅛	+ 5
Radio-Keith-Orph	259,800	17	+ 3⅛
Cons Gas	249,500	100	+ 6⅛
Fox Film A	241,100	22⅛	+ 2

WE WISH TO ANNOUNCE THE REMOVAL
OF OUR CHICAGO OFFICES TO
SUITE 400
120 SOUTH LA SALLE STREET · PHONE ANDover 4400

WE ARE PLEASED TO ANNOUNCE THAT
MR. LOUIS E. CORRINGTON
MR. PARNELL EGAN
ARE NOW ASSOCIATED WITH US

J. D. SCHEINMAN & CO.
120 SO. LA SALLE ST., CHICAGO · 1 WALL STREET, NEW YORK CITY
Members: NEW YORK STOCK EXCHANGE
CHICAGO STOCK EXCHANGE
CHICAGO BOARD OF TRADE
NEW YORK CURB EXCHANGE (Associate)

HOOVER'S DEBT PROJECT TURNS FINANCE TIDE

All Markets Share in Improvement.

[Chicago Tribune Press Service.]

New York, June 28.—There have not been many occasions in financial history when the attitude and sentiment of whole communities and of every market have experienced so complete and overnight reversal as was witnessed last week. The episode was the more striking, so far at least as regards our own community, from the fact that the imminent peril which was averted did not concern any of the subjects of misgiving which had been in the forefront of the recent anxiety.

If, instead of a proposal for the relief of Germany, the news from Washington had told of action by the commerce commission for the relief of the railways, the action of the markets would have been in line with experience. But even so, the remarkable fact was that not only did virtually every country of the world respond to Mr. Hoover's announcement with an enthusiasm which might have marked the solution of a dangerous problem of its own, but markets as seemingly remote from the German difficulties as cotton, copper and even silver bullion, made their individual response.

Gives Explanation.

The immediate explanation of the President's proposal, and the remarkably unanimous approval of it by all other governments, was realization of the extent to which conditions in international finance had been affected by the unexpectedly, prolonged trade reaction and the fall of prices. Even the Young plan, which was adopted early in 1929, had distinctly predicated its provision for nonpostponable German payments on the probability of no more than a "a comparatively short period of depression." How inadequate this supposition was, the prolongation of the crisis and the sweeping cut in all public's revenues has shown. The weakest link in the entanglement was bound to be the first to reach a precarious position, and obviously that link was Germany. A situation not at all contemplated in 1929 had arisen; the upshot was difficult to foresee.

The acute strain developed with great suddenness when the two German ministers laid their case before England in the chequers conference. Whether or not as a result of that frank and discouraging statement of the German case, withdrawal of foreign capital and gold reserve money from Berlin began at once, and in quite unprecedented amounts.

U. S. Key to Situation.

It is difficult to realize that, when the present month began, financial Berlin was still talking of an easy money situation and the possible lowering of the Reichbank rate. The outflow of foreign capital from Germany followed almost instantly; in a way, the movement seemed to be marked by the panicky character which has distinguished so many other recent episodes in the markets. The situation had to be dealt with as a kind of international panic and the United States, as the principal international creditor, was manifestly the key to its solution.

Thus far the action of all the markets has indicated the high importance attached by the entire financial world to the moratorium proposal. It has also evidently indicated a spirit of hope that the President's proposal will meet the international dilemma, and at least give a breathing space for the adjustment of private and public finances to the existing situation. The change in attitude on the great commodity markets has been, in some respects, the most striking of all incidents, while the persistent recovery on home and foreign stock exchanges has as plainly reflected the great relief experienced in finance.

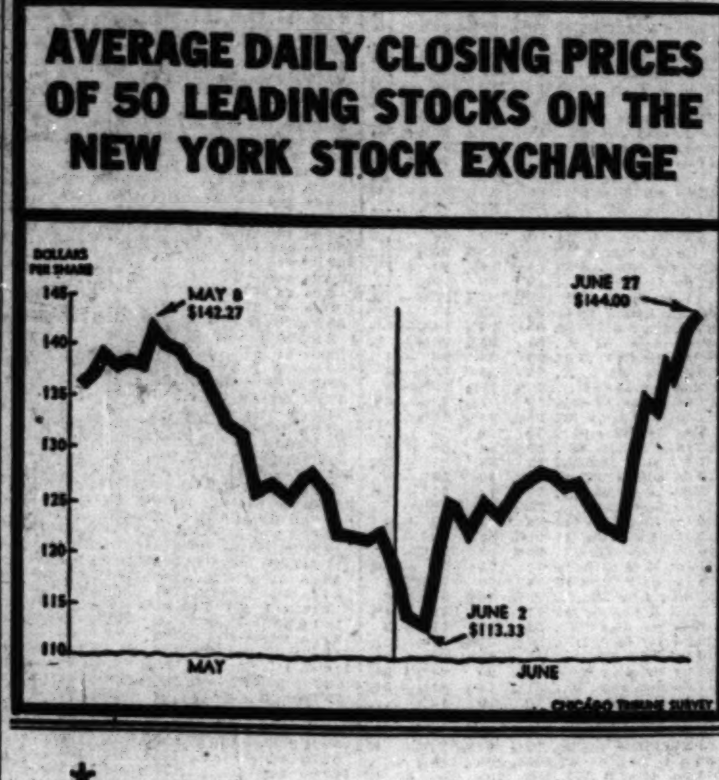

Foreign Issues on Bond Market Exhibit Strength

New York, June 28.—(AP)—The general advance in bonds last week extended to all groups, although at times the emphasis shifted from one to another.

Foreign issues enjoyed the greatest degree of strength, and rail issues were second in this respect. The advance was clearly part of the upward movement in financial markets following the advocacy of a moratorium on intergovernmental debts by the federal government.

Strength in the foreign obligations appeared first among German issues, which reacted somewhat and closed below the week's peak prices. Other European bonds appreciated to a smaller extent than the German issues. Reports that the federal government was considering means of extending financial assistance to Latin American countries served to boost their bonds in a sensational way on Friday, after moderate gains earlier in the week. The net gains for the week in a number of these bonds were as high as 10 points, and a few scored even greater advances.

Railroad bonds jumped ahead also, particularly on Friday, when reports were current to the effect that the interstate commerce commission would grant a general freight rate increase of 7½ or possibly 10 per cent. With a few exceptions the gains in the rails were much narrower than in foreign bonds.

Industrial obligations enjoyed more consistent strength than the foregoing groups. The gains among them from day to day were of minor proportions. Public utilities were restrained in their advance also. Stock privilege bonds were usually higher in sympathy with the corresponding stocks.

There were significant developments elsewhere. Loans of the United States government reflected a certain amount of selling pressure. The adoption of the debt moratorium probably would precede the issuance of additional federal government obligations and the prospective increased supply served to induce some liquidation.

SHARP UPTURN IN COMMODITIES FOLLOWS PLAN

Debt Moratorium Spurs Prices.

[Chicago Tribune Press Service.]

New York, June 28.—After more than three months of uninterrupted decline commodity prices have turned upward during the last fortnight in the sharpest advance since last summer.

Although commodity prices had risen slightly during the week which

[Continued on page 29, col. 1.]

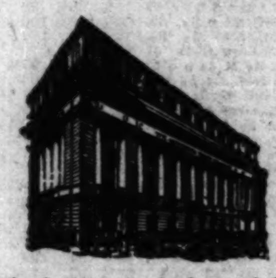

Our entire building in the heart of Chicago's financial district is devoted exclusively to serving the financial and property needs of our customers

Eleven practices applied to every estate in our charge

TRUSTEESHIP is a great responsibilty, ethically, legally. To properly discharge it, more thoughtful care is sometimes required than the owner of property himself would exercise. This company's position as an executor and trustee has been built up through a long period of years, by strict adherence to principles and practices which gauge the moral and legal responsibility it feels in the protection of dependent heirs and of property left for their support.

1 *This company does not permit the purchase from or sale to its Bond Department of any securities for trust estates in its charge.*

2 No commission or profit from any transaction for the account of an estate is ever retained by this company for itself. The sole remuneration received is the fee for its service. The fee has been standardized for each class of service and is very moderate.

3 In the investment of trust funds no single judgment prevails. Our investment methods are such that each transaction has the benefit of the judgment of a committee of trust officers experienced in investment matters. In addition, the recommendations of these officers are reviewed and approved by a committee of our Board of Directors. This assures for each trust the judgment of the best minds in the organization.

4 Investments are periodically subjected to a careful review to determine the desirability of holding or reinvesting.

5 When authorized to hold advantageous investments made by a testator, it is the policy of this company to do so as long as the best interests of the estate do not demand reinvestment.

6 Every estate is under the personal direction of an officer or senior employe—a man of seasoned experience who has at his command all the departmental resources of the institution and the counsel of directors and fellow officers.

7 Trust funds are kept separate and distinct from the assets of the bank and from each other.

8 Periodic reports are rendered to beneficiaries of the income and outgo of their accounts, in the form of actual photographs of the ledger pages.

9 The investments of small trusts receive the same conscientious, painstaking attention as that given to the investment of large estates.

10 Thoughtful attention is given to the personal welfare of beneficiaries, especially women and dependent children. The officers consider it their duty and privilege to become helpful advisers whenever permitted to do so.

11 Every effort is made to speed up the closing of estates and to avoid delays.

Write for copy of booklet "Our Principles and Practice in Managing Estates"

These by no means exhaust provisions made for the protection of property in our care; they rather illustrate the diligence exercised in the discharge of our duties. We believe that a conference with one of our trust officers would profit anyone having property to bequeath.

THE DIRECTORS OF THE NORTHERN TRUST COMPANY ARE:

A. WATSON ARMOUR, *Director, Armour & Company*
SEWELL L. AVERY, *President, U. S. Gypsum Company*
ALBERT B. DICK, JR., *Vice-President, A. B. Dick Company*
DE FOREST HULBURD, *President, Elgin National Watch Company*
JOHN T. PIRIE, *Carson, Pirie, Scott & Company*
EDWARD L. RYERSON, JR., *President, Joseph T. Ryerson & Son, Inc.*
MARTIN A. RYERSON
HAROLD C. SMITH, *President, Illinois Tool Works*
WALTER BYRON SMITH
JOHN STUART, *President, The Quaker Oats Company*
EZRA J. WARNER, *President, Sprague, Warner & Company*
SOLOMON A. SMITH, *President, The Northern Trust Company*

THE NORTHERN TRUST COMPANY

MORE THAN 40 YEARS IN THE SERVICE OF CHICAGO

NORTHWEST CORNER LASALLE AND MONROE STREETS · CHICAGO

NEW YORK WEEKLY BOND MARKET

Total sales for week.........$69,700,000 Same week year ago.........$54,300,000 Total sales 1931 to date..$1,465,800,000 Total sales 1930 to date..$1,464,700,000

U. S. GOVERNMENT BONDS.
No. thous. Libertys— High. Low. Close. Net chge.
240 do 3½s '32-47.102 19 102.16 102.16—.5
56 do 1 4¼s '32-47.103.15 103.9 103.10—.4
959 do 4th 4¼s'33-38.105 104.23 104.24—.3
7 do 4th 4¼s r.104.29 104.23 104.23—.3
Treasurys—
308 do 4¼s '47-52.113.28 113.3 113.1—.24
565 do 4s '44-54..109.6 108 108.4 —1.3
1575 do 3¾s '46-49.101.13 100.24 101.1 —.13
675 do 3⅜s '46-56.107.8 106.1 106.14—.30
102 do 3⅜s '43-47.103.8 102.20 102.26—.11
278 do 3⅜s '41-43.103 102.20 102.26—.6
96 do 3⅜s '40-43.103 102.20 102.26—.6

DOMESTIC.
No. thous. High. Low. Close. Net chge.
20 Abr&S 5½s '43. 99½ 99¼ 99½+ ⅛
10 AdEx c t 4s'48 . 85½ 84⅝ 84⅝— 1½
3 AlaskaG 6sA '35 7 7 7 ....
5 do 6s B '26 .... 6 6 6 ....
2 AlaGS 4s '43 .... 94½ 94½ 94½ ....
9 APWP 1st 6s'48 55 52 55 — 1
178 Alle C cv 5s '44 78 68⅝ 75 + 9⅛
94 do cv 5s '49 .... 75⅛ 66 75½+12
163 do cv 5s '50 .... 75 64¼ 75 +12¼
1 Alle V gen 4s'42 99 99 99 — 1
55 Allis Chal 5s'37.101⅛ 100⅝ 101⅛ ....
47 A Agr Ch 7½s'41.103 102⅝ 102⅞— ⅛
26 Am B Sug 6s'35 30 28 30 ....
6 Am Ch db 6s'33. 99 98⅝ 99 ....
27 Am Cyan 5s '42. 85 84⅝ 85 ....
669 Am &FP 5s2030 80⅝ 70 80¼+ 4½
22 Am Ice sf 5s'53 82 81 81 + 1
83 AmIGC cv5½s'49.100½ 99⅝ 100¼+ ⅝
28 AmIntC cv5½s'49 90 87 89 + 3⅝
81 Am Metal 5½s'34 85 75⅜ 84½+10⅝
63 AmNGas 6½s'42 22 20 20 — ⅜
102 AmS&R 5s '47.102⅛ 101⅝ 102⅛+ ⅝
35 Am Sug 6s '37.105 104 105 ....
194 Am T&T 5½s'43.110⅝ 109¼ 109¾— ⅝
236 do s f 5s '60..108⅛ 107⅝ 107⅝— ⅛
87 do col 5s '46 ...107 106⅝ 106½ ....
610 do deb 5s '65...108⅞ 107⅜ 107⅞— ⅛
122 do cv 4½s '39..134⅝ 131½ 134 + 4
3 do col 4s '36....103⅛ 103⅛ 103⅛ ....
3 Am Type F 6s'40.102 101⅛ 102 + ⅝
37 AmWW-E 5s '34.103 102⅛ 102⅞+ ⅛
100 do 6s '75 ....103⅞ 103 103⅞— 1⅜
3 AmWrP 1st6s'47 57 57 57 ....
10 AngChCNit 7s'45 63 60 62¼+ 1⅛
7 Ann Arbor 4s '95 73½ 68 73½ ....
115 Arm&C r e 4½s'39 82 76 81¼+ 5⅝
865 do Del 5½s '43. 73 66 66⅝— 3¼
16 Armstg C cv5s'40 94 94 94 ....
26 Asso Oil 6s '35.102⅛ 102 102 — ⅛
265 AT-SF gen 4s'95.100⅝ 98⅝ 99⅝— ⅝
46 do adj 4s st '95 96⅝ 95 95 — 2
5 do cvt 4s '05.. 95 95 95 — 2
273 do cvt 4½s '48.115⅞ 114⅛ 115⅛— ⅛
16 do Tr Sh L 4s'58.100⅛ 98⅞ 98⅞ ....
1 do 4¼sC-A d'62.104⅛ 104⅛ 104⅛ ....
5 Atl&B 4s '33 . 50 45 50 + 5
5 Atl Gas 5s '47.103 103 103 ....
2 Atl&C AL 4½s'44 98 98 98 — 1⅜
21 AtlCL 1st c4s'52 97 96⅝ 96⅝— ⅛
12 do unif 4½s'64.100⅝ 100⅛ 100⅛— ⅛
1 doL&N c t 4s'52 87⅝ 87⅝ 87⅝— ⅛
5 Atl&Dan 1st4s'48 44 44 44 ....
1 do 2d 4s '48 .... 36⅛ 36⅛ 36⅛ ....
7 AtlG&WI c 5s'59 57 55 57 + 1
98 AtlRef db 5s'37.101⅝ 100⅛ 100⅛— ⅝
1 Bald Lo 5s '40.107 107 107 ....
87 B&O ref 6sC '95.108⅛ 107⅛ 108⅛+ ⅛
45 do 1st gold 5s'48.107⅝ 107 107⅛ ....
211 do ref 5s '95 ..100⅝ 99⅝ 100⅛ ....
73 do db 5s D 2000.101 99⅛ 100 — 1
168 do 4½s '33 .....100⅛ 100⅛ 100⅛+ ⅛
229 do cv 4½s '60.. 91⅛ 89⅝ 91⅛+ ⅛
114 do gold 4s '48. 99⅛ 98 98⅝ ....
6 do gold 4s reg. 97⅛ 97⅛ 97⅛ ....
31 do 4sPLE-WVd'41 98 97 97⅛+ ⅛
18 do 4s T&C d'59. 85 84 84⅛ ....
66 do 5s SW d '50.104 102⅛ 102⅝— 1⅜
4 Ban&Ar 4s '5L . 92 91⅛ 92 + ⅝
1 BchCr 1st g4s'36.100 100 100 ....
32 Beld Hem 6s '36. 95 94⅝ 94⅛+ ⅛
55 BellTPa 5s B '48.109 107⅛ 108 — ⅛
32 do 5s C '60 ....113 112⅛ 113 — ⅛
4 BeneficialIL 6s'46 98⅛ 98⅛ 98⅛ ....
16 BethStl rfg 5s'42.104 102⅛ 103 — 1
30 do p m 5s'36 ..103⅝ 103 103⅝+ ⅛
8 Big Sandy 4s'44. 95⅝ 95⅝ 95⅝ ....
89 Bos&Me 1st5s'67 98⅝ 97⅛ 98⅝ ....
74 do 5s 2d '55 . 98⅛ 98 98⅛+ ⅛
21 Bos&NYAL 4s'55 85 83 85 + 1⅛
6 Botany 6½s'34 . 23⅛ 23⅛ 23⅛ ....
19 Bow&Bilt 7s '34. 86 83 85 ....
2 Bdwy&7thA c5s'43 6 6 6 + 1
21 BklnCyR 1st5s'41 80 78 80 + 2
16 Bkln Ed 5s '49.107 106⅛ 106⅛— ⅛
286 Bkl M Tr 6s '68.102⅛ 101⅛ 102 + ⅛
11 Bkl U E 1st 5s'50 92⅛ 90⅛ 90⅛— 1⅜
16 Bkln U G 5s '45.111⅛ 111 111 — ⅛
20 do deb 5s '50 ..105⅛ 104⅝ 104⅝— ⅛
2 do 6s '47 ....121 120⅝ 121 + ⅝

No. thous. High. Low. Close. Net chge.
6 HE&WT5s'33stpd.101⅛ 101⅛ 101⅛ ....
91 Buff GE 4½s '81.106⅝ 105⅛ 105⅛— ⅝
26 Buff R&P 4½s'57 77⅛ 76 77 + 1
5 do 4½s reg ...... 73 73 73 ....
1 do 5s '37 ....103⅛ 103⅛ 103⅛ ....
3 Bu Tm con5s'55. 81⅛ 81 81⅛ ....
3 do 4s '52 .... 92 92 92 ....
6 Bush T B 5s '60 97⅛ 97⅛ 97⅛+ 1
1 By-Pr C 5½sA'45 97⅛ 97⅛ 97⅛— ⅝
3 Cal G&E 5s '37..105⅛ 105⅛ 105⅛ ....
6 Cal Pack 5s '40.. 93⅝ 93⅛ 93⅝ ....
26 Cal Petrol 5½s'38 90⅛ 89 90⅛ ....
33 do 5s '39 .... 85 83 85 + 1
3 Cam Sug 1st7s'42 28 26 28 + 2
13 Can South 5s '62.107 106⅛ 106⅛— 1
10 Can Nt 5sJuly'69.106⅝ 106⅛ 106⅛— ⅛
33 do 5s Oct '69....107⅝ 106 106 — ⅝
21 do 5s Feb '70....106⅝ 106⅛ 106⅛— ⅛
13 do 4½s '54 ......101⅛ 100 100⅛— ⅛
77 do 4½s '57 ......101⅛ 100⅛ 100⅛— ⅛
37 do 4½s '68 ......101⅛ 100⅛ 100⅛— ⅛
57 do 4½s '55 ......103⅛ 102⅝ 103 ....
38 Can N Ry 7s'40.113⅛ 113 113 — ⅛
21 do 6½s '46 ......120 119⅝ 119⅝— ⅛
35 do 4½s '35 ......103⅝ 102 102 — 1
183 Can P db 4s perp 87 85⅝ 85⅛— 1⅜
33 do col tr 4½s'46.100 99⅛ 99⅝— ⅛
75 do col tr 4½s '60 99⅛ 98 98 — ⅝
9 do 5s '44 ....106 104⅛ 106 ....
39 do col tr 5s '54..102⅛ 102 102⅛— ⅛
4 Car C&O 6s '52..108⅛ 108 108⅛+ ⅛
11 do 5s '38 ....103⅛ 103⅛ 103⅛ ....
9 Ct Dis Tel 5s '43.106 105⅝ 106 ....
2 Cent Fdy 6s '31.. 69 69 69 + 1⅛
13 Ct Geo con5s'45.. 96⅛ 95⅛ 96⅛+ 1⅛
4 Cent N E 4s '61 88⅝ 87⅛ 88⅝+ 1
49 Cent Pac gtd4s'49 98⅛ 98⅛ 98⅛— ⅛
82 do gt5 5s '60 ....102⅝ 102 102⅝+ ⅛
10 do S L 4s '54 .. 98 98 98 ....
2 Ct RR N J 5s'87.114 114 114 + ⅝
15 do 5s reg ....113 112⅛ 113 + ⅝
7 Cent Steel 8s '41.109 109 109 ....
164 Cert Prod 5½s '48 48 40 46 + 7
230 Ches Corp 5s '47 98⅛ 96⅛ 98⅛+ 2
17 Ch & O con5s'39.106 105⅛ 106 — ⅛
18 do gen 4½s '92..105⅛ 104⅝ 104⅝— 2
15 do r&i 4½s A'93.101⅛ 101 101 ....
25 do r&d 4½s B '95.101⅛ 101⅛ 101⅛+ ⅝
4 do 1st 4sR&A '89 98⅝ 98⅝ 98⅝ ....
11 do 2d 4s R&A'89 93⅛ 92⅝ 93⅛+ ⅛
4 Chi & Alt 3s '49 69 68 69 ....
3 do 3s ct .... 67⅛ 67⅛ 67⅛ ....
29 CB & Q gen4s'58.100 99 99 — ⅝
6 do 1st&rfg 5s '71.110 110 110 ....
31 do 4½s '77 ......103 102⅝ 102⅝— ⅝
10 do 4s Ill div '49 99⅛ 99⅝ 99⅛ ....
18 do 3½s Ill div '49 92 91⅛ 91⅛— ⅛
48 Ch & E I gen5s'51 36 32 35⅛+ 3⅛
1 Ch & E 1st 5s'82.106 106 106 — ⅝
39 Ch GL&C1st5s'37.105⅝ 105⅛ 105⅝+ ⅝
146 Chi Gt W 4s '59 66⅝ 65⅝ 66⅛+ 1⅛
11 Chi I&L 6s '66 75⅛ 75 75⅛+ 2⅛
2 C M&SP 4½sC'89 94 93⅛ 93⅛+ ⅛
31 do 4½s E '89 .. 93⅛ 93⅛ 93⅛+ ⅛
9 do 4⅝s F '89 .. 96 95 95⅛— ⅛
31 do gen 4s E '89. 84⅛ 83⅛ 83⅛— ⅛
10 do gen 3½s '89.. 71⅛ 71⅛ 71⅛ ....
776 CMStP&P 5sA'75 66⅛ 59⅛ 66 + 5
1213 do adj 5s 2000.. 28⅛ 24 28⅛+ 4⅛
42 Chi&NW 6½s '36.107 106⅝ 106⅝+ ⅝
1 do gen 5s '87....106⅛ 106⅛ 106⅛— ⅝
26 do 1st&ref 5s2037 93⅛ 88 90 — 3⅛
305 do cv 4⅝s A'49 79⅛ 74⅛ 79⅝+ 4⅛
29 do 4½s 2037 .... 80⅝ 80 80⅝ ....
95 do 4½s C 2037 .. 82 79 81⅝+ 2⅛
14 do gen 4s '87 .. 88 85⅝ 86⅛— ⅛
11 do gen 3⅝s '87 .. 78 77 77 — ⅝
24 Chi Ry Co 5s '27 63⅛ 58 63⅛+ 6⅝
65 Ch RI&P gen4s'88 89⅛ 88⅛ 88⅛+ ⅛
233 do rfg 4s '34 .. 94⅛ 91 94 + 1⅛
73 do 4½s A '52 .. 85 81⅛ 85 + 5
164 do cv 4½s '60 .. 79 76 79 + 3⅛
21 ChiTH&SE 5s '60 75 70 75 + 5
21 Chi USt 6½sC'63.116 115⅝ 115⅝— ⅛
17 do 5s '44 ....105⅛ 105 105⅛+ ⅛
1 do 5s B '63 ......106⅝ 106⅝ 106⅝+ ⅛
16 do 4½s '63 ......104⅝ 103⅝ 104⅛+ ⅛
15 Chi&WInd 5½s'62.104⅛ 103⅛ 104 — ⅛
68 do 4s '52 .... 91 90⅛ 90⅛— ⅛
5 Childs Co db5s'43 74⅝ 70⅝ 74⅝+ 2⅝
241 Chile Cop db5s'47 89⅛ 85⅛ 88⅛+ 2⅛
1 Choc O&G 5s'52 85⅛ 85⅛ 85⅛ ....
99 Cin G&E 1st4s'68 98⅛ 96⅛ 96⅛— 1⅝
23 CinUT4½s A2020.106 105⅛ 105⅛ ....
5 CCC&SL rf6sC'41.104 104 104 ....
19 do r&i 5s D'63.105 104⅛ 104⅝— ⅛
27 do 4½s E '77.... 98⅝ 97⅝ 97⅝— ⅛
1 do gen 4s '93 .... 93⅛ 93⅛ 93⅛+ ⅛
4 CCC&I 6s '34...104⅛ 104⅛ 104⅛— ⅛
9 ClevUT 5½s '72..110⅛ 110 110 — 1
16 do 5s '73 ....107 106⅛ 106⅛ ....
33 do 4½s '77 ......104 103⅛ 104 — ⅛
30 Col Oil cv 6s '38 55 53 54 + ⅝
10 Colo Ind 5s '34 . 81 81 81 ....
14 Colo&S r 4½s '35.100⅝ 100⅛ 100⅛ ....

No. thous. High. Low. Close. Net chge.
20 do g m 4½s A '80 87 85⅛ 85⅝ ....
3 ColG&E 5s '52 Ap 97 96⅝ 97 — ⅛
178 do 5s '52 May .. 97⅝ 97 97⅝+ ⅝
186 do 5s '61 .... 96⅝ 96 96⅝+ ⅛
3 Colum G 5s '32 . 98⅛ 98⅛ 98⅛ ....
23 ColRP&L 4½s '57.100⅛ 99⅛ 99⅛— 1⅛
9 Coml Cred 6s '34.100⅛ 100⅛ 100⅝ ....
3 do 5½s '35 ..... 98⅝ 96⅝ 96⅝— ⅛
73 ComIT cv 5½s '49 99⅝ 99⅛ 99⅛ ....
6 C Cl of Md 5s '50 36 35 35 — 3⅛
113 CGasNY 5½s'45.107⅛ 106⅛ 107⅛+ ⅛
608 do 4½s '51 .....102 101⅛ 101⅝— ⅝
3 Cons G Chi 5s '36.105⅛ 105⅛ 105⅛+ ⅛
13 Consum P 5s '52.106⅛ 105⅝ 106 — ⅛
51 Cent Cor 6s '46 50 39 40 — 8
1 do 5s '43 .... 28 28 28 ....
5 Corn Pr 5s '34 ..105 105 105 ....
22 CrWllP 1st 6s '51 87 85⅛ 86 + ⅛
17 Crown Z 6s '40ww 64 60 64 + ⅛
18 CubaRR 7½s '36 75 71⅛ 75 + 3
28 do 6s '36 .... 70⅛ 64⅛ 70⅛+ 5⅝
10 do 1st 5s '52 .... 58 55 58 + 3
18 CubaNR 5½s '42 37 35⅝ 37 + ⅛
61 CubanCP6s '50.. 14⅛ 8 12⅛+ 4⅝
14 CubanDS 7½s '44 14⅛ 7 14⅛ ....
42 do 7½s w w .... 8 6⅛ 8 ....
14 CumbT&T 5s '37.105⅝ 105 105⅛ ....
19 Cuy F 1st 6s '40.104⅝ 104⅛ 104⅛ ....
26 Del & H 5½s '37.104⅝ 104⅛ 104⅝+ ⅛
52 do ref 4s '43 .. 97⅛ 96⅝ 96⅝— ⅛
4 DenG&EL 5s '51.105 104 105 ....
1 do 5s '51 stpd .103⅝ 103⅝ 103⅝ ....
36 Den&RG 4½s '36 95 93⅝ 94⅝+ ⅛
98 do 1st con 4s '36 93⅝ 92⅛ 93⅛+ ⅛
69 D&RGW 5s '55 . 62 56 62 + 8
26 do r & i 5s B '78 70 64⅛ 70 + 3⅝
2 do 5s B reg ... 66⅝ 66⅝ 66⅝ ....
25 Det Ed 5s '33 .103⅝ 103⅝ 103⅝— ⅛
170 do 4½s '61 ......103⅛ 103⅛ 103⅝— ⅛
149 do 4½s '61 w i ..104 103⅝ 103⅛ ....
27 do ref 5s '49 ....107⅛ 107⅛ 107⅛— ⅛
39 do g & r 5s B '55.107⅛ 107⅛ 107⅛— ⅛
1 do g & r 5s C '62.107⅛ 107⅛ 107⅛ ....
5 Det R T 4½s '61.102⅝ 102⅛ 102⅛— ⅛
30 Det U R 4½s '32 99⅝ 99⅛ 99⅛ ....
177 Dodge Br 6s '40 90 86⅝ 90 + 3⅝
2 Dold P 1st 6s '42 57 57 57 ....
2 Donner S 7s '42 95 94⅝ 95 ....
6 DulSS&A 5s '37 . 47 45 47 + 4
48 Duq Lt 4½s '67.105 103⅛ 104 — ⅝
24 E Cuba S 7½s '37 34⅝ 26⅛ 33 ....
4 EdEloB c 4s '39.100⅝ 100⅝ 100⅛ ....
1 EdEloNY 5s '95.122 122 122 ....
1 Elkhorn C 7s '31 15 15 15 ....
1 E Ry M 4s n d'48 97⅛ 97⅛ 97⅛ ....
17 ElJ&E 1st 5s '41.107⅛ 106 106⅝ ....
4 Equit G 5s '32 .101⅝ 101⅝ 101⅝— ⅛
213 Erie ref 5s '67 . 80 76 79⅛+ 3⅛
2 do 5s '67 reg .. 77⅝ 77⅝ 77⅝ ....
310 do r & i 5s '75 . 80 76⅛ 79⅛+ 3⅛
40 do p l 4s '96 .. 87⅝ 87 87 — ⅛
75 do g l 4s '96 .. 76⅛ 75⅛ 76⅛+ 1
6 do con 4s A '53 72⅛ 71⅝ 72⅛+ 1⅝
17 do 4s B '53 .... 75⅛ 73⅝ 75⅛+ 3⅛
1 E & G R 6s '57.114⅛ 114⅛ 114⅛ ....
21 E & Jer 6s '55 .112⅝ 111⅛ 111⅛ ....
1 Fed L & T 6s '42 97⅛ 97⅛ 97⅛— 2⅛
2 do 6s B '54 .. 94 91 94 ....
2 do 5s '42 stpd . 93⅝ 92 92 ....
6 Fed M cv 7s '39 89 88 88 — 1
327 Fla E C 5s '74 . 23 17⅛ 23 + 5⅛
4 do 4½s '59 ...... 72⅛ 72⅛ 72⅛ ....
50 FonJ&Gl 4½s '52 18⅛ 17 17⅛ ....
4 Fran Sug 7½s '42 45 45 45 + 2
1 FtW&DC 5½s '61.105⅝ 105⅛ 105⅝ ....
2 GalH&H 5s '33 . 97⅛ 97 97⅛— 2⅛
4 Gannett 6s '43 . 75 73⅛ 73⅝+ ⅛
21 Gen A I 5s A '52 86 86 86 ....
41 GenBak d 5½s '40 99 98 99 + 1
67 Gen C 1st 5½s'47 76⅛ 67 76⅛+ 9⅛
93 GenMotAc 6s '37.103⅝ 103⅛ 103⅝+ ⅛
13 Gen Pet 5s '40..102⅝ 102⅛ 102⅝+ ⅛
4 GenPS cv 5½s '39 93 92⅝ 93 + ⅝
130 GenTE cv d 6s '40 44⅝ 38 40 + 1
3 Gen Stl C 5½s '49 86 85 86 + 1
7 Ga & A c 5s '45 35 31 35 ....
43 Goodr R 6½s '47 98⅛ 97 97⅛ ....
245 do deb 6s '45 .. 66 62 66 + 3
299 Goody T 1stc5s'57 92 87⅛ 91⅝+ 4⅛
12 Gr Tr R 7s '40.113⅛ 112⅛ 112⅝— ⅛
48 do 6s '36 ....108⅝ 108⅛ 108⅛— ⅛
124 Gt Nor 7s '36 ..110 109⅛ 109⅝ ....
107 do 5½s '52 ......109 108 108 — ⅝
69 do 5s '73 ....103⅝ 103 103 ....
92 do 4½s '76 D .. 96⅝ 96⅛ 96⅛— ⅛
127 do 4½s '77 E .. 97 96 96⅛— ⅛
7 do 4½s '61 .... 99⅝ 99⅝ 99⅝— ⅛
12 Gulf,M&N 5s '50. 81 81 81 ....
2 Glf & S I 5s '52.101⅝ 101⅝ 101⅝ ....
12 Glf St St 5½s '42 56 52⅛ 53⅛+ 1⅛
1 Hack Wa 4s '52 94⅛ 94⅛ 94⅛+ ⅛
8 Har R & P 4s'54 95⅛ 95⅛ 95⅛+ 1⅝
4 Hav El 5½s '51.. 16 16 16 ....
13 HV 1st cn4½s'99.104⅝ 103⅝ 104⅝+ ⅛
11 Hoe R&Co6½s'34 54 45⅝ 54 +11

No. thous. High. Low. Close. Net chge.
19 H O T 5½s A '40 88⅝ 87⅝ 88⅛+ 1⅝
1 Hou ATC1st5s'37.101⅝ 101⅝ 101⅝ ....
73 Hud Coal 5s'62.. 61⅛ 56⅛ 60⅛+ 4⅝
215 Hud & M rf5sA'57 99⅛ 98⅝ 98⅝— ⅛
275 do adj inc 5s '57 79⅛ 78⅛ 79 ....
56 Hum O 5½s '33.102⅛ 102⅛ 102⅛— ⅛
24 do 5s '37........102 101 101 ....
31 Ill B T rfg 5s'56.106⅝ 106 106 — ⅛
2 Ill Cent 6½s'36.106 106 106 — ⅛
35 do rfg 5s '55.... 98 97 98 — 1
133 do gold 4½s '66.. 82⅛ 78⅛ 82⅛+ 3⅛
85 do ref 4s '55 .... 82⅝ 81 82⅝ ....
11 do 4s '53 ...... 77 76 76 + 2⅛
1 do W L 4s '51.. 90⅛ 90⅛ 90⅛— ⅛
12 do ext 3½s '51.. 85⅝ 85⅝ 85⅝+ ⅛
12 do 3½s '52 ...... 85⅝ 84⅛ 85⅝ ....
10 do 3s St L Div'51 76⅝ 75⅛ 76⅝ ....
5 do 3s Oma D '51 76 76 76 ....
10 do 3½s Lou d '53 83⅛ 83⅛ 83⅛ ....
60 ICCSLNO 5sA'63 88 86⅝ 88 + 1
12 do 4½s C '63.... 80 79 79⅛ ....
9 I St db 4½s '40.103⅛ 102⅝ 102⅝— ⅛
40 Ind Lmstn 6s'41 35 33 35 + 2
85 Inland S 4½s'78A 95 93⅛ 94⅝— ⅛
82 do 4½s '81 B.. 95 93⅝ 94⅛+ ⅛
197 Interb R T 7s'32 95 93 93 — 1
59 do 6s '32 ...... 64 58 60⅛— 3
259 do ref 5s '66.... 77⅝ 71⅛ 73⅛— 4
842 do ref 5s '66 stpd 78 71⅛ 73⅝— 3⅝
1 Inter Ag 5s '32 98⅝ 98⅝ 98⅝ ....
3 do 5s '42 stpd.. 75 70 75 ....
83 Int Cem 5s '48.. 89⅛ 84 88 + 3
7 I & G N 1st6s'52 87 85 87 + 2⅛
13 do adj 6s '52.... 53⅛ 50 53⅛+ 4
5 do 5s B '56...... 77 77 77 + 1⅛
40 do 5s C '56...... 76⅛ 74⅛ 76⅛+ ⅛
60 Int Hyd E 6s '44 80 74⅛ 80 — 6
216 Int Match 5s '47 90⅝ 88⅝ 90 + 2⅛
470 do cv 5s '41...... 96⅛ 93 96⅛+ 4
31 Int M M sf 6s'41 77 75 76 — ⅝
168 Intern P 5s A'47 74 70 72⅛+ 1
52 do ref 6s '55 .. 76⅝ 46⅝ 54 + 6
7 Int R C A 6s '41 71⅛ 68⅛ 71⅛+ 4⅛
6 do ref 6½s '47.. 52 50 51 + 3
36 do 1st 5s '72.. 67⅛ 67⅛ 67⅛ ....
210 Int T&T db 5s'55 87⅛ 85⅛ 86⅛+ 2⅛
481 do cv 4½s '39.. 94⅝ 90 94⅛+ 5⅝
217 do deb 4½s '52.. 81⅛ 76⅛ 81⅛+ 5⅛
5 Ia Cen 1st 5s'38 10 10 10 ....
3 do 5s ev .... 10 10 10 ....
10 Invest E 5s '47.. 70 70 70 ....
13 KCFtS&M 4s '36. 92⅛ 91⅝ 91⅝+ ⅛
86 K C P&L 4s '61.105⅝ 105⅛ 105⅛ + ⅝
1 do 4½s B '57..105 105 105 + ⅛
26 Kas C S 1st3s'50 77⅛ 76 77 — ⅛
67 do 5s '50 .... 94⅛ 93 94 + 1
91 Kas C T 1st4s'60 98⅛ 97⅛ 97⅛— ⅛
140 Kas G&E 4½s'80 98⅛ 97 97 — 1⅛
7 Keith B F 6s'46 66 64⅛ 66 + 1
21 Kend 5½sA'48ww 57 55 55 ....
1 Kng CEL&P6s'97.139 139 139 ....
5 Kng Co Elv 4s'49 83 83 83 ....
5 K Co L1strf5s'54.107⅝ 107⅝ 107⅝ ....
1 Kinney Co 7½s'36 75⅛ 75⅛ 75⅛ ....
12 Krge Fda 6s'36.103 102 103 + ⅛
9 Lack Steel 5s '50.103⅛ 103 103⅛— ⅛
65 L GStL 1st5s'34.103⅛ 102⅝ 102⅝+ 1⅝
39 do 5½s C '53 ..100⅝ 100 100⅛— ⅛
9 do 5½s D '60...100⅛ 100 100⅛— 1⅛
5 do 2d 5s '41....100⅛ 100⅛ 100⅛ ....
19 LS&MS g 3½s'97 85 84⅝ 85 — ⅛
120 Laut Nit 6s '54 59 42⅛ 50 + 7
21 Lehi C&N4½s'54.101⅛ 100⅝ 100⅝— ⅛
20 Lehi V Cl 5s'33.102⅛ 101⅛ 101⅛— 1
3 do 5s '74 .... 53 52 52 + 2
5 L V H Tm 5s'54.105⅛ 105⅛ 105⅛ ....
5 L Vof NY4½s'40.100⅝ 100⅝ 100⅝+ ⅛
24 Lehi V P 5s2003.104⅝ 103⅝ 104⅝+ 1⅛
25 do Pa c 4½s 2003 99⅛ 99 99⅛— ⅛
75 do con 4s 2003.. 87 86⅝ 86⅝— ⅛
17 Lig & M 7s '44.125 123⅛ 124 — ⅝
18 do 5s '51 ....108⅛ 108⅛ 108⅛ ....
17 Loews Inc 6s '41 98 97 97 ....
9 L Isl N S 5s'32.101⅝ 100⅝ 101⅝ ....
3 do deb 5s '37..102⅛ 102⅛ 102⅛+ ⅛
26 do ref 4s '49.... 97 95⅝ 95⅝ ....
7 Lorild Co 7s '44.114 113 114 + 1⅛
170 do 5½s '37 .... 98⅛ 97 98 — ⅛
39 do 5s '51 ...... 94 90 93⅛+ ⅛
99 L & A 5s A '69 53⅛ 48 53⅛+ 6⅝
21 L C & L 4½s '31.100⅝ 100⅝ 100⅝ ....
33 LG&E rfg 5s'52.107⅛ 107 107 — ⅛
21 L&N 5½s A2003.105 104⅛ 105 — ⅛
1 do gold 5s '37..103⅝ 103⅝ 103⅝ ....
30 do 1st&re4½s2003 98⅛ 96⅛ 96⅛— 2
88 do unif 4s '40.. 99⅝ 98⅛ 99 — ⅛
10 do 3s StL div '80 69⅛ 69 69 + ⅛
1 do So Ry 4s '52 88 88 88 + ⅛
48 McCrorySt 5½s'41 99⅛ 98⅝ 99 + ⅛
98 McK&Rob 5½s'50 78 72⅛ 78 + 6
4 Man Sug 7½s '42 28⅝ 21⅛ 28⅝ ....
56 do stpd .... 24⅛ 19⅛ 24⅛— 1⅛
67 Man Ry con4s'90 62⅛ 58⅛ 60 ....
1 do 2d 4s 2013.... 52⅛ 52⅛ 52⅛+ 1⅛
2 M S W col 5s'34.100 100 100 ....
4 MGB&N 5½s '47. 87⅛ 87⅛ 87⅛ ....
32 Mar Stm S 6s'47 36⅛ 36 36⅛ ....
18 Mkt St Ry 7s'40 95⅛ 94⅝ 95⅛ ....
11 Nea 6s A '45.... 77 68⅛ 77 + 7
2 MetroEdis 5s '53.105⅛ 105⅛ 105⅛+ 3
45 do 4½s D '68...101⅝ 100⅛ 100⅛+ ⅛
52 Midv Stl 5s '36.103⅝ 102⅝ 102⅝— ⅛
57 MERy&L 5s '61.104 103⅛ 103⅝— ⅛
83 do 5s '71 ....104 103⅛ 103⅝— ⅛
5 M-N1st ex4½s'34.101⅛ 101⅛ 101⅛ ....
21 MSP&SSM 6½s'31 98⅛ 98 98⅛+ 3⅛
1 do 5½s '49...... 50 50 50 ....
3 do 1st 5½s B'78 93 93 93 ....
13 do 5s '38 .... 70 60 70 ....
3 do guar 5s '38. 85 85 85 + 2
5 do 4s '38 .... 80⅛ 80⅛ 80⅛— 1⅛
50 MK&T pr 5sA'62 96⅛ 94⅝ 96⅛+ 1⅛
96 do adj 5s '67.... 81 78⅛ 81 + 2⅛
38 do 1st 4s '90.... 88⅝ 87⅝ 87⅝— ⅛
15 do pr ln 4s B '62 84 83 84 + 2⅝
9 MP 1st rfg5sA'65 88⅝ 87⅝ 88 + 1⅛
178 do 1st&rfg 5sF'77 86⅝ 84⅝ 86⅝+ 1
104 do 1st&re 5s G'78 87 85 86⅛+ 1
77 do 1st&re 5s H'80 86 84⅝ 86⅛+ 1
697 do 1st&re 5s I'81 87 83⅛ 86⅝+ ⅛
412 do cv 5½s A'49. 79⅝ 71⅛ 79⅝+ 9⅛
436 do gen 4s '75.... 65 61⅛ 63⅛+ 1⅛
3 Mob & O 4½s '77 35 35 35 ....
19 Mont P 5sA'43.105⅛ 104⅛ 104⅛— ⅛
16 do deb 5s '62..102⅝ 102⅛ 102⅛+ ⅛
3 MntrTmw cl5s'41.100⅝ 100⅛ 100⅛ ....
2 do gen 5s A'55 93 93 93 ....
60 Mor&Co1st4½s'39 70 67 70 + 2
3 Mor&Esx 5sA'55.106 106 106 — ⅛
6 do 4½s B '55...101⅛ 100⅝ 100⅝— ⅛
28 do 3½s 2000 .... 84⅛ 83⅛ 83⅛— 1⅛
4 Mtg Bond 5s '32 99⅝ 99⅝ 99⅝ ....
2 Mur Body 6½s'34 94 94 94 ....
3 Mut Fu Gs 5s'47.109 109 109 — ⅛
3 Namm&Son 6s'43 94 92⅛ 94 ....
11 Nassau El 4s '51 52⅛ 50⅝ 52 + ⅝
6 NatAcme 1st6s'42 95 94⅝ 94⅝ ....
350 NatDPrd 5¾s'48.102 101⅛ 101⅝ ....
4 Nat Rad 6½s'47 15 14⅛ 14⅛+ ⅝
10 NatRRMex4½s'57 2⅝ 2⅛ 2⅛ ....
2 do 4s '51 .... 2⅛ 2⅛ 2⅛ ....
13 Newbry 5½s '40 86 85 85 — 1
5 N E T&T 5s'52.110⅝ 110 110 — ⅛
8 do 4½s B '61....107 106⅛ 107 + ⅛
131 NVP&L 4½s '60.102⅛ 101⅛ 102 + ⅛
78 NOPbSer 5s A '52. 92⅛ 91⅛ 92⅛+ 1⅛
41 do 5s B '55...... 92⅝ 91⅛ 92 + ⅛
3 N O Term 4s'53 90 90 90 ....
6 NOT&M 5½s '54. 77 77 77 + 2
3 do 5s B '54.... 70 69⅝ 70 ....
21 do 4½s '56 ...... 68 63⅛ 66⅛+ 1⅝
4 NO&NE 4½s '52.105⅛ 105⅛ 105⅛ ....
15 NYC&HR db6s'35.106 105 105⅝ ....
137 do 5s 2013......104⅝ 102⅝ 104⅛+ ⅛
61 do re&im4½s2013 99 97 97⅛+ ⅛
566 do r&i 4½s2013n 98⅛ 97⅛ 97⅛— 1
93 do deb 4s '34....101⅛ 101 101⅛— ⅛
96 do con 4s '98.. 94⅝ 92⅝ 93 — ⅝
55 do rfg 3½s '97... 85 84 85 — ⅛
10 do reg 3½s reg.. 82⅝ 82⅝ 82⅝— ⅝
19 do LS cl tr3½s'98 83 82⅝ 83 ....
67 NYC&SL 6s nts'32 94⅛ 93⅛ 94 + ⅛
8 do 5½s A '74.. 90⅛ 88⅛ 90 + 1⅛
167 do ref 4½s C'78 79 75 79 + 4
14 do 1st 4s '37 .. 99⅛ 99 99⅛+ ⅛
8 NYCnRys 4½s'53.103⅝ 103⅛ 103⅝+ ⅛
1 NYDockCo 4s'51 74 74 74 + 4
6 do 5s '38........ 63 60⅛ 63 + 2⅝
72 NYEdis 6½s '41.116⅛ 115⅛ 115⅛— ⅛
14 do 1st ref 5s'44.105⅝ 105⅛ 105⅝ ....
NYGELH&Pcol5s '48.112 112 112 ....
79 do p m 4s '49..100⅝ 99⅛ 100 — ⅛
14 NY&NH clt 6s'40.105⅛ 105⅛ 105⅛ ....
176 do cv 6s '48......117 114 117 + 3⅝
86 do 4½s 1967...... 96⅝ 93⅛ 96⅝+ 2⅛
3 do deb 4s '55.. 85⅝ 85⅝ 85⅝— 1⅝
10 do deb 4s '56.... 86⅛ 85⅛ 85⅛— ⅛
10 do cv db 3½s '47 83⅛ 83⅛ 83⅛ ....
7 do cv db 3½s '54 80 79⅝ 79⅛— 1⅛
5 do cv db 3½s '56 79 78⅝ 79 — ⅛
11 do con Ry 4s'55 74⅛ 74 74⅛ ....
3 do Con Ry 4s '56 74⅝ 74⅝ 74⅝ ....
8 NY&NJTel 5s'32.101⅛ 101⅛ 101⅛ ....
127 NYOW 1 ref4s'92 60 54 57⅝+ 3⅝
5 do ref 4s reg.. 52 52 52 ....
40 do gen 4s '55.. 48 48 48 + 4
1 NY & Put 4s'93 94 94 94 ....
41 NYRys Inc 6s '65 3½ 2⅛ 3⅛+ ⅛
3 do 6s A '65..... 57 57 57 + 6⅛
1 NY&R Gas 6s'51.106⅛ 106⅛ 106⅛ ....
13 NYSt Ry 4½s '62 6⅛ 6 6 ....
4 do ct .... 6 6 6 ....
12 NYStm 6s '47...109 108⅝ 109 ....
36 do 5s 1951......105 104⅝ 104⅝— ⅛
7 NYS&W ref 5s'37 76 74 76 ....
6 do gen 5s '40.... 53⅝ 53⅛ 53⅝ ....
91 NYTel db 6s '41.106⅛ 105⅝ 105⅝— ⅛
41 do 6s 1949 ......111 110⅛ 110⅛— ⅛
58 do gen 4½s '39.104⅝ 104 104⅛— ⅛
7 NYTrp Rk 6s '46 94 93⅛ 94 ....
32 NYW&B 4½s '46 83 82 83 — ⅛
6 Niag F P 6s '32.101⅝ 101⅝ 101⅝— ⅛
5 do 5s 1932........101⅛ 101⅛ 101⅛ ....
4 NL&OP1rf 5s '55.105 105 105 — 1
5 Niag SCMd5½s'50 95⅛ 95⅛ 95⅛+ 1⅛
19 Norf So ref 5s'61 27 20⅛ 27 + 7⅛
58 N&W con 4s '96.100⅝ 99⅛ 99⅝— ⅛
5 do N Riv 6s '32.102⅝ 102⅛ 102⅝ ....
5 do div 4s '44...100 99⅝ 99⅝ ....
16 do Poca 4s '41. 99 99 99 ....
174 N Am 5s '61....100⅝ 99⅝ 100 + ⅛
7 NA Cem 6½s '40 41 36 40⅝+ 6⅝
12 NAEdi5s serA'57.103⅛ 103⅛ 103⅛ ....
37 do d 5½s serB'63.103⅝ 103 103⅝+ ⅛
72 do db 5s serC'69.101⅝ 101⅛ 101⅛ ....
3 Nor O T&L 6s'47.106 106 106 — 2
65 Nor Pac 6s 2047.110⅝ 109⅝ 110 — ⅝
7 do 5s C 2047...103⅛ 102⅝ 102⅝+ 1⅛
6 do 5s D 2047...101 101 101 ....
118 do p l 4s '97.... 96 95 95 ....
4 do p l 4s reg.. 94⅛ 94⅛ 94⅛ ....
6 do 4½s 2047.... 94 94 94 ....
31 do gen 3s 2047. 68⅝ 67⅝ 68 ....
11 N Sts P 6s '41.106⅝ 105⅝ 105⅝— ⅛
38 do 5s '41 ....104⅛ 103⅝ 104⅝+ ⅛
5 Ohio P S 7½s'46.111⅛ 110⅝ 111⅛ ....
5 Old Ben Cl 6s '44 24 19 19 ....
7 Ont PNPl 5s'43.106⅛ 106⅛ 106⅛+ ⅛
1 Ont Tr 5s '45..105 105 105 ....
1 Ore SL con 5s'46.109 109 109 ....
61 OreWRRN 4s '61 95⅝ 94⅝ 95 — ⅝
27 Otis Stl 6s '41.. 85 84 85 + 3
5 Pac Cst 1st 5s'46 15⅛ 15 15 ....

No. thous. High. Low. Close. Net chge.
53 Pac G&El 5s '42.105⅝ 104⅝ 105 — ⅛
3 PacRRMo 1 4s'38 98⅛ 98⅛ 98⅛ ....
18 Pac T&T 5s '37.106⅛ 106 106⅛+ ⅛
22 do 5s 1952........108 107⅝ 107⅝ ....
41 P-A P&Tcv6s'34..102 101⅝ 101⅝— ⅛
38 Pan Pet C 6s '40 37 32⅛ 33 + ⅛
41 Par Bdy 5½s'51.101 100⅛ 101 ....
46 Par F Las 6s '47 93 90 90 — ⅛
91 Par Pub 5½s'50. 82⅛ 80⅛ 81⅛+ 1⅛
7 Parm cv db 6s'44 22⅛ 22⅛ 22⅛— 2⅛
99 Pathe Ex 7s '37. 90⅛ 85⅝ 90 + 4
101 Penn P&L 4½s'81 97⅛ 97⅛ 97⅛ ....
12 P & Dix C 6s'41 59⅝ 55 59⅛+ 5⅛
86 Pen R R 6½s'36.110 109⅛ 109⅛— ⅛
50 do 5s 1964 ......104⅛ 103⅝ 103⅝ ....
14 do gen 5s '68...108 108 108 — 1⅛
68 do 4½s '63 ......101 100⅛ 100⅝— ⅛
10 do con 4½s '60.107 106⅛ 106⅛ ....
90 do gen 4½s 1965.102⅛ 101 101 ....
169 do deb 4½s '70. 95 94 94⅝— ....
219 do gen 4½s '81. 96⅛ 95⅝ 96⅛— ⅛
3 do 4s '43 ....101⅛ 101⅛ 101⅛ ....
8 do 4s 1948 ......100 98 99⅛— 1⅛
55 Pen O&D 4½s'77.100 99⅝ 99⅝— ⅛
3 PGL&CChi 6s '43.116⅝ 116⅝ 116⅝ ....
23 do 5s '47 ....109⅛ 109⅛ 109⅛ ....
3 Peo & P 5½s'74.103⅝ 103⅝ 103⅝+ ⅛
39 Pere M ref 5s'56. 98 97 98 + 1
13 do 4s '56 .... 85⅛ 83 83⅝ ....
74 do 1 4½s serC'80 89 88 88⅛+ ⅛
47 Ph B&W 4½s '77.103⅝ 103⅛ 103⅝ ....
73 PhilaCo 5s '67..102⅝ 100⅛ 102 — ⅛
52 PhEl 1&rf 4½s'67.105 104 104⅛— ⅛
323 do 4s 1971...... 98⅝ 96⅛ 97⅛— ⅛
38 Pa&Rdg C&I5s'73 76⅛ 74⅛ 76⅛+ ⅛
263 do cv 6s '49.... 70⅝ 63 70⅝+10⅛
7 Phil Ry 4s '37.. 23⅛ 23 23 — 1
169 Phil Pet 5¼s'39. 65⅛ 58⅛ 65⅛+ 7⅛
4 Pillb Flr 6s '43.104⅝ 104⅝ 104⅝ ....
17 PCC&St L 5sA'79.108⅝ 108⅛ 108⅛— ⅛
18 do 5s B '75....108⅝ 108⅛ 108⅝— ⅛
36 do 4½s C '77....101 100⅝ 100⅝— 1
1 Pitts V & C4s'43 98⅝ 98⅝ 98⅝ ....
10 P&WV1st4½sB'59 92 91⅛ 91⅛+ ⅛
11 do 1st 4½s C '60 89 88 89 — 1⅛
12 Pild G El 5s'35.104 103⅛ 104 — ⅛
140 do 4½s '60 ...... 88⅛ 87⅛ 88 — ⅛
6 Ptd-RL&P7½s'46.106⅝ 106⅛ 106⅛— ⅛
39 Porto R A T6s'42 72 65⅝ 72 + 6⅛
183 Postal Tel 5s '53 65 61 65 +5
5 Prad St Cr 5s'33 86 86 86 + 3
59 P S El&G4½s'67.105⅛ 104 104⅛— ⅛
82 do 4½s '70....105 104 104⅛— ⅛
468 do 4s '71........ 99⅛ 96⅛ 97⅛— ⅛
53 Pure Oil 5½s'37 83 78⅛ 83 + 3⅛
32 do 5½s '40...... 82 78 82 + 5⅝
1 Purity Bak 5s'48 94⅛ 94⅛ 94⅛+ ⅛
4 RdCRRNJ cl4s'51 96⅛ 96⅛ 96⅛ ....
13 Read Co4½sA'97.102⅛ 101⅛ 101⅛ ....
23 do 4½s B '97....101⅛ 101⅛ 101⅛— ⅛
14 Rem Arms 6s '37 86 84 84 + ⅛
89 RemR 5½s '47ww 79⅛ 75⅛ 79⅛+ 4⅛
4 RepI & S cl5s'40 96⅛ 96⅛ 96⅛— ⅛
11 do refg 5½s '53 75 75 75 — 1
15 RevC&B 6s A '48 82⅛ 76 82⅛+ 6⅛
53 Rich Oil 6s '44 31⅛ 30⅝ 31⅛+ ⅛
1 do 6s ct .... 29 29 29 ....
6 R G & W1st4s'39 95 95 95 ....
9 do col 4s '49.... 80 78⅛ 80 ....
2 RIArk&L 4½s'34 91 91 91 + 1
12 Roch Gas 7s '46.105⅛ 105⅛ 105⅛+ ⅝
2 do 5½s '48......106⅝ 106⅝ 106⅝ ....
13 do 4½s '77......102⅛ 102⅛ 102⅛— ⅛
6 SJRLH&R1s 5s'37 99⅛ 99⅛ 99⅛+ 2⅛
53 SLIMS4sR&Gd'33 96⅝ 96 96⅛— ⅛
8 St LP&NW 5s'48.104⅛ 103 104 + 1
3 St LRM&P 5s '55 53⅛ 51⅛ 51⅛ ....
179 SL&SF prl4sA'50 69⅝ 67⅝ 69⅛+ ⅛
39 do 5s B '50.... 79⅝ 79 79⅛+ ⅛
481 do 4½s '78 ...... 60 56 60 + 2⅛
86 StLSW Tm 5s '52 64 60 64 + 3⅛
8 do 1st 4s '89.. 78 78 78 + 1⅛
4 do 2d 4s '89.... 62 61⅛ 62 — 1
20 do con 4s '32.... 83 80 82⅛— ⅛
17 SP&KCSL 4½s '41 88⅛ 86⅝ 86⅝— 1⅛
2 SPM&Mcn4½s'33.101⅛ 100⅝ 101⅛+ ⅛
5 do 4s Mont ex'37 99⅛ 99⅛ 99⅛ ....
17 St P Un St 5s'72.111⅛ 111 111⅛+ ⅛
23 S A&AP 1st4s'43 94⅛ 93⅛ 93⅛— ⅛
6 San A P S 6s'52.109⅝ 108⅛ 109⅛+ 1⅝
2 Shulco I 6½s'46 70 70 70 ....
1 Sav Fla W6s'34.104⅝ 104⅝ 104⅝ ....
22 Sb A Ln4s'50stpd 34 30 34 + 7
253 do con 6s '45.. 17 13 17 + 3⅝
30 do con 6s ct .... 16⅛ 13⅛ 16⅛+ 3⅛
10 do rfg 4s '59.... 16 13⅛ 16 + 2⅛
1 do rfg 4s ct .... 15 15 15 ....
11 Seab Al F 6sA'35 8⅝ 8 8⅝ ....
7 Shrn St H5½s'48 69⅝ 65 65 ....
155 Shell P Ln5s'52 90⅛ 84⅛ 88⅛+ 4⅝
349 Shell Un O 5s'47 80 71⅝ 79 + 6⅛
359 do db 5s'49ww 80⅛ 75⅝ 79 + 5
13 Shub Th 6s '42 14 10⅛ 13⅝— ⅛
1 Sier &SFP 5s'49.104⅛ 104⅛ 104⅛— ⅛
24 Silesian Am7s'41 65⅛ 63 65⅛+ 3⅛
166 Sniclair Oil 7s '37 96 92 95⅛+ 3⅝
115 do 6½s '38...... 94⅛ 85⅛ 92⅛+ 7⅛
90 do Crud 5½s'38.102⅛ 102 102⅝— ⅛
40 do Pipe L 5s '42.101 100 100⅝ ....
79 Skelly O 5½s '39 55 43 55 +12
11 Smith AO6½s'33.103⅛ 102⅝ 103⅛+ ⅛
14 Sol Am 15sA'42 96⅝ 96 96⅝+ 1⅝
5 So Colo P 6s'47.103⅛ 102⅝ 103⅛+ ⅛
1 S & N Al cn5'63.109⅝ 109⅝ 109⅝ ....
57 So B T&T 5s'41.106⅝ 105⅝ 105⅝— ⅛
12 So Pac cv 5s '34.103⅛ 103⅛ 103⅛+ ⅛
59 do 4½s '68...... 93⅛ 92⅝ 93⅛+ ⅛
105 do 4½s '69 ww. 94⅛ 93 93⅛+ ⅛
535 do 4½s '81 ...... 92⅛ 91⅛ 92 ....
8 do col tr 4s '49.. 92⅝ 92⅝ 92⅝ ....
61 do rfg 4s '55.... 97⅛ 96 96⅛— 1⅛
120 do Ore L 4½s'77.100⅝ 99⅛ 99⅛— ⅛
13 do S F T 4s'50 97⅛ 95⅛ 95⅛— 2⅛
156 So Rwy 6½s '56.108⅛ 107 108 ....
24 do 6s '56 ....105⅛ 104 105⅛+ 2⅛
34 do con 5s '94...107⅛ 107⅛ 107⅛— ⅛
174 do gen 4s '56.. 82 80 81⅛+ 1⅛
28 So Bell T 5s'54.107⅛ 107 107 — ⅛
4 Spokane In 5s'55 40 36 40 ....
178 Std O NJ 5s '46.103⅛ 103⅛ 103⅛+ ⅛
91 SONY deb 4½s '51 99⅝ 98⅛ 98⅛— 1
12 Stevens H 6s '45 52 51 51⅛+ ⅛
6 Sug E of O 7s '42. 11 9 11 + 1
1 Syrac Lt 5s '51..110⅛ 110⅛ 110⅛ ....
32 Tenn E P 6s '47.106⅝ 106 106⅛ ....
4 TRRAStL ref4s'53 94⅛ 94⅛ 94⅛— 1⅛
24 T & F S 5½s '50 98⅝ 95 97 + 2
609 Texas 5s '44...... 94⅝ 93 94⅝+ 1⅝
3 T&P 1st 5s 2000.108 108 108 — ⅛
25 do gen 5s B '77. 94 92⅛ 92⅛— ⅛
4 do G&Rf 5s C '79 92⅛ 92⅛ 92⅛— 1
22 do G&R 5s D '80 93⅛ 92 93⅛+ 1⅛
9 Thi Av 1st 5s '37 99⅝ 99⅝ 99⅝— ⅛
80 do rfg 4s '60.. 56⅛ 54⅛ 55⅛— ⅛
446 do adj 5s '60 .. 42⅛ 39 41⅛— ⅛
2 T&O C 1st 5s '35.101⅝ 101⅝ 101⅝ ....
14 T T C cv 6½s'43 50 45 46 + 1
17 Trumb Stl 6s '40 88 87 87⅛— 2⅛
8 Ul&D 1st r 4s '52 40 39 39 — 5
13 UnEL & P 5s '32.103 102⅝ 103 + ⅛
3 do 5s '33 ....102⅝ 102⅝ 102⅝ ....
21 do 5½s '54 ......104⅛ 103⅝ 103⅝ ....
5 Un O of C 6s '42.104 103⅝ 103⅝— ⅛
5 do 5s C '35 .. 98⅝ 98⅝ 98⅝— ⅛
5 do deb 5s '45 ww 89⅛ 89 89⅛+ ⅛
35 U P r 5s 2008.111⅛ 111 111 — 1
18 do 4½s '67 ......102⅛ 101⅛ 102 — ⅛
91 do 1st 4s '47 ..101⅛ 99⅝ 100 — 1
36 do rfg 4s 2008.. 98⅛ 96 96⅛— 1⅝
67 do 4s '68 .... 94⅛ 93⅛ 93⅝— ⅛
2 Un Biscuit 6s '42.104⅛ 104⅛ 104⅛+ ⅛
159 Un D Del 5s '53.101⅝ 100⅛ 101⅝— ⅛
2 UR of St L 4s '34 55 55 55 — 1
133 U S Rub 5s '47 69 64 69 + 5⅛
30 Ut L & T 5s '44.100 99⅛ 99⅝— ⅛
45 Ut P & L 5s '44.103⅛ 102⅛ 103 — ⅛
34 U P & L 5½s '47 75 72 74 + 2⅛
262 do db 5s '59 w w 66⅝ 63⅛ 66⅛+ 3⅝
366 Vanadium 5s '41. 85⅛ 82⅛ 84 + 2
12 Vertie Sug 7s '42 34 29 34 + 5
2 V&SW1st 5s 2003 98 98 98 ....
3 do cons 5s '58.. 59 53⅝ 59 + 6⅛
46 Virg Ry 5s '62..104⅝ 103⅛ 103⅛— ⅛
25 Va Ry&Pw 5s '34.104 103⅝ 103⅝ ....
18 Wab 1st 5s '39..102 101 101⅝+ ⅛
31 do 2d 5s '39...... 99⅛ 98 98 + 2⅛
15 do 5s B '76 .... 65 65 65 + 2
19 do 5s D '80 .... 71⅛ 67 71⅛+ 9⅛
10 do 5½s '75 ...... 75 72 75 + 9⅛
80 do 4½s C '78 ... 67⅛ 59⅛ 66⅛+ 6⅛
10 Walworth 6s '45. 55 53 55 + 6
2 do 6½s '35 w w.. 55 50 55 ....
260 WBP cv deb 6s '39 45⅝ 42 43 — 1⅛
40 War Quin 6s '39 42⅝ 41⅝ 42⅝+ ⅝
42 War S 1st 7s '41.106⅝ 105⅛ 105⅛ ....
5 do rfg 7s '39 stpd 14 14 14 + 7⅛
10 We P P 5½s '53.105⅝ 105⅝ 105⅝+ ⅛
11 do 5s A '46 ......105⅛ 105⅝ 105⅝+ ⅛
9 do 5s E '63 ....110⅛ 110 110 — ⅛
9 do 5s G '56 ....106 105 105 — 1⅛
39 West Sh 4s 2361 93⅛ 90 90⅝— 2⅛
107 West Elec 5s '44.106⅝ 106 106 — ⅛
115 West Mar 4s '52. 77⅛ 76 77⅛+ 1
20 do 5½s '77 .... 89 87 89 + 2⅛
1 WNY&P 1st5s'37.103⅝ 103⅝ 103⅝+ ⅛
5 do gen 4s '43.... 97 92 97 ....
100 West Pac 5s '46.. 75⅛ 69⅛ 75⅛+ 5⅛
62 West Un 6½s '36.109⅝ 109 109⅝+ ⅛
30 do col 5s '38 ....104⅛ 103⅛ 104⅛+ ⅛
109 do gold 5s '51..101⅝ 101 101⅛— ⅛
112 do gold 5s '60 ..102⅛ 100⅛ 101⅛+ ⅛
17 do r es 4½s '50.100⅝ 100⅛ 100⅝+ ⅛
25 Whig Stl 5½s'48 89 88 89 + 2
9 do 1st r 4½s '53 78⅛ 77 78⅛+ ⅛
13 WEO 5½s '37 w w.102⅝ 102⅛ 102⅛ ....
14 WSM 6s '36 ex w 35⅛ 34⅛ 34⅛— ⅛
10 do s f 6s '40.... 34 33 33 ....
8 Wi Sp cv 7s'35ct 7 6 7 — 1⅛
6 Wil&E 1st 5s '42 44 43⅛ 44 + 1⅛
7 Willys-O 6½s '33 99 97⅝ 97⅝+ ⅛

No. thous. High. Low. Close. Net chge.
49 Wils&Co 1st6s'41 94⅛ 93 93 ....
3 Win Arms 7½s'41 55 54⅛ 55 ....
1 do 7½s ct .... 54⅛ 54⅛ 54⅛+ 4⅛
1 Winst S S 4s'60 96 96 96 ....
18 Wis Cent gen4s'49 57 55⅛ 55⅛+ ⅛
9 do 4s S&D '36 .. 57 55 57 ....
92 Ygstw S&T5s'78A 98⅝ 98 98⅝— ⅛
66 do 5s '51 B .... 98⅛ 97⅝ 98 + ⅛

FOREIGN.
63 Abit P&P 5s'53. 58 56 58 + 2
18 Adriat E sf 7s'52 99 97⅛ 99 + 4⅛
21 Akersh s f 5s'63 96⅛ 95⅛ 95⅝— ⅛
4 Alp M Stl 7s '55 79 76 79 + 4
34 Antioq 7s A '45 62⅛ 54 62⅛+10⅛
72 do 7s B '45 ...... 64 51 62 +11⅛
14 do 7s C '45 ...... 63 52⅛ 61 ....
48 do 7s D '45 ...... 63⅛ 50⅛ 63⅛+11⅛
33 do 7s 1st '57.... 56 48⅛ 56 +11
65 do 7s 2d '57...... 56⅛ 45⅛ 56⅛ ....
15 do 7s 3d '57...... 57 48⅛ 57 +14
29 Antw s f 5s '58.104 101 102 — 1⅛
172 Arg Gov 6s A'57 90⅛ 86 87⅛+ 3
58 do 6s B '58 .... 89⅛ 80⅛ 87⅛+ 6⅝
43 do s f 6s '59 June 90⅛ 81 87⅝+ 8⅛
78 do s f 6s '59Oct. 90⅛ 81⅛ 89⅛+ 8⅛
63 do s f 6s '60May 89⅛ 80⅛ 86 + 6
155 do s f 6s '60 Sep 90⅛ 80 86⅛+ 7
84 do s f 6s '60 Oct 90⅛ 80⅛ 87⅛+ 7⅝
145 do s f 6s '61Feb 89⅛ 80⅛ 87⅝+ 9
92 do s f 6s '61 May 89⅛ 81 89⅛+10⅛
50 do 5½s '62 ...... 81⅛ 71⅛ 81⅛+10⅛
1 do 5s '45 .... 76⅝ 76⅝ 76⅝+ 5⅝
235 Australia 5s '55.. 71⅛ 61 71⅛+11⅛
96 do 5s '57 .... 71⅛ 61 71⅛+ 9⅝
169 do 4½s '56 ...... 64⅛ 56 64⅛+ 9⅛
60 Aust Govt 7s '43.107 105⅝ 107 + ⅝
66 do s f 7s '57.... 89 86⅝ 87⅝+ 2⅝
81 Bata Pet 4½s '42 95⅝ 94⅝ 95⅛+ ⅛
11 Bavaria 6½s '45.. 81⅛ 77 80⅛+ 5
31 do 7s '55 ....115 114 114 — ⅛
139 do 7s '56 ....109⅝ 108⅝ 109 ....
73 do 6½s '49........109⅝ 108⅝ 108⅝— ⅛
129 do 6s '55 ....104⅛ 103⅝ 104 + ⅛
41 Bergen No 5s '49 98⅝ 98 98⅛+ ⅛
43 do 5s '60 .... 99⅛ 98⅛ 99⅝— 1⅛
51 Berlin 6½s '50 .. 77⅛ 73 77⅛+ 7⅛
134 do 6s '58 .... 70 65⅛ 68⅛+ 3⅝
199 Berlin El 6½s '51 81⅝ 75 80⅛+ 9⅛
55 do 6½s '59 ...... 75 71⅛ 75 + 7
135 do 6s '55 .... 71 67 70⅛+ 7⅛
120 Be E Rys 6½s'56 75 69⅝ 74 + 7
20 Bogota 6s '45.... 75⅛ 71⅛ 75⅛+ 5⅛
29 Bolivia Rep 8s '47 32 26⅛ 32 + 5
21 do 7s '58 .... 23 17 23 + 6
93 do 7s '69 .... 23 17 22⅛+ 6
13 Bord City 6s '34.105⅝ 105⅝ 105⅝— ⅛
195 Brazil 8s '41 .... 81 69 81 +13⅛
1 do 7½s '52 ......100 100 100 ....
318 do 6½s '26-57 .... 59 49 57⅛+ 8⅛
217 do 6½s '27-57 .... 58⅝ 48⅝ 56⅛+ 8
43 do Cent Ry 7s'52 58⅝ 50 58 + 8⅛
16 Breda E 7s '54ww 64 63 63⅛+ ⅛
56 Bremen 7s '35 .. 94⅛ 88⅛ 93 + 5⅛
26 Brisbane 5s '57 .. 58⅝ 49 58⅝+ 9⅝
16 do 5s '58 .... 59 47⅛ 49 + 4⅝
102 Budapest 6s '62. 70 64⅛ 70 + 6
15 Bu Ai 6½s B'55 85⅛ 80 85 + 3
8 do 6s '60 April.. 82 77 77 + 2
6 do 6s '60 Oct .... 77 73⅝ 77 ....
50 Bu Ai Prv 6s'61 69⅛ 60⅝ 67 + 7⅝
107 do 6½s '61 ...... 72 62⅝ 69 + 6⅛
3 Bulgaria 7s '67.. 65 63 63 — 1⅛
9 do s f 7½s '68.. 73⅛ 73 73⅛+ 2⅝
32 Caldas 7½s '46.. 70 61 70 +10
54 Canada 5s '52.107⅛ 106⅛ 106⅝— ⅛
32 do 4½s '36 ......102⅝ 102⅝ 102⅝ ....
231 do 4s '60 .... 96⅝ 95 95 — 1
12 Ca Stm Ltd6sA'41 61 56⅛ 56⅛— 4⅛
1 Carlsbad 8s '54 ..105 105 105 ....
37 Cauca V 7½s'46 68⅛ 59⅝ 68⅛+ 9
44 Chile 7s '42 .... 90 77 85 + 8
155 do s f 6s '60.... 64 53 63 +11
143 do s f 6s Jan '61 65 53⅛ 63⅝+13⅛
128 do s f 6s Feb '61 64⅛ 53 63⅝+13⅝
37 do s f 6s Sept'61 65 55⅛ 63 +12
17 do s f 6s Mar'62 64 55 64 + 9
193 do s f 6s May'63 64⅛ 53 62⅛+12⅛
33 Chile MB 6½s'61 75 61 75 +15
92 do 6½s '57 ...... 67 56 66 + 9
119 do 6s '61 .... 64⅛ 54⅝ 61⅛+11⅛
58 do 6s '62 .... 62 50⅝ 60⅛+10⅛
50 Chil CM 7sA'60 62⅛ 55 62⅛+ 9⅛
2 Chin 5s HK '51 24 24 24 + 3⅛
15 Christiana 6s '54.102 102 102 — ⅛
91 Col Rep6s Jan'61 72 61⅛ 71⅛+10⅛
129 do 6s ext '28-61 72 61 71 + 9⅛
38 Col AMB 6s'47.. 70 59⅛ 68⅛+ 9⅛
27 do s f 6s '48.. 70 59⅛ 69⅛+11⅝
23 Col M B 7s '46 64⅝ 56 64⅛+ 8⅛
26 do 7s '47 .... 63⅝ 56⅛ 63⅛+ 8
7 do 6½s '47 ...... 62 53⅛ 62 +10⅛
15 Cologne 6½s '50.. 77 75 76⅝+ 3⅝
98 Con A sf6½sA'58 73⅝ 69⅛ 73 + 6
41 Copenhag 5s '52.100⅛ 98⅝ 100⅛— ⅛
7 do 4½s '53 ...... 97⅝ 96 96⅛— 1⅛
7 Cop Tel 5s '54..101 99⅝ 101 ....
23 Cordo City 7s'57 57⅛ 48 57⅛+ 8⅝
7 do 7s '37 .... 70 65 70 + 7
26 Cordoba Pr 7s '42 74 68 74 ....
42 Costa R 7s '51.. 72⅛ 66⅛ 72⅛+ 6⅛
9 Czech-Sl R 8s '51.109⅛ 105 105 — 4⅛
9 do 8s B '52 ......108⅝ 108⅛ 108⅛— ⅛
21 Cuba 5½s '53 .. 94⅛ 93⅝ 94⅛— ⅛
5 do Ext 5s '04-44 93⅛ 93⅛ 93⅛ ....
1 do 5s 1914-'49 .. 96 96 96 ....
68 do P Wks 5½s'45 63 56⅛ 63 + 6⅝
100 Cundi sf 6½s'59 59⅛ 55⅛ 59 + 4⅛
44 Denmark 6s '42..106⅛ 105⅝ 106⅝— ⅛
71 do 5½s '55 ......101⅛ 100⅝ 101 ....
163 do 4½s '62 ...... 99⅝ 98⅝ 98⅝— ⅛
132 DeutBk 6s '32 ct 98 97 97⅝+ ⅛
37 Dom R 5½s '42 90 86⅛ 89 + ⅛
20 do 5½s 1st '40. 89 89 89 + 1⅛
26 do 5½s 2d '40 90 88⅛ 89 + 1⅛
13 Dresden 7s '45 .. 89 83⅛ 89 + 4
10 DukePr P 6s'66.103⅝ 103 103⅝+ ⅛
38 Du E Ind 6s'47.102⅛ 101⅛ 102⅛+ 1⅛
13 do 6s '62 ....102⅛ 101⅛ 102 + ⅛
19 El P Ger 6½s'50. 80 76 80 + 7⅛
49 do 6½s '53 ...... 77⅛ 73⅛ 73⅛+ 2
10 ElSalvador 8s'48.102⅝ 100 102⅝+ 1⅝
14 Estonia 7s '67 .. 61 58 61 + 3
7 Fiat db7s'46 x w 87⅛ 87⅛ 87⅛+ ⅛
4 Finland 6s '45 .. 83 81⅛ 83 + 1⅛
11 do Ext 6½s '56 87⅛ 85 87⅛+ 5
45 do 7s '50 .... 92⅛ 89 92⅛+ 2⅝
38 do 5½s '58 ...... 79⅛ 76⅛ 79⅛+ 2⅛
6 Fin 6½sA '54.. 81 81 81 + 1⅛
18 do 6½s B '54.. 80 77⅛ 80 + 2
18 Fram ID 7½s'42.104⅛ 103 104⅛+ 1⅛
115 Frankfort 6½s'53 73⅛ 67 73⅛+10⅛
58 Fr Rep 7½s'41.125⅛ 125 125⅛+ ⅛
46 do 7s '49 ....118⅝ 118 118 ....
134 Gelsenk M 6s'34 90⅛ 87 90⅛+ 5⅝
88 GerCAgrB 7s'50. 89 83⅛ 87⅛+ 4
258 do 6s '60 July . 77 74 75⅛+ 2⅛
319 do 6s '60 Oct .. 76⅛ 74⅛ 75⅛+ 2⅝
192 do 6s '38 .... 84 82 82⅛+ ⅛
469 Ger E Ln 7s'49.100⅛ 99 100 + ⅛

No. thous. High. Low. Close. Net chge.
1841 do Int 5½s '65. 77 73⅛ 75 + 3
77 Ger G El 7s '45 . 95⅛ 88⅛ 95⅛+ 7⅝
15 do 6½s'40 x w 85⅝ 84⅝ 85⅛ ....
66 do 6s '48 .... 84 78⅛ 82⅛+ 4
22 GdHir&S 7s '45. 86 82 86 + 4
12 Grae 5s '54 ...... 97 95⅛ 95⅛— ⅛
25 GCEPJap 7s '44.100⅛ 99⅛ 99⅛— 1⅛
23 do 6½s '50 ...... 94 92⅝ 92⅝— 1⅛
33 Greek G 7s '64.101 97⅛ 101 + 3⅛
65 do 6s '68 .... 86 83 84⅛+ 1⅛
14 HansSS 6s'39 w w 70⅛ 63⅝ 70⅛+10
6 Haiti R 6s '52.. 92 88 92 + 4
13 Hamb Sta 6s '46 79 78⅝ 79 + ⅛
3 HarM 6s'49 w w 78⅛ 68 68 + 3
7 Heidelb 7½s '50 91 90 90⅛+ ⅛
10 Helsingf 6½s'60 84⅛ 81 84 + 1
46 Hungary 7½s'44. 98⅛ 94 98⅛+ 5⅛
1 HLMI 7½sA'61 . 84⅛ 84⅛ 84⅛+ 2⅝
45 do 7½s B '61 .. 81 80 81 ....
26 HungM 7½s '45. 83 77 78 + 1⅛
36 do 7s '46 .... 77 72 77 + 1⅛
40 Ilseder Stl 6s '48 69 66⅛ 67⅛+ 4⅛
29 IrishFSta 5s '60.107 106⅛ 107 + ⅛
3 ItalCr c 7sA '37 98⅛ 98⅛ 98⅛— 1⅛
49 do 7s B '47 .... 95⅝ 94⅛ 95⅛+ 1⅛
119 Ital Pub Ut 7s'52 94 90 94 + 2⅛
155 Italy 7s '51 ....100 99⅝ 100 ....
227 Jap G 6½s '54.107⅛ 106 107⅛+ ⅛
604 do 5½s '65 .... 98⅝ 96⅝ 97⅛— ⅛
31 Jugo-S M B 7s'57 80 79⅛ 79⅛ ....
64 Karst R 6s '43. 60 56 56⅛+ 2⅝
118 K & Toll 5s '59 94 90⅛ 93⅛+ 4
15 Leipzig 7s '47 .. 85⅛ 83 85 + 3
7 LombE 7s'52 x w 87⅛ 85⅛ 86⅛— 1
9 L Aus P 7½s'50 90 89 90 ....
9 LAusHE 6½s '44 83 82 83 + 2⅛
15 Lyons Cy 6s '34.106 105⅝ 105⅝+ ⅛
11 Marseilles 6s '34.105⅝ 105⅝ 105⅝+ ⅛
28 Medellin 6½s'54. 58⅛ 48⅛ 54 + 7
22 MetWS&D 5½s'50 57 48 56⅛+11
4 Merid El 7s '57. 98⅛ 98⅝ 98⅝— ⅛
1 Mex 5s'45 asst. 7⅛ 7⅛ 7⅛— ⅛
15 do 4s'04-54 asst 6 5⅛ 5⅛— ⅛
14 do 4s '10 am as 6⅛ 6 6 ....
3⅛ MMM 7s'56 x w 68 67 67⅛ ....
216 Milan 6½s '52 .. 88⅛ 85⅛ 88⅝+ 2⅛
35 MinG af 6½s'58. 44 38⅛ 43 + 3⅛
43 do 6½s A '59 . 44 38 43 + 4⅛
27 MontM 7s'37w w 96⅛ 94⅝ 96⅛+ 2
2 do 7s '37 x w. 96⅛ 96 96 + 1⅝
157 Montev 7s '52. 80 73 77 + 5
23 do 6s A '59 .. 67 60⅛ 67 + 6
1 Netherlands6s'72.106 106 106 + 1
54 NSoWal 5s '57 . 61 51 60⅛+10⅛
49 do 5s '58 .... 61⅛ 50⅛ 61⅛+10⅛
21 Nord L 6s '47 .. 80 72 77 — 2⅛
46 Nord Rsl 6½s'50.107 106 107 + 1
38 NorwHE 5½s'57. 99⅝ 99⅛ 99⅛— ⅛
33 Nuremb 6s '52. 67⅛ 65 67⅛+ 5⅛
40 Norway K 6s'43.106⅛ 105⅛ 106⅛— ⅛
68 do 6s '44 ....107 105⅝ 106⅛+ ⅛
38 do 6s '52 ....103 102⅝ 102⅝+ ⅛
90 do 5½s '65 ......103⅝ 102⅝ 103⅛+ ⅛
158 do 5s '63 ....101⅛ 101 101⅛— ⅛
6 NorwayMB 5s'67.100⅛ 100 100⅛— 2
10 do 5s '70 ....103 101⅝ 102 — 1
8 Ont P Sv 5½s'50 81 78⅛ 81 + 6⅛
114 Ori D Ltd 6s'53.100⅝ 100 100⅛+ ⅛
202 do deb 5½s '58.. 96⅛ 95 95⅛ ....
59 Oslo 6s '55........103⅛ 102 102⅝— ⅛
6 do 5½s '46........101⅛ 100⅛ 100⅛— ⅛
28 Oslo G&E 5s '63. 99⅝ 98⅝ 98⅝— 1
5 Pan Rep 5½s '53.104⅛ 104 104⅛+ ⅛
12 do 5s '63 .... 88⅝ 84⅛ 88⅝+ 3⅝
23 ParL&M 7s '58..107 106⅝ 107 + ⅛
73 do 6s '58 ....105 104⅛ 104⅝+ ⅛
41 ParO Ry 5½s '68.104⅝ 104 104 — ⅛
11 Paul Ry 7s '42.. 76⅝ 68 68 ....
37 Pernam 7s '47.... 38 25 34⅛+ 8⅛
34 Peru 7s '59........ 39 33 38⅛+ 7
187 do 6s '60 .... 26⅛ 19⅛ 25 + 5⅛
62 do s f 6s 2d '61 26⅝ 17⅛ 25⅛+ 6
9 Pirelli 7s '52......104 103⅝ 104 ....

No. thous. High. Low. Close. Net chge.
78 Poland 8s '50.... 81⅛ 78⅝ [illegible]
183 do 7s '47 .... 77 73 [illegible]
24 do 6s '40 .... 73 68 [illegible]
44 Porto Al Cy 8s'61. 55⅛ 54 [illegible]
15 do 7½s '66 .... 48⅛ 42⅛ [illegible]
9 PragueGr 7½s'52.103⅛ 103 [illegible]
90 Prus F St 6½s'51 78 75⅛ [illegible]
182 do 6s '52 .... 75⅝ 73 [illegible]
27 Queensld S 7s '41 88 77⅛ [illegible]
21 do 6s '47 .... 74⅛ 62⅝ [illegible]
10 Rhine MD 7s '50 92 [illegible]
71 Rhinel Un 7s '46 87 81 [illegible]
37 RhineW ElP 7s'50 98⅛ [illegible]
116 do 6s '52 .... 84 79⅛ [illegible]
55 do 6s '53 ww...... 81 79⅝ [illegible]
14 do 6s '53 xw...... 79⅝ 77 [illegible]
95 do 6s '55 .... 80 78 [illegible]
5 Rima Stl 7s '55.. 71⅝ 71⅝ [illegible]
6 Rio G do S 8s '46 75 70 [illegible]
64 do 7s '66 .... 45 38 [illegible]
14 do 7s '67 .... 45 38 [illegible]
131 do s f 6s '68...... 36 31 [illegible]
27 Rio de J 8s '46.. 62⅝ 56⅛ [illegible]
123 do 6½s '53 ...... 40⅛ 32⅛ [illegible]
154 Rome 6½s '52...... 89⅝ 86⅛ [illegible]
7 Rotterdam 6s'64.106 105⅛ [illegible]
26 Rumania 7s '59. 77 73⅛ [illegible]
135 R Dutch 4s'45ww 91 90⅛ [illegible]
132 Ruhr 6s '53...... 68⅝ 61⅛ [illegible]
19 S Fe ARG 7s '42 77 72 [illegible]
4 Saarb 6s '53...... 82 81 [illegible]
16 Sao P City 8s'52 61⅛ 48 [illegible]
62 do 6½s '57 ...... 42⅝ 35⅛ [illegible]
13 Sao P St 8s '36.. 80 65 [illegible]
47 do 8s '50 .... 55⅛ 47⅛ [illegible]
153 do 7s '40 .... 80⅛ 73⅝ [illegible]
49 do 7s '56 .... 48 40 [illegible]
132 do 6s '68 .... 41⅝ 33 [illegible]
146 Saxon PW 7s '45 83 77 [illegible]
88 do g&r 6½s '51.. 76 72 [illegible]
38 Sax SMn sf 7s'45 82⅛ 79⅛ [illegible]
10 do s f 6½s '46... 77 73⅛ [illegible]
55 Seine Fr 7s '42..107⅝ 107⅛ [illegible]
39 SerbsC&S 8s '62. 91 89⅝ [illegible]
113 do 7s B '62...... 81 79 [illegible]
51 Shin El P 6½s'52 93 92 [illegible]
6 Siem&Hal 7s '35. 98 97 [illegible]
73 do 6½s '51 ...... 98⅝ 90⅛ [illegible]
4 Silesia El 6½s '46 64 64 [illegible]
58 Silesia Pr 7s '58. 57⅛ 54⅝ [illegible]
8 Siles LBk 1st6s'47 71 68⅝ [illegible]
4 Soissons 6s '36..107⅛ 107⅛ [illegible]
17 Styria 7s '46...... 86⅛ 85⅝ [illegible]
59 Sweden 5½s '54..106⅝ 105⅝ [illegible]
22 Sydney 5½s '55.. 56 49 [illegible]
14 SwissGov 5½s'46.106⅛ 105⅝ [illegible]
293 TaiwEP 5½s'71wi 94⅝ 93⅝ [illegible]
25 Tobo ElP 7s '55.100⅝ 100⅛ [illegible]
44 do 6s '32..........100⅝ 99⅝ [illegible]
11 Tokio City 5s '52 83 82⅝ [illegible]
180 do 5½s '61 ...... 96⅝ 95⅝ [illegible]
153 Tokio El Lt 6s'53 88⅝ 86 [illegible]
22 Tolima 7s '47.... 63 47 [illegible]
4 Trand 5½s '57....100 99⅛ [illegible]
8 Tyrol HyE 7½s'55 92 90 [illegible]
7 do 7s '52 .... 96 83⅛ [illegible]
23 Ujig ElP 7s '45..102 101⅝ [illegible]
146 UKGB&I 5½s '37.108⅝ 107⅝ [illegible]
229 Uni StW 6½sA'51 72 67 [illegible]
110 do 6½s A '47.... 70⅛ 66 [illegible]
139 do 6½s C '51.... 71⅛ 66⅝ [illegible]
15 UnStlW B 7s'51.103 101 [illegible]
8 Unter P&P 6s'53. 71⅛ 65⅛ [illegible]
6 Up Aust P 7s'45 99⅝ 97 [illegible]
5 do 6½s '57 ...... 90 89⅛ [illegible]
14 Uruguay 8s '46.. 92 87 [illegible]
72 do 6s '60 .... 73 65⅛ [illegible]
48 do Pub W 6s '64 73 65 [illegible]
3 Ven MBk 7s '52.100⅝ 99⅝ [illegible]
142 Vienna s f 6s '52 88⅝ 87⅛ [illegible]
79 Warsaw 7s '58.... 59⅝ 58 [illegible]
98 West UElP 6s'53 68 65⅛ [illegible]
6 WuerHEP 6½s'50 88 84⅛ [illegible]
79 Yokahoma 6s'61.100⅛ 100 [illegible]

CHICAGO WEEKLY STOCK MARKET

Total sales for week.........960,000 Same week year ago.........1,347,800 Total sales 1931 to date.........20,880,000 Total sales 1930 to date.........41,922,100

Div. yld. pct.	1931 High	1931 Low	Description	Sales	High	Low	Close	Net chge.	Close year ago
6.4	39¼	25	Abbott Labora	650	39	36⅝	38¼	+ ⅛	36
8.1	41⅝	25	Acme Steel ...	1,250	31¼	26⅛	31¼	+ 4	59
23.3	25⅛	18	Adms Mfg Co.	10	18½	18½	18½	— 1⅛	31½
...	13½	7	Ainsworth Mfg	50	8½	8½	8½	+ 1⅛	....
...	31	12¼	Allied Prod ..	950	15½	13	15⅛	— ⅛	34
...	3⅝	1	Allied Mtr Ind	850	2	1½	1½	+ ⅛	10½
9.1	36	26	Altorf Br cv pf	80	33	31⅝	33	+ 6⅛	....
10.0	75½	62	†A Cm P 6½p	20	65	65	65	+ 3	....
...	7½	3⅝	Am Equities..	700	5⅛	4⅛	5⅛	+ 1⅛	14½
7.9	94	88	Am P Srv pfd	120	90⅛	88	89	+ ⅛	97
...	1½	½	Am Rad T St	500	⅛	⅛	⅛	....	1½
23.6	5½	1	Am Yvette ..	150	2⅛	2⅛	2⅛	....	1⅛
...	8⅛	4	Appala Gas..	300	4⅝	4½	4⅝	+ ⅛	9⅛
13.1	8⅛	3⅝	Art Mtl Wks..	500	4⅛	4½	4⅛	+ ⅛	11⅛
6.1	61⅛	56	Asso Inv	50	56	56	56	— 1	57⅛
8.0	70	65	†Asso T&T ..	60	67⅛	66⅛	67⅛	— ⅛	63⅛
6.9	88⅝	84½	Do 6% pfd..	90	87	85	87	+ 2	93⅛
7.1	100	96⅛	Do 7% pfd..	80	99⅛	96⅛	99⅛	....	....
...	25⅛	20⅝	†Asso T Util..	5,500	24⅝	23⅛	24⅛	+ ⅛	22
7.5	82⅛	80⅛	Do 6% pfd.	200	80⅛	80⅛	80⅛	....	....
8.2	88	85⅛	Do 7% pfd.	150	85⅛	85⅛	85⅛	....	....
...	6	3⅛	Aut Wsh cv p	100	3⅛	3⅛	3⅛	— ⅛	....
12.5	24	14	Bastian Bless..	550	16	15⅛	15⅛	+ 1⅛	30
4.6	25⅛	14⅛	Bendix Avia..	94,700	22⅝	17⅛	22⅛	+ 5⅛	29⅛
4.8	30⅛	14⅝	Borg Warner..	61,000	21⅝	18⅝	21⅝	+ 2⅝	25⅛
7.1	98⅛	88	Do pfd	550	98⅛	97⅝	98	....	97
14.8	17⅝	11⅝	Brach & Sons.	250	13⅝	13⅛	13⅛	— ⅛	15
16.0	20	13⅝	Br Fnc & Wire	650	15⅛	15⅛	15⅛	....	22⅛
12.0	10⅛	4⅛	Do B	350	5	4⅛	4⅛	— ⅛	....
...	26⅛	13⅝	Bruce E L....	400	26	24⅛	25	— ⅛	38
...	3	1	Burnham Trad.	100	1⅛	1	1⅛	+ ⅛	6⅛
...	11	3⅛	Do pfd....	2,600	4	3⅛	3⅛	+ 1⅛	....
...	7⅛	4	Butler Bros ..	2,100	5⅝	4⅝	5	+ ⅛	8⅝
...	12	4	Canal Cons pfd	280	4⅛	4	4⅛	+ ⅛	....
...	34⅛	18⅛	Castle A M....	150	21	21	21	+ 2⅛	....
...	7⅛	1⅛	Ceco Mfg	100	3⅛	3	3⅛	+ 2	10
6.5	95	91	C Ill P Sr pfd	310	93⅛	92⅝	93⅛	+ ⅛	95
7.3	25⅝	20	C Ill Sec Inc..	1,950	20⅝	20⅛	20⅝	+ ⅛	23⅛
10.0	85	70⅛	Cent Ind P pfd	30	75	70⅛	70⅛	— 2⅛	87⅛
12.5	19⅝	11⅛	C Pub Sr A..	3,650	13⅛	12	13⅛	+ 1⅛	29⅛
...	24⅝	13⅛	¶Cent S W....	5,850	17⅛	15⅝	17⅛	+ 1⅛	22
7.4	103⅝	94⅝	Do prior pfd	350	96	95⅛	95⅛	— ⅛	100⅛
7.8	96⅛	88	Do pfd	550	90	89	90	+ 1	95⅛
...	17⅛	7	¶ †C W P S A	250	17⅛	17	17⅛	+ ⅛	....
...	27⅛	14	Cherry Burrel.	70	16	14	16	+ 1	29⅛
...	⅛	⅛	Chi C & C Rys	550	⅛	⅛	⅛	....	1⅛
13.4	13	9	Chi F Shaft..	10	9	9	9	— 1	14
...	4⅛	2⅛	Chi Investors.	2,150	3⅛	2⅝	3	+ ⅛	6
10.1	31⅛	28	Do pfd	100	29⅛	28	29⅛	+ 1⅛	34
13.0	60	54	CNS&MRR p p	80	54⅛	54	54	....	....
...	9	3	Chgo Ry ser 1	50	3	3	3	— 2	20⅛
10.5	23⅛	18⅛	Chi Yellow Cab	800	19	18⅛	18⅝	— ⅛	25⅛
...	20⅝	9⅝	¶†Cities Ser..	39,750	13⅛	11⅝	13⅛	+ 1⅝	26⅛
...	3⅛	2	Club Aluminum	50	1⅛	1⅛	1⅛	— ⅛	3⅛
...	17⅛	4⅛	Coleman L & S	250	4⅛	4⅛	4⅛	....	26
8.9	255⅛	190⅛	Comw Edison..	3,350	207	198⅝	207	+ 8⅛	285
20.0	20⅛	10	Comm Tel Co	550	10	10	10	— 3	....
...	10⅛	5⅛	Cons Material.	50	6	6	6	....	15
33.3	32⅛	23	Do pfd	50	26⅛	26⅛	26⅛	+ ⅛	37
...	10⅛	4⅛	Cont Chi	21,850	6⅛	5	6⅛	+ 1⅛	15⅛
8.4	40⅛	34⅛	Do pfd	3,100	36⅛	34⅝	36⅛	+ 1⅛	44
...	4⅛	2⅛	Consumers	100	2⅛	2⅛	2⅛	....	4⅛
...	15	6	Cord Corp ...	64,000	10⅝	8⅛	9⅝	+ 1⅛	7
...	21⅝	13⅝	Corp Sec	25,250	17⅛	14⅝	17	+ 2	21
6.1	60	44	Do ctfs	1,150	50	47	49	+ 2	64⅛
6.0	40	25	Crane Co	1,635	31	25	25	— 2	43
6.3	119	108⅛	Do pfd	140	111⅛	110	111	+ 1	113
...	8	5⅛	Curtis Ligh Inc	750	8	6	8	+ 2⅛	15
16.3	43	20	Deep Rock	10	24	24	24	+ 4	....
...	10⅛	7⅝	†Dexter Co ..	40	9	8⅛	8⅛	— ⅛	14
...	10⅛	5	Eddy Paper ..	100	10	10	10	....	17
10.5	29⅛	16	Elec Hshold..	3,450	19	16⅛	19⅛	+ 2⅛	40⅛
10.9	80	50	E G & F 7% p	100	54⅛	54	54	+12⅛	70
10.0	65	48	Do 6% pfd..	50	60	60	60	+ ⅛	....
10.9	92	67	Do 8% pfd..	100	74	71	73⅛	+ 6⅛	....
8.3	29	20⅛	†Fitz & Connell	450	24	22⅛	24	....	....
...	4⅛	1	Foote Bros ..	1,100	1⅛	1	1⅛	+ ⅛	11
4.0	35	18	Gardner Denver	120	20	19	20	+ 2	56⅛
...	15	3⅛	Gen Thea Inc.	900	5⅛	4⅝	5	+ ⅛	32⅛
...	14⅛	2⅛	Gen Water Wks	90	3	3	3	....	28⅛
...	6⅛	⅛	Glen C Harv..	900	1	1	1	....	27⅛
...	3	1	Do ctfs	200	1	1	1	....	....
...	10⅛	3	Godchaux B ..	120	5	4	5	+ 1	....
...	5⅛	1⅛	Great L Airc..	4,900	4⅛	3⅝	4⅛	+ ⅛	5⅛
4.9	28⅛	17⅝	Great L Dredge	5,550	21⅝	19⅛	21	+ 2	....
...	6⅛	2⅛	Grigsby-Grun..	20,500	4⅛	3⅝	3⅝	— ⅛	15⅛
13.5	19⅛	12⅛	Hall Printing..	5,206	16	13	16	+ 3	22
10.7	13⅛	5	Hart Carter pf	300	6⅛	6⅛	6⅛	....	16⅛
8.3	29	24	Hormel G A ..	100	24	24	24	....	27
15.6	18⅝	11⅛	Houd Hersh A	2,950	16⅛	15⅝	16⅛	+ 1	19
...	9⅛	4	Do B	3,000	6⅛	5	6	+ 1⅛	10⅛
10.0	16⅛	12	Ill Brick Co....	250	12	12	12	....	20⅛
...	4	1	Inland Util Inc	300	1	1	1	....	....
...	49⅝	21	¶Ins¶Ul6%stk.	88,700	34⅝	26⅝	34⅝	+ 7⅝	54⅝
7.4	93	69	Do pfd	250	75	70⅛	75	....	....
8.3	90	70	Do 2d pfd...	1,800	76	71⅛	75⅛	+ 3⅛	89
...	13⅛	4⅛	Invest Co Am.	120	5⅛	4⅝	5⅛	+ ⅛	30
11.8	22⅝	10⅝	Iron F Vt ct.	1,230	13⅝	11⅛	13⅛	+ ⅛	39
11.1	23⅝	14	Jefferson Elec.	250	18⅛	15⅝	18⅛	+ 3	25
12.9	34	14	Kalamazoo Stv	2,600	22	17⅛	21⅛	+ 4⅛	31
9.1	25⅛	16⅝	Kats Drugs	100	22	22	22	....	29
...	7⅛	3⅝	Kellogg Switch	1,650	4⅛	3⅝	4	+ ⅛	4⅛
...	75	50	Do pfd........	20	65	65	65	....	....
...	5⅛	2⅛	Ken Rad Tube	100	3	3	3	....	7⅛
7.1	51	48	Ken Ut Jr pfd	70	49⅝	48⅛	49⅝	+ ⅛	50
...	13⅝	10⅛	Keystone S&W.	50	10⅛	10⅛	10⅛	+ ⅛	12⅛
...	13⅝	9⅛	Libby McNeill.	1,350	10⅛	10⅛	10⅛	+ ⅛	13⅛
9.1	23⅛	19	Lincoln Ptg Co.	1,650	22⅛	19⅛	22	+ 2	23
8.0	9	7⅛	†Lindsay Light	100	7⅛	7⅛	7⅛	— ⅛	9⅛
8.6	41	35	‡Loudon Pkg..	80	35	35	35	....	46
11.1	20	15⅛	‡Lynch Corp...	50	18	18	18	+ ⅛	18
...	20⅛	9⅛	Manhat Dearb.	550	10⅛	10	10	....	29⅛
9.5	27⅛	23⅛	Marshall Field.	2,200	27⅛	26⅛	26⅛	....	36
23.4	20⅛	8	*McC R&M A.	900	9⅛	9⅛	9⅛	+ 1⅛	....
7.9	40	35	McQuay Norris	40	38	38	38	....	....
6.3	31⅛	22	McWilliams Dr	500	24	22⅛	23⅝	+ 1⅛	....
...	2⅛	1⅛	Meadows Mfg.	500	1⅛	1⅛	1⅛	....	....
8.2	23⅛	18	Mer & Mfg A.	650	18	17	18	+ ⅛	27
9.4	42	32	Meiro Indust..	50	32	32	32	— 1	....
8.7	14⅛	8⅛	Mickelberr F P	200	9⅛	9	9	....	....
...	20⅛	14⅛	‡MWU 8% stk.	89,100	19⅛	17	19⅛	+ 2⅛	27⅛
6.3	100⅛	86	Do 6% pfd..	800	98⅛	94⅛	96	+ ⅛	100
...	4	⅛	Do war A....	1,700	1⅛	1⅛	1⅛	....	2⅛
...	6	1⅛	Do war B....	2,900	2⅛	1⅝	2⅛	+ ⅛	4

Div. yld. pct.	1931 High	1931 Low	Description	Sales	High	Low	Close	Net chge.	Close year ago
...	3	⅛	Midland N&G	100	⅛	⅛	⅛	....	15⅛
...	23	18⅛	†M U 6% stk.	6,750	19	18⅝	19	....	25⅝
7.5	43⅝	37⅛	Do pfd	1,000	40	38	40	+ 1⅝	43⅝
7.5	100	93⅛	*Mid U pr pfd	100	94⅛	93⅛	94	— ⅛	108⅛
7.3	90⅛	79	*Do 6% pr pf	20	81⅛	81⅛	81⅛	....	96
7.7	94	88⅝	*Do pfd A..	10	90⅛	90⅝	90⅝	....	100
9.4	24	14⅛	Miller & H pf	100	17	17	17	+ 1	....
8.0	97	87	Miss V U pfd	100	87⅝	87⅛	87⅝	+ ⅝	97
...	10⅛	3⅝	Mo Kans P L	6,200	5⅛	4⅛	5⅛	+ ⅛	23⅛
12.9	38⅛	27⅛	Modine Mfg ..	150	23	22⅛	22⅛	— ⅛	49⅛
...	8	3⅛	Mohawk Rub.	200	4	3⅛	4	+ ⅛	....
13.5	32	22	Monr Ch pfd.	60	26⅛	26⅛	26⅛	— ⅛	23
7.2	101⅛	96	Montgmy Wd A	160	97	97	97	+ ⅛	....
...	9	2⅝	Morgan Litho..	350	4	3⅝	4	+ 1⅝	8⅛
...	6⅝	1⅝	Muncie Gear A	50	2⅛	2⅛	2⅛	+ ⅛	3⅛
8.2	93	85	Mount St P pf	30	85	85	85	— 5	....
15.4	15⅛	10	Musk Mo Sp A	300	13⅛	12⅛	13⅛	+ ⅛	....
10.5	25⅝	20	Nat Battery...	20	21	21	21	— ⅛	26
7.4	28	21⅝	Nat El Pw A..	900	24⅛	21⅛	24⅛	....	26
...	6	3	Nat Fam Strs.	4,700	4⅝	3	4	+ ⅛	....
...	1	⅛	Nat Leather ..	300	⅛	⅛	⅛	....	1⅛
17.7	31	16⅝	Nat Rep Inv..	300	18⅝	17	17	— 1⅛	41
...	7⅛	3⅛	Nat Sec Inv...	700	4⅝	4	4⅝	+ ⅛	13
10.0	34⅝	25⅛	Nat Standard..	1,150	30⅛	29	29⅝	+ ⅝	29⅝
22.2	8	4⅛	Nat Trm pt pd	20	4⅝	4⅝	4⅝	....	12⅛
...	5	1⅝	Nat Un Radio.	100	2⅛	2⅛	2⅛	+ ⅛	....
7.1	47⅝	28	‡Noblitt Sparks	2,050	42	35	42	+ 8⅛	43⅝
...	31	14	No Am Car....	1,250	19⅝	14	19⅛	+ 5	39
...	11⅛	6	N&S Am Corp.	300	7	6⅛	6⅛	+ ⅛	14⅛
12.7	13⅛	10	No Am Gas....	900	13	12	12⅝	....	18⅝
...	70⅝	61⅛	¶No Am L&P..	7,950	68⅛	63⅛	68⅛	+ 4⅝	66
6.1	37	27⅛	NW Ban Corp.	2,210	30	27⅛	29⅛	— ⅛	44⅛
10.0	18⅛	10	NW Eng	100	10	10	10	....	12⅛
7.5	102	89⅝	NW Util pr pf	20	93⅝	93⅝	93⅝	— ⅛	94
8.6	98	81	Do pfd	10	81	81	81	— 1	....
6.4	24⅛	20	Pac P Svc A..	50	20⅛	20⅛	20⅛	+ ⅛	23⅛
...	13⅛	8	Pa Gas&Elec ..	150	12	11⅛	12	....	....
5.9	36	24⅝	Perf Circle ..	300	34	32	34	+ 4	29
6.7	22⅛	12	Pines Winterfrt	3,950	16	15	15	....	24
...	6⅛	2	Polymet Mfg ..	250	3⅝	3	3	....	8⅛
20.0	13	5	Potter Co......	200	5	5	5	....	10⅛
5.7	5⅛	3⅛	Process Co	200	4⅛	3⅝	3⅛	+ ⅛	8
3.8	265	200⅛	Pub Service ..	75	206	201	206	+ 1	267
4.8	137	122⅝	Do 6% pfd..	70	127	126	127	+ ⅛	122⅛
5.2	143	129⅝	Do 7% pfd..	20	135	130	135	....	123⅝
3.8	262	200	Do no par....	500	210	200	210	+ 5	269
...	5⅛	⅝	QRS De-Vry..	6,950	1⅝	⅝	1⅛	+ ⅝	14⅝
2.9	170	118⅛	† ‡Quaker Oats	120	142	138	140	+ 4	210
5.1	120⅛	113	Do pfd	140	120	118	118	+ ⅛	114⅛
12.9	5	2⅝	RR Shares Sec	700	3⅝	3⅛	3⅛	+ ⅝	5⅝
...	20⅛	14⅛	Rath Packing..	200	18	17	17	....	....
...	15⅛	3⅝	Raytheon Mfg.	100	6	5⅛	6	....	18⅛
...	6	2⅛	Reliance Int ..	600	4⅛	3⅛	4⅛	....	....
...	13⅛	8⅛	Republic Gas..	300	10⅝	9⅛	10	....	14⅝
9.1	29	19	Ross Gear......	400	22	19⅝	22	+ 3	....
10.0	26	19	Ryerson J T....	50	20	20	20	+ 1	30
...	9	4	Sally Frocks ..	50	4⅝	4⅝	4⅝	+ ⅛	13
5.0	26⅛	17⅝	Sangamo Elec..	800	20⅛	18	20	+ 2⅛	34
7.5	48	40	Seab P Sv ev p	250	44	41	44	....	....
...	85	55	Do pfd	30	70	55	70	....	....
13.5	5⅛	3⅛	Seab Util	2,450	4	3⅝	4	+ ⅝	5⅝
7.4	7⅝	5⅛	Seagel Lock	1,850	7⅝	6⅛	6⅛	— ⅛	....
14.8	17	13	Slvyer Stl Cast	40	13⅛	13⅛	13⅛	— 2⅛	31⅛
10.3	24	19	S Col Pow A..	100	19⅝	19⅛	19⅛	....	24
...	12	5⅝	¶S Un Gasr....	2,250	8	6⅝	8	+ 1⅛	....
7.6	98⅛	92	S W G & E pfd	170	93	92	92	— 1⅛	92⅛
...	8	2⅝	‡Stand Dredge.	250	4	3	4	+ 1⅝	17⅛
...	16	4⅛	Do cv pfd....	600	7	5⅛	6	+ 1	21⅛
9.0	80	78⅛	Stan Telephone	10	78⅛	78⅛	78⅛	....	....
15.4	14	6	Storkline F pfd	20	6⅛	6⅛	6⅛	....	12
...	7	3	Super Maid	50	3⅛	3⅛	3⅛	+ ⅛	13⅛
7.7	30⅛	24⅝	Swift & Co ..	3,400	26⅛	25⅝	26⅛	+ ⅝	28⅝
8.4	40⅛	29⅝	†Swift Intl ..	2,650	36⅝	33⅛	34⅛	+ 2⅛	33
3.9	55⅛	51⅛	†*Tel Bond Sh	150	53	52	52	....	....
6.9	100	97	*Do pfd	70	101⅛	99	101⅛	....	....
6.3	34	15	*Thompson J R	150	17	15	16⅝	+ 1⅝	37⅛
...	2	⅛	Twin St Nat G	150	⅝	⅝	⅝	....	11⅛
...	9	3⅛	Unit Am Util.	1,350	7	4⅝	7	+ 2⅝	....
11.5	16	10	Do class A .	350	11⅝	10	11⅝	+ ⅛	20
...	12⅛	2⅛	Unit Corp pfd.	350	3⅛	2⅝	3⅛	+ 1	14⅛
...	11⅝	4⅛	United Gas	1,100	7⅛	6⅝	7	+ ⅝	....
3.9	50	33	†U S Gypsum.	5,100	42	38⅛	41⅛	+ 3⅛	38⅛
...	34⅛	12⅛	U S Rad & T.	120,200	27⅛	21⅛	26⅝	+ 5⅛	17⅛
...	5⅛	2	Utah Radio Pr	5,000	4⅛	2⅝	4	+ ⅛	5⅛
...	9⅛	4⅛	Util Ind Corp..	5,050	7	5⅛	7	+ 1⅛	6⅝
8.8	19⅛	15	Do pfd	2,650	17⅝	15⅝	17	+ 1	12⅛
11.8	14⅛	7	Util P & L ..	300	8⅛	8	8⅛	+ 1	21⅛
8.0	30⅝	20⅝	†Do A	400	25	24⅛	25	+ 2⅛	16⅛
...	12⅛	8	Viking Pump.	50	9	9	9	— ⅛	32
11.8	23	16⅝	Vortex Cup ..	300	18⅝	16⅛	18⅛	+ ⅝	....
...	29	24	Do A	150	26	24⅝	26	+ 1	22⅛
...	4	1	Wahl	750	2⅝	1⅛	2⅛	+ 1	37
...	29⅛	16	Walgreen	51,600	20⅛	17⅛	20⅝	+ 2⅝	....
...	10	8	Warchel cv pfd	20	8	8	8	— 1	5⅛
6.1	73	4⅛	†Waukesha M	20	40⅛	45	49⅛	+ 6⅛	....
12.7	15⅝	6	W Con Util A	100	10⅛	10⅛	10⅛	— 1	....
8.7	23⅝	20	W P Lt & Tel.	2,480	23	21⅛	23	+ 1	23
12.5	15	17⅛	West Groc Co.	190	12⅛	12⅛	12⅛	+ ⅝	25⅛
...	3	⅛	Wextark R S.	2,100	⅝	⅝	⅝	....	16⅛
3.9	6⅝	5	†*Wis Bank S	850	5⅛	5	5⅛	+ ⅝	9⅛
...	9	2	Yates Mch	1,850	4⅝	3⅛	4	+ 1⅛	10⅛
...	5⅝	2⅝	Zenith Radio ..	1,050	3	2⅝	2⅝	+ ⅛	8

*Ex dividend. †Pays extra dividend. ‡Ex rights. ‡Pays stock dividend also. ¶Pays dividend in stock. aDividend not yet announced. **Pays stock and cash.

BONDS.

1931 High	1931 Low	Sales	Description—	High	Low	Close	Net chge.	Close year ago
88⅝	58	$5,000	App Gas 6s '45	58	58	58	— 5⅛	98
39⅛	30	1,000	Chi C & C 5s '27	30	30	30	— 2	....
74⅝	61	3,000	Chi Ry 1st 5s'27	64	64	64	— ⅝	....
73⅛	57	11,000	Do 5s ctfs '27	61	57	60	— 2⅛	79
19	10	1,000	Do inc 4s '27.	10	10	10	— 9	....
32	17	1,000	Do 5s B '27.	18	18	18	....	60
103⅝	100⅛	2,000	Com Ed 4½s'56.	103⅝	103⅝	103⅝	....	....
113⅛	110⅛	6,000	Do 6s '43	110⅛	110⅛	110⅛	— 3⅛	....
94	75	180,000	Ins Ut I 6s '40	87⅝	85⅛	87⅛	+ 1⅝	100⅝
97⅛	97⅛	1,000	P S N I 4½s'80	97⅛	97⅛	97⅛	....	....
94	94	2,000	Spruce F 5½s'35	94	94	94	....	....
85	60⅛	2,000	Uni A U 6s '40	71⅝	67	71⅝	+ 6⅝	....
57	57	1,000	Ut P & L 6s'58	57	57	57	....	....

Tonight

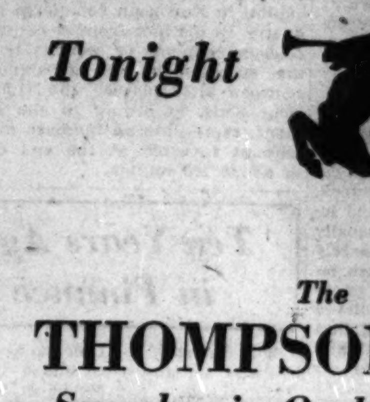

The
THOMPSON ROSS
Symphonic Orchestra—also
JOHN HAMILTON
discussing
"The Debt Holiday"
WMAQ—8:30 P.M.
447.5—670 Daylight Saving Time
(7:30 P. M. Central Standard Time)

Thompson Ross & Co., Inc., 29 South La Salle Street, Chicago
Municipal and Corporation Securities

We are pleased to announce
the removal of our
137 South LaSalle Street Office
to
112 West Adams Street
(Bank Floor)
effective Monday, June 29, 1931

BABCOCK, RUSHTON & COMPANY
Established 1895
MEMBERS
New York Stock Exchange Chicago Stock Exchange Chicago Board of Trade
Chicago Curb Association New York Curb (Associate)
112 West Adams Street
333 North Michigan Avenue
Telephone Central 8900
NEW YORK CHICAGO DES MOINES

Retire in 15 years
on your Present living Budget

by investing in safe 6½% First Mortgage Bonds

Follow the plan given in the new edition of this famous book, and win financial independence. The plan works just as surely whether you are now earning $1,000 or $100,000 a year.

The way is definite—each step plainly explained—independent of luck, business genius or speculation.

Every fact has been harvested out of the 49 years' experience of Cochran & McCluer in the first mortgage investment banking business.

The plan is so simple any one can understand it—so practical and certain that any one may follow it to success.

In addition to the Financial Independence Plan and the unique budget schedule, the book gives suggestions that enable you to enjoy more of the good things of life, both while building your independent fortune and after you have attained it.

We invite the most skeptical to read this plain, straightforward, interesting book. Phone, call or send coupon. We employ no salesmen, therefore none will call.

MAIL THIS FOR
NEW EDITION

6½%
Cochran & McCluer Co.
40 N. Dearborn St., Chicago
Please send me, without obligation, a copy of the new edition of your famous book, "How to Retire in 15 Years." T-6-29
Mail this
Name
Street
City State

Cochran & McCluer Co.
40 N. Dearborn St. Phone Central 0930
Established 1881

Security Salesmen

We have opening in our sales force for two experienced security salesmen. The men selected must have unquestionable character and references and willingness to work.

Paul C. Dodge & Co., Inc.
120 South La Salle Street
CHICAGO

32 Wall Street
New York

105 South La Salle Street
Chicago

We take pleasure in announcing that

MR. HENRY A. RUMSEY
formerly of Rumsey & Company, Grain Commission Merchants

will be associated with us in our

Chicago office

SHIELDS & COMPANY
Members
New York Stock Exchange Chicago Stock Exchange
Chicago Board of Trade

June 29, 1931

NEW YOR
TRANSPO
DECLIN

Thirty Million
sengers

New York, Jun
Transportation faci
city lost 30,700,000
the calendar year
with 1929, the tran
ported today. The
the general econom
the decrease in th
sengers carried.

The rapid transi
borough, B. M. T
elevated lines, gai
smallest increase in
fact that business
worse in the last
year was shown b
period, when even
lines carried 16,500
than they did durin
of 1929. The incr
six months of the y
on those lines.

At Wall S

The greatest loss
is occured at the tw
tions of the Interbo
for the last six mo
public patronage d
tent of 7,500 nickel
two stations. The B
street stations lost
the Williams and W
fares for the six n

Gain at Tim

The Times squar
B. M. T. and Inter
all of the city's su
the number of fare
the year. The Int
collected 57,983,000,
station 37,359,000.
crease for any one l
at the Grand Centr
Interborough, but th
combined B. M. T.
stations at Times sq
second.

Natural Gas O
States Sho

Output of natural
largest producing st
homa, and Californ
approximately four
while the number of
plied more than si
palachian Gas cor
Production of the th
was 1,015,000,000,000
pared with 256,000,0
1920.

INVEST GUI

Inquiries must be
and address of wri
public interest will be
not of general interes
ly stamped, self-addre
inclosed. Address let
Guide. Answers are
formation which The
correct, but beyond co
The Tribune assumes

Monday, June 29, 1
[Copyright: 1931: By Th
Purity Bakeries.
Will you please giv
ion of Purity Baker
W. B.
Purity Bakeries c
ates 54 plants in fou
338 retail stores in N
delphia and Chicago.
For the year ende
net income was $4,1
per share, against $5
per common share fo
year and $4,815,955 or
[adjusted] for the y
30, 1928.
Factors responsible
in earnings in 1930
consumer purchasing
cline in prices of raw
On Dec. 27, 1930,
were $4,159,908, and c
were $1,192,557. Work
$2,967,351, against $3,
31, 1929.
For the sixteen wee
18, 1931, net income
74 cents per share. T
cent below net incom
or $1.55 per share f
weeks ended April 19,
On March 3 1931, t
of Purity Bakeries M
poration was ratified.
any one year exceed
management company
per cent of net incom
agement company will
per year for each $1 p
in excess of $8 per sh
With the dividend pa
the common was placed
$1 basis, against the
basis.
The common is medi
somewhat speculative.

Northwestern Public S
Will you please answ
vestors' column what y
of Northwestern Public
pany bonds? Thank
C. J.
Northwestern Public
pany services 40,201 c
electricity and manufa
more than 100 communi
ka and South Dakota.
by North West Utilitie
Both gross and net h
upward trend in recent
revenues for 1930 we
against $2,982,674 in 1
interest and interest
earned 2.60 times, aga
in 1929. Fixed charges
2.07 times in 1930, agai
the year before.
For the first quarter
was $363,688 available f
preciation, etc. Interest
debt totaled $59,279, and
tions were $31,573. For t
of 1930 amount availabl
depreciation, etc., was
terest on long term deb
and other deductions w
The $6,670,000 of first
series A, due Jan. 1, 195
by a first mortgage on
of the company, subje
Huron Light and Power
due May 1, 1932. The la
a first lien on a portion
pany's property.
The first 5s, due 1957
ly sound.

NEW YORK LOCAL TRANSPORTATION DECLINED IN '30

Thirty Million Fewer Passengers Carried.

New York, June 28.—[Special.]—Transportation facilities in New York city lost 30,700,000 passengers during the calendar year of 1930 compared with 1929, the transit commission reported today. The commission blamed the general economic depression for the decrease in the number of passengers carried.

The rapid transit lines, the Interborough, B. M. T., and Manhattan elevated lines, gained 13,700,000, the smallest increase in many years. The fact that business conditions were worse in the last six months of the year was shown by figures for that period, when even the rapid transit lines carried 16,500,000 fewer persons than they did during the same period of 1929. The increase for the first six months of the year was 30,200,000 as these lines.

At Wall St. Station.

The greatest loss in passenger traffic occurred at the two Wall street stations of the Interborough lines where, for the last six months of the year, public patronage declined to the extent of 7,800 nickels per day for the two stations. The Broadway and Wall street stations lost 215,000 fares and the Grand Central station of the Interborough, but the increase of the combined B. M. T. and Interborough lines at Times square came a close second.

Natural Gas Output in 3 States Shows Big Gain

Output of natural gas in the three largest producing states, Texas, Oklahoma, and California, has increased approximately four times since 1920, while the number of users has multiplied more than six times, the Appalachian Gas corporation reports. Production of the three states in 1930 was 1,015,000,000,000 cubic feet, compared with 256,000,000 cubic feet in 1920.

INVESTORS GUIDE

Inquiries must bear the signature and address of writer. Answers of public interest will be published; those of general interest will be mailed if stamped, self-addressed envelope is inclosed. Address letters to Investors' Guide. Answers are based upon information which The Tribune believes correct, but beyond care in securing it The Tribune assumes no responsibility.

Monday, June 29, 1931.

Investor: 1931: Re The Chicago Tribune.] Purity Bakeries.

Will you please give me your opinion of Purity Bakeries stock?—Mrs. E. R.

Purity Bakeries corporation operates 14 plants in fourteen states and has 21 retail stores in New York, Philadelphia and Chicago.

For the year ended Dec. 27, 1930, net income was $4,130,872, or $5.35 a share, against $5,652,285 or $7.17 a common share for the preceding year and $4,815,955 or $5.86 per share [illegible] for the year ended Dec. 28, 1929.

Factors responsible for the decline in earnings in 1930 were restricted consumer purchasing power and decline in prices of raw material.

On Dec. 27, 1930, current assets were $4,159,966, and current liabilities were $1,192,557. Working capital was $2,967,351, against $3,725,234 on Dec. 28, 1929.

For the sixteen weeks ended April 18, 1931, net income was $630,995 or 77 cents per share. This was 49 per cent below net income of $1,248,545 or $1.55 per share for the sixteen weeks ended April 19, 1930.

On March 3 1931, the organization of Purity Bakeries Management corporation was ratified. If earnings in any one year exceed $6 a share the management company will receive 2½ per cent of net income. The management company will receive $60,000 per year for each $1 per shars earned in excess of $6 per share.

With the dividend paid June 1, 1931, the common was placed on an annual basis, against the previous $4 rate.

The common is medium grade and somewhat speculative.

Northwestern Public Service.

Will you please answer in your investors' column what your opinion is of Northwestern Public Service common stock? Thank you.—Mrs. R. J.

Northwestern Public Service company services 40,201 customers with electricity and manufactured gas in more than 100 communities in Nebraska and South Dakota. It is controlled by North West Utilities company.

Sales, gross and net have shown an upward trend in recent years. Gross revenues for 1930 were $3,217,133, against $2,982,674 in 1929. In 1930 interest and interest charges were earned 2.69 times, against 2.13 times 1929. Fixed charges were covered 1.97 times in 1930, against 1.71 times the year before.

For the first quarter of 1931 there was $363,628 available for interest, depreciation, etc. Interest on long term debt totaled $59,279, and other deductions were $31,573. For the like period of 1930 amount available for interest, depreciation, etc., was $357,202. Interest on long term debt was $56,912, and other deductions were $27,962.

The $6,670,000 of first mortgage 5s, series A, due Jan. 1, 1957, are secured by a first mortgage on all property of the company, subject to $241,000 of Fremont Light and Power company 6s, due May 1, 1932. The latter constitute a first lien on a portion of the company's property.

The first 5s, due 1957, are reasonably secured.

NEW YORK WEEKLY STOCK MARKET

Total sales for week.....21,608,306
Same week year ago.....15,637,740
Total sales 1931 to date.....327,863,296
Total sales 1930 to date.....491,414,770

Yield—1931—High. Low. Description— Sales. High. Low. Close. Net chge. Close year ago.

A

1¾ ¾ Abitibi P & P. 7,300 1¾ 1¾ 1¾ + ¼ 7¾
38¾ 25 Do pfd ..... 50 104 104 104 + 1 104
6.3 23¾ 11¼ Adams Exp ... 700 37 35 37 + 1 76¾
5.8 92 83½ Do pfd ..... 39,900 97 94 97 + 2 ...
8.0 32¾ 22¾ Adams Millis. ... 10 87 87 87 + 2 84
7.8 23½ 18 *Addressograph 300 28 28 28 + 2 ...
3.4 109¾ 70¾ †Air Reduction 47,800 90 83¾ 90 + 6 129
... 10¾ 3¾ Alaska Jun ...111,000 5¼ 4¾ 5¼ + ¼ 17
3.1 20¼ 7 Alaska Port ... 300 124 122 123¾ + 12 255
... 8½ 5 Alleghany Cp. 26,800 8¾ 7¾ 8 + ¼ 5
18.2 59 15 Do pfd w w. 1,300 9¼ 9¼ 9¼ + ¼ 19
18.2 55½ 14 Do pfww40 % 1,100 36¾ 36 36¾ + 1 ...
8.0 46¾ 28¼ †Allegh Corp 112,200 33¾ 32 33¾ + 1 91
4.6 182¾ 102¾ ††Allied Stores 20 30 30 30 + 1 90
3.7 126 121¼ ††Allied Chm. 112,200 133½ 122 130 + 12 ...
7.4 42¾ 18¾ Alpha Cem ... 300 124 122 122¾ + 12 255
6.7 18¾ 4 Alpha Port ... 1,100 27¾ 25¾ 27¾ + 2½ 122¾
11.4 23 5½ Amerada ... 2,500 17¾ 16 16 ... 80¾
... 39¼ 7¼ Am Agr C pf 2,500 17¾ 16 15 ... 80¾
... 20¼ 11½ Am Agr C & S 900 19 18 17¾ + 1 23
4.7 62¾ 34¾ †Am B Note. 1,900 43 39 43 + 1½ 23¼
5.3 66¼ 54 Do pfd ..... 300 67¾ 67¾ 67¾ + 2 61¼
... 4¾ 1¼ Am Bank Sur 900 4 4 4 ... 8
... 17¾ 7 Do pfd ..... 140 25 17 25 + 1½ ...
7.9 38 25¾ *Am B Shoe. 500 31 29¾ 31 + 1¾ 41¾
3.6 129¾ 97¼ †Am Can ...395,100 114¾ 106¼ 113¾ - 3¾ 116¼
4.7 152¾ 145 Do pfd ..... 2,900 147 149 149 - 3 144¾
8.0 38¾ 14 Am Car & F. 5,100 22¾ 17¾ 22¾ + 5¼ ...
8.2 88 58¾ Do pfd ..... 860 63¾ 63¾ 63¾ + 4¼ 100
4.8 48¾ 38¾ †Am Chain ... 4,000 23¾ 17¾ 23¾ + 6 39½
5.7 21¾ 10 Am Chicle ... 1,900 44¾ 43 43¾ + ¾ 89
... 14½ 8¾ Am Colortype 1,700 14 13 13¾ + ¾ ...
3.0 72 182 Am Com Al ... 11,900 9¼ 7¾ 9 + 1 9¾
... 16 8¾ Am Encaustic 10 200 200 200 ... ...
... 33½ 18¾ Am Europ Sec 40 7¾ 6¾ 7¾ + ¾ 34¼
7.7 90 64 Do 6% pfd. 500 78¾ 78¾ 78¾ + 1 ...
8.0 100 85¾ Do pfd ..... 900 89¾ 88 88 + ¾ 63¼
10.6 79¾ 46¾ Do 2d pfd ... 4,700 67 53¾ 65 + 1½ 107½
13.8 10¾ 8¾ Am H & S ... 2,700 7¾ 7¼ 7¾ + ¼ 93¼
... 30 10¼ Am Hide & L. 2,700 7¾ 7¼ 7¾ + ¼ 26½
12.5 81 45¾ Am Home Pr. 6,100 53 50 52 + 1½ 31½
9.2 77¾ 18¼ †Am Ice ... 3,500 25 22 24 + 2½ 20
... 26 9¾ Do pfd ..... 100 58 58 58 + 1 56¾
... 1¼ ¾ Am Int Corp. 39,300 6¾ 6¼ 6¾ + ¾ 35
5.8 30¾ 13¾ Am La France 500 16¾ 14 16 + ¾ 79
10.0 84¼ 69 Am Loco ..... 5,400 21¾ 16¾ 21¾ + 5¼ 47¼
4.0 43¾ 23 Do pfd ..... 800 72 69 71 + 1 ...
... 5¾ 2 Am M & For.19,300 36 31¾ 35¼ + 4 98
... 23¾ 8¾ Am M & Met ... 700 34 31¾ 35¼ + 4 ...
... 3¾ 1¾ Am Meter ... 100 3¼ 3¼ 3¼ ... ...
6.0 57¾ 48¾ †Am Nat Gas 11,700 16¾ 16 16 + ¼ 104¾
2.5 64¾ 30¾ †Am News ... 420 16 15¾ 15¾ + ¾ 34
6.7 102 88 Do 6% pfd. 500 82¾ 82¾ 82¾ + ¾ 75
5.3 84 74 Do 6% pfd. 500 82¾ 82¾ 82¾ + ¾ ...
4.0 21¼ 11¾ Am Power & L.29,900 42¾ 36¼ 41¾ + 5¾ 79
6.7 85 74 Do 6% pfd. 500 82¾ 82¾ 82¾ + ¾ ...
5.0 150 133 Do pfd ..... 50 104 104 104 ... ...
... 5 2 Am Republic ... 2,100 3 3 3 ... 79
10.0 66 46 Am Roll Mill.37,500 24¼ 19¾ 23¾ + 4 ...
... 1¾ ¾ Am Safety R 4,700 30¾ 27¾ 30¾ + 2¾ ...
16.1 42 29 Am Ship & C 900 47¾ 43 47¾ + 5¾ 53¾
5.0 58½ 24¾ Am Shipbldg 200 58
6.5 102¾ 83¾ Am Smelting ..58,800 40¾ 33¾ 40 + 5¾ 56½
5.9 125¾ 117¾ Do 6% pfd. 1,300 92 89¾ 91 ... ...
8.3 42¾ 34¾ †Am Snuff ... 100 118¾ 118¾ 118¾ ... 136½
... 11¾ 4¾ Am Sol & Ch 2,300 7 6¾ 7 + ¼ 39¾
5.0 31¼ 2¼ Do pfd ..... 200 3¾ 3¾ 3¾ ... 6¾
6.7 113 100¾ Am Sil Fdrs.10,400 20 16¾ 20 + 3¼ 21
4.4 48¾ 37 Am Stores ... 30,104 104 104 104 + 1 111
9.4 60 23 Am Sugar ... 1,500 45 40 44¾ + 1 ...
6.7 108¾ 96 Do pfd ..... 5,900 56¼ 49¾ 55¾ + 6 43
5.0 201¾ 156¾ Am Sum Tob. 2,800 104 103 104 + 3 104¾
4.2 128¾ 96¾ Am T & T ...159,000 184¾ 172¾ 184¼ + 12½ 227
4.6 132 121¾ Am Tobacco ...18,200 133¾ 122 130 + 6 ...
6.7 182¾ 102¾ Do pfd ..... 300 121¾ 109 121¾ + 12½ ...
12.3 169 ... Am Type Fdy 100 65 ... 65 ... 122
7.8 110¾ 58 Am Type Fdy 100 65 ... 65 ... ...
... 5¾ 3 Am T Pf ..... 340 90 88 90 + 1 ...
6.0 79 38 Do vt ..... 2,500 51 48¾ 50 + 2 112¾
6.1 107 98¾ Do 1st pfd. 400 98¾ 98¾ 98¾ ... ...
... 11¾ 5¼ Am Woolen ... 9,900 24¾ 20¾ 23¾ + 2¾ 104¼
... 4 1¾ Am Wr P cfs 22,000 3¼ 2¾ 3 + ¼ 36¼
... 3¾ 1¾ Am Zinc ..... 1,100 2¾ 2¾ 2¾ ... 31¾
... 40¾ 26 Do pfd ..... 6,100 ... ...
4.6 42¼ 18¾ Anaconda ..... 500 40 32¼ 40 + 6¼ 8
4.2 26¼ 20 Anac W&C ... 472,400 32¾ 24¾ 32¼ + 6¼ 6
10.6 38 19¼ Anchor Cap ... 1,400 24 24 24 ... 30
... 18 8 Archer Dan ... 1,200 24½ 22 24 ... ...
7.0 102 98 Do pfd ..... 5,500 11¾ 10 11¾ + 1½ 22
... 2¾ 1¾ Armr & Co A.14,400 2¾ 2¾ 2¾ ... ...
... 7 1¾ Do pfd ..... 2,400 ... ...
14.8 72 32 Arm Del ..... 1,900 16¾ 14¾ 15¾ + ¾ 3
... 7¾ 3¾ Arnold Constbl 2,200 50¾ 46 47 - 3 59½
11.4 29¾ 5¾ Assoc Apparel 7,100 8¾ 6 6 ... 77¾
... 28¾ 16¼ Asso D Gds... 7,500 8¾ 6¾ 8 + ¼ 34
5.8 203¾ 132¾ Atchison ..... 20,500 173¾ 159 173¾ + 12½ ...
4.8 108¾ 90¾ *Do pfd ..... 200 ... ...
... 39 17 Atl C L ..... 600 105¾ 104¼ 104¼ + 1¼ 104¾
15.2 53¼ 32 Atl G & W I.. 1,100 97 92 98 ... ...
5.9 23¾ 11¾ Atl Ref ..... 500 33 33¾ 33¾ ... 155
10.5 54 30 Do pfd ..... 31,100 17¾ 14¾ 17¾ + 2 34½
7.0 90 84¾ Atlas Powdr. 300 38 37 37 ... 50
11.1 13¾ 7 Auburn A. 138,700 201 166 193 - 24 98
13.6 24¾ 18¾ Autosn-Nich 250 22¾ 19 22¾ + ¾ ...
... 2¾ 1 Auto Sales ..... 300 1 1 1 ... ...
... 6¼ 3 Aviation Corp.20,300 4¼ 3½ 3¾ + ¼ 4¼

B

... 27¾ 9¼ Baldwin Loc...19,800 17¼ 12¾ 17¼ + 4¼ 20¼
9.3 104½ 70 Do pfd ..... 200 75¾ 70 75½ + 3¼ 105
7.9 87¾ 43¾ Balt & Ohio...66,500 67¾ 58 67¾ + 6 ...
6.0 80¾ 65¾ Do pfd ..... 800 70¾ 66¾ 67¾ + 1 100
6.4 113¾ 99¾ Bangor Ar ..... 1,900 50¾ 56 59¾ + 4¼ 80¼
... 10 7 Do pfd ..... 100 105 100 105 + 4 ...
11.1 14¼ 8¾ Barker Bros.... 50 4 3¾ 4 ... 113
8.3 90 83 Barnsdall A...37,100 9¾ 7¾ 9 + 1¾ 14¾
6.4 111 53½ Beatrice Cream 5,300 67 64½ 66 + ¾ 73
5.7 62 44¼ Beechnut Pk... 100 109¼ 109¼ 109¼ + 1¼ 104¾
... 4 3 Beldmar Bros... 100 53 53 53 + 2½ 49¾
5.4 80¾ 77¾ Belg-N'ny pri pf 600 77¾ 77¾ 77¾ ... ...
6.0 46¾ 31¼ Bendix Avia...92,800 22¼ 17¾ 22¼ + 5¼ 29
7.7 70¾ 38¾ Beth Steel ...14,400 40¾ 36¾ 40 + 3¼ ...
6.4 123¾ 85¾ Do 7% pfd.. 1,500 111¾ 108 112¾ + 4¾ 129
7.5 20 16 Blaw Knox .... 500 21 18¾ 20 + 2¾ 32
... 20¾ 16¼ Blmingdale Br. 100 21 18¾ 20 + 2¾ 32
4.3 95 85 Do pfd ..... 10 20 20 20 ... 99
4.3 40¾ 20¾ Bohn Al&Br...21,500 35¾ 29¾ 35 + 5 80¾
... 17¾ 3 Booth F 1st pf 200 5 5 5 ... 18
4.9 76¾ 47 Borden Co..... 55,200 61¼ 52¾ 61¼ + 8¼ 73
4.8 30¾ 14¾ Borg Warner..45,300 21¾ 18¾ 21¾ + 3¼ 73
11.5 22¾ 8¼ †Briggs Mfg...89,500 14¾ 12 14¾ + 2¾ 79
11.2 24¼ 15 Briggs & Stratt 300 13 12 13 ... 16¾
... 5¼ 2 Brockway M T 400 2¾ 2¾ 2¾ ... 16¾
... 26 10¼ Do pfd ..... 120 13 12 13 ... 78
6.3 69¾ 53¾ Bklyn M Tr...23,900 66¾ 63 64¾ - 1¾ 64
6.6 94¼ 85¾ Do pfd ..... 300 92¼ 91¼ 91¾ - 2 90
... 13¾ 7¾ Bklyn Qu Tr... 1,300 13 13 13 ... 40
4.3 129¾ 99 Bklyn Un Gas.11,400 118¾ 111 117¾ + 5¾ 123¾
8.9 118¾ 117¾ Do pfd ..... 200 118¾ 118¾ 118¾ ... 138
... 15 8 Bruns Bal Col. 300 113¾ 118¾ 118¾ ... ...
6.9 20¾ 11¾ Bruns Term... 3,700 8¾ 8¼ 8¼ ... 117¾
10.0 34¾ 20¾ Bucyrus & Er. 2,900 16 12¾ 15¾ + ¾ 34½
6.7 114 104 Do cv pfd ..... 3,100 26 23¾ 25¾ + 2¾ 215
... 5¾ 2¾ Budd Mfg ..... 1,900 4¼ 3¾ 4¼ ... 34¾
11.1 13 7¾ Budd Wheel... 9,900 5¼ 4¾ 5 + ¼ 113½
... 23 8¾ Bullard Co ...10,200 13¾ 10¾ 13¾ + 1¾ 75
15.0 15¾ 8¾ Bulova Watch 2,100 10¾ 9¾ 10¾ + ¾ ...
... 3 2¾ Burns Br. B. 400 3 3 3 ... 31
... 3 3 Do B ct ..... 100 3 3 3 ... ...
3.9 32¼ 19¾ †Burr Add M.19,100 29¾ 28¾ 29¾ + ¾ 37
11.4 31 17 Bush Term... 2,600 23 21¾ 23 + 2¾ 31
8.8 104 70 Do deb ..... 50 82 78 82 + 3 100
... 2 1¼ Butte C & Z. 3,600 2 2 2 ... ...
... 20¾ 9 Butte & Sup. 200 1 1 1 ... 2
... 69¾ 23¾ Butterick ... 1,400 11¾ 10 11¾ + 1¾ 15¾
8.8 106¾ 80 Do pfd ..... 50 80¾ 80 80 ... 111

C

8.0 53 20¼ Cal Pack ..... 4,600 26 23¾ 26 + 3¼ 62¾
... 1¾ ¾ Callahan L & Z 600 ... ...
... 43¾ 22¾ Cal & Ariz. 3,500 39¾ 36 39 + 2 68
8.7 16¾ 10¼ Camp W C F. 1,700 11¾ 10¾ 11¾ + ¾ 53
8.8 45 29¾ Can D G Ale..20,100 45 41¾ 44¾ + 3 ...
4.4 45¾ 24¾ Can Pacific...61,700 49¾ 41¾ 44¾ + 3 60
8.0 25 17¾ Cannon Mills. 500 20¾ 20 20¾ + ¾ 124
... 16 9¾ Cap Admn Ltd. 1,100 16 15 15 ... 20
4.8 62 60 Can South. ... 20 62 62 62 + 1 121½
6.7 92 85 Car Cl & Oh. 40 86 86 86 ... ...
9.1 102 98 Do stamped. 110 98 ... 98 ... ...
7.1 131¾ 105¾ Case J I ...573,000 91¾ 73¾ 88¾ + 16¾ 169
6.7 116 95 Do pfd ..... 300 105 100 105 + 5 ...
11.1 52¾ 21¼ Caterpr Trac.29,000 28¾ 24¼ 27¾ + 3¾ 127¾
... 15¾ 8¼ Celanese Corp. 7,500 13 10¾ 12¾ + 2¾ 57¾
... 24¾ 8¼ Celotex ..... 2,300 8¾ 7 8¾ + 2¼ 113
... 11¾ 3¾ Do ct ..... 4,000 8¾ 7 8¾ + 2¼ ...
... 37¾ 14 Do pfd ..... 140 25 17 25 + 1¾ ...
6.5 24¾ 17¾ *Cent Aг ..... 3,600 23¾ 21 23¾ + 2¾ 60¾
4.8 230 165 †CRRNJ ..... 1,800 143¾ 131 139 - 3¾ 104¾
... 39 23½ Cent Rib Mill. 1,000 4¾ 4¾ 4¾ ... 22¾
10.8 70 50 Do pfd ..... 50 65 60 60 ... 155
6.5 30¼ 14 Cer de Pas ..29,300 24 17 23 + 6¼ 44½
... 7¾ 2¾ Cert Prod ..... 3,100 5¾ 4¾ 5¾ + ¾ 41¾
... 23¾ 7¾ Cheaker Cab..10,100 12¾ 9¼ 12¾ + 3¼ 24¾
7.7 54¼ 27¾ Chesap Corp.12,400 43 34¾ 43 + 7¾ 51½
6.4 46¾ 27 Ches & O ...56,900 40¾ 36¾ 43 + 7¾ ...
... 2¾ ¾ Chi Alton..1,300 1¾ 1¾ 1¾ ... 4¼
... 1¾ ¾ Do pfd ..... 600 1 1 1 ... 4¼
12.1 45¾ 25 C & N W ..9,200 32 30¾ 32 + ¾ 67
7.7 116 89 Do pfd ..... 100 91 91 91 ... 130¾
4.2 26¾ 15¾ Chgo G W ...11,400 7¾ 5¾ 7¼ + 1¾ 98
... 8¼ 3¼ Do pfd ...11,800 25¾ 22¼ 25¼ + 3¾ ...
... 15¾ 4¾ Do pfd A...15,700 7 5¾ 7 + 2¾ 30¾
... 15¾ 6¾ Chgo Pneu T. 7,200 10¾ 9¾ 11¼ + 2 ...
9.5 65¾ 15¾ Do cv pf. 1,900 20¾ 18¾ 20¾ + 2¾ 104
9.7 101 50 Do pfd A ..... 800 72 70 72 + 2 100¾
... 12¾ 10 Chick C Oil. 100 70 69 69 + 9 100
15.8 23 13¾ C Tel Cab ..... 40 20 19 20 ... ...
12.0 33¾ 17¾ Childs Co .... 4,400 21¾ 19¾ 21¾ + 1¾ 51¾
6.0 38 18 Chile Cop ..... 100 25 25 25 ... ...
4.4 25¾ 12¼ Chrysler M ...494,700 23¾ 19 22¾ + 3¾ ...
... 4¾ 2 City Stores ... 2,500 3¾ 3¾ 3¾ ... ...
11.3 37¾ 30 †City I & F... 1,700 31 30 31 + 1 38¾
8.2 90 77¾ Do pfd ..... 200 80¾ 79¾ 80 ... 89¾
4.6 110 106 CCC&StL pfd. 30 110 110 110 ... ...
10.7 34¼ 24 Clett-Peab ... 300 28 27¾ 28 + 2¾ 32
4.5 80¼ 27 Cler & Pitts. 10 77 77 77 ... 118
4.8 170 133 †Coca-Cola ... 5,600 148¼ 144¼ 147 + 4¼ 173¾
5.8 55¾ 50¼ Do A ..... 1,900 52 51 52 + ¾ 82¾
5.4 50¾ 40 Colg-P-P ..... 2,100 47 45 45 - 1 80¾
5.8 104¾ 101¾ Do pfd ..... 100 103¾ 103¾ 103¾ ... 109¼

Yield—1931—High. Low. Description— Sales. High. Low. Close. Net chge. Close year ago.

C (continued)

8.5 85¾ 71 Do pfd ..... 1,100 83¾ 80 83¾ ... 119
... 10¾ 7¾ Col Brac Oil. 300 7¾ 7¾ 7¾ ... 53¾
... 15¾ 9¾ Colo Fuel ... 9,700 19¾ 17¾ 19¾ + 1½ 14
... 75 Do pfd ..... 100 33 33 33 ... 119
6.2 111¾ 21¾ Col & So ..... 40 95 95 95 ... ...
5.9 45¾ 20¾ Colum Carb.27,500 35 33 35 + 1¾ 85
5.8 109¾ 98 Col G & E.145,200 35¾ 28¾ 35 + 4¾ 85
... 16¾ 6 Do pfd ..... 3,200 102¾ 101¾ 102 + ¾ 105¾
... 11¾ 3 Col Graph.35,100 11¾ 10¾ 11¾ + 1¾ 105¾
11.1 23¾ 13 Com Credit ... 6,800 19¾ 17¾ 18 + 1¾ 25¾
8.6 35¾ 30¾ Do pfd ..... 600 35 34¾ 35 + 1 ...
7.8 83¾ 76¾ Do 1st pf. 600 35 34¾ 35 + 1 ...
8.9 74½ 55 †Colum Carb. 27,500 35 33 35 + 1¾ 85
6.9 84 22 Coml Inv Tr.12,600 22 22 22 ... 85
6.5 104 101¾ Do warr..... 200 23¾ 22 23¾ + 1¾ ...
7.1 90 88 Do 6½% p. 20 101¾ 101¾ 101¾ + ¾ 30¾
6.5 102 101¾ Do 7% pf. 600 85¾ 84 84 ... 99¾
6.5 51¾ 10¾ Com Solv ..58,200 18¾ 13¾ 15¾ - 1¾ 22¾
4.4 12 6¾ Com & Sou.108,200 105
6.3 100¾ 90 Do pfd ..... 1,800 95¾ 94¾ 94¾ ... 114¾
... 12¾ 6¾ Congoleum ... 31,500 12¾ 10¾ 12¾ + 1¾ 12¾
13.2 ... 25¾ Cons Cig ..... 1,900 107¾ 107¾ 107¾ ... 102¾
10.0 73 54 Do6½% pf w 1,900 67¾ 63¾ 67¾ + 1¾ 123¾
9.5 80 ... Do pfd ..... 1,000 67¾ 63¾ 67¾ + 1¾ 123¾
6.7 34¾ 30 Consol Coal ... 7,100 32¾ 30¾ 32¾ + 1¾ 70
20.0 30¾ 18½ †Congrtnm Cl. 1,400 30¾ 20 23¾ + 1¾ 20
... 14 6¾ Cons Film..... 5,300 8¾ 6¾ 8¾ ... 40¾
13.3 8¾ 10¾ Do pfd ..... 2,400 27¾ 20¼ 21¾ + 1¾ 31
4.1 109¾ 42¾ Cons Gas.....249,500 103¾ 93¾ 100 + 6¼ 103¾
7.1 155 113¾ Cons Laudry ... 2,700 105¾ 105 105¼ + ¾ 16
18.6 42¾ 25 C RR Cub & pf 2,300 14 13 13¾ + ¾ 101¾
... 3¾ ¾ Cons Textile..10,300 3¾ 3¼ 3¼ ... 3¾
... 4¼ 2¼ Cont Corp ..... 700 3¾ 3¾ 3¾ ... 1
... 30 9¼ Cont Bak A... 4,600 15¾ 14¼ 14¾ + ¾ 12
14.8 77¾ 44¾ Do B ..... 900 56¾ 54¾ 56¾ + 1¾ 21¾
4.7 62¾ 40¾ Cont Can ..... 4,200 2 1¾ 2 ... 55
4.6 51¾ 34 Cont Dia Fib. 3,000 55¾ 49¾ 55¾ + 5¾ ...
... 4¼ 2¼ Cont Insur ... 7,800 44¾ 40¾ 44¾ + 3¾ 97
... 12 5 Cont Motors.. 6,000 2¾ 2¾ 2¾ ... 17
... 5 3 Cont Oil Del...51,100 9¼ 7¾ 8¾ + ¾ 52¾
3.9 88¾ 33½ Cont Shares...29,300 9¼ 7¾ 8¾ + ¾ 4
7.8 152¾ 146¾ †Cons Prod....31,600 ... ...
... 18 6¾ Cotr Co ..... 16,100 10¾ 9¾ 10¾ + ¾ 144¾
6.9 34½ 26½ †Cream of Wh ... 500 28¾ 28 28 ... 79
... 19¾ 12 Crex Carpet ... 2,600 18¾ 17¼ 18¾ + 2 ...
... 8¾ 4¼ Crosley Radio ... 800 3 2¾ 3 ... 29¾
10.0 38¾ 19¾ ††Crown Cork. 1,000 24¾ 23 24¾ + 1¾ ...
8.8 34¾ 22¾ Do pfd ..... 800 30¾ 30 30 ... 104
... 6¼ 2 Crown Zeller B 800 3¾ 3 3 ... 40
7.5 106 80 Do pfd ..... 6,300 50 38¾ 50 + 13¾ ...
... 5¾ 2 Cuba Co ..... 1,900 3¾ 3¾ 3¾ ... 10¾
18.2 40 30¼ Cuba R R pf.. 220 34 32¾ 34 + 1 66
... 5¾ 2¾ Cub Am Sug.. 8,300 5¾ 3¾ 5¾ ... 66
... 35 16 Do pfd ..... 440 22 22 22 ... 66
... 5¾ 2¾ Cub Cane Pr.20,000 3¾ 3¾ 3¾ ... 47
... 2¾ ¾ Cub Dom Sug. 3,600 1¾ 1¾ 1¾ ... 47
9.5 48¾ 35¾ Cuban Am Sug. 1,800 41¾ 40¾ 41¾ + 1 110
6.7 118¾ 112¾ Do pfd ..... 400 113¾ 113¾ 113¾ ... 117
... 8¾ 2¾ Curtiss Wright.15,400 4¾ 3¾ 4¾ ... 47
7.8 109 93 Cushmans S'ps 2 20 100 100 100 ... 103¼
6.5 102 100 Cushmans S'ps pfd.. 20 100 100 100 ... 103¼
... 41 17¼ Cutler Ham..... 2,600 24 20¼ 22¾ + 2¼ 58¼

D

... 22 9¾ Davis Chem...25,700 14¾ 11 14¾ + 4 ...
7.0 22 19¾ Deere, pfd ..... 700 20 19¾ 20 + ¼ 26¾
6.8 104 107¾ Del & Hud ..... 4,700 136 125 135 + 13½ 149¼
6.0 105 45¾ D L & W ..... 9,300 58 56¾ 69½ + 16½ 116
... 45¾ D R G & W pf 400 23 23 23 ... 47¾
5.0 195 140¾ Detroit Edison 1,000 160 152 155 + 3 214
6.6 19¼ 11¾ Devoe Raynl A 2,300 14¾ 13¾ 14¾ + ¾ 22½
6.8 100 100¾ Do 1st pfd ..... 50 100 100 100 ... 112¾
... 26 20¾ Do pfd ..... 41,600 20¾ 18¾ 19¾ + ¾ ...
8.3 13¾ 8¾ Dome Min...11,400 12¾ 10¾ 12¾ + 1¾ ...
5.5 24 14¾ ††Drug Inc ..... 800 22¾ 21¾ 22¾ + 1¾ 85
5.5 78¾ 61½ Drug Inc ..... 32,400 73 70¾ 72¾ + 1¾ 70
4.8 21¼ 20 Doug Aircraft.13,800 21¾ 20 20¾ ... ...
... 8 5 Dunhill Int..... 300 5¾ 5¾ 5¾ ... ...
7.3 105 101 Duplan Silk..... 200 12¾ 11¾ 12¾ + ¾ 15
4.4 107 71½ DuPont de N..136,800 92¾ 84½ 92¾ + 6¾ 103
5.5 124 118¾ Do deb ..... 1,000 122¾ 122 122¾ + 2¾ 118

E

5.3 185¾ 118 †Eastman Ko.41,200 156¾ 137 156½ + 23½ 193
9.6 ... 9¾ Eaton Axle..97,100 19¾ 13 18¾ + 5¼ 21
... 11¾ 3¾ Ettingon Schld 400 3¾ 3¾ 3¾ ... ...
... 69 35¾ Do pfd ..... 200 58¾ 58¾ 58¾ ... 138
13.0 74¾ 34¾ Elec Auto....115,100 47¾ 39¾ 47 + 6¾ 57¾
6.8 110 106 Do pfd ..... 30 107¾ 107¾ 107¾ ... ...
... 4¼ 2 Elec Boat ..... 7,100 3¾ 3¾ 3¾ ... 39
6.8 108¾ 92¾ Elec P & L.220,800 44¾ 39 43¾ + 3¾ 70
7.5 98¾ 80 Do pfd ..... 2,000 101 99¾ 100 + 1 ...
8.6 66 49¼ Elec Stor Bat. 2,600 57¾ 56 57¾ + 1¾ 107¾
... 8 5 Emerson Br A 1,200 6¾ 6¾ 6¾ ... 64¾
5.6 40 20 Endicott J... 1,200 1¾ 1¾ 1¾ ... 22¾
6.5 91 28¾ Eng Pub Ser... 31,500 12¾ 10¾ 12¾ + 1¾ 100¾
8.1 35¾ 79¾ Do pfd ww.. 200 36¾ 36 36¾ + ¾ 49
... 27¾ 27¾ Equit Bldg..... 4,800 29 27 28 + ¾ 99
12.7 45½ 25 Do 1st pfd.. 2,400 37¾ 30¾ 37¾ + 6¾ 46
... 17¾ 7¾ Do 2d pfd.. 300 24 24 24 ... 50
8.0 25 17 Eureka Vac... 1,400 6 5¾ 6 ... 50
... 4 2 Evans Prods.. 1,700 5¾ 5 5 ... ...
... 12 6¾ Exc Buffet .... 330 18¾ 17 18¾ + 1 24

F

... 3 1 Fairbanks Co.. 100 1¾ 1¾ 1¾ ... ...
... 11¾ 4½ Do pfd ..... 140 13 7 13 ... ...
8.0 39¾ 15¾ Fairbanks-M. 1,100 20¼ 17¾ 20¼ + 4¼ 37½
13.3 23 13¾ Fair Store..... 400 16¾ 16¾ 16¾ ... 25¾
6.8 106½ 99 Do pfd ..... 100 104 104 104 + 5 103¼
... 25 13 Fash Pk Ass... 30 104 100 104 + 5 ...
... 26 15¾ Fed Dept St... 1,200 16 14 14 ... ...
4.8 49¾ 30 ††Fed LAT..... 400 25¾ 25 26 + ¼ ...
8.5 92 ... Do pfd ..... 40 85 84 85 ... 63
... 80 30¼ Fed Mot ..... 500 35 35 35 + ¾ ...
... 15¾ 4¾ Fed Screw Wks 600 5¾ 5¾ 5¾ ... 96½
4.1 30 11¾ Fed Wat Ser... 5,400 18¾ 16¾ 17¾ + ¾ ...
8.1 56¾ 34¾ Fed Mot T... 2,600 47¾ 43¾ 47¾ + 4¾ 64¾
8.0 9 6¾ Fid P F Ins... 2,600 7¾ 6 6 ... 33
... 6¾ 2¾ Fifth Av B L... 20 7¾ 7¾ 7¾ ... 47
6.5 104 86¾ Do pfd ..... 100 99 99 99 - 1 ...
... 13 Firestone ..... 2,200 20 19¾ 20 + ¾ 21
... 5¾ 3¾ Do pfd..... 1,900 65 62¾ 64 + 1¾ 99
4.4 5 4 First Nat Stores 14,700 58¾ 56¾ 58 + 1¾ 50
... 3 1 Fisk Rubber... 5,500 3¾ 3¾ 3¾ ... 31
... 3 1 Do 1st pfd... 400 2 2 2 ... 4¾
6.3 35½ 22 Florsheim Shoe 400 25¼ 24 25¼ + ¾ 40
... 8¾ 6 Follansbee Br. 800 13 9¾ 13 + 3¼ 76
6.1 64½ 21¾ Foster Wheel...49,400 35 28 34 + 5¾ 29
... 29½ 20¼ †Fourth N Bk 7,500 27¾ 25¾ 27¾ + 1¾ 76
... 17¾ 4¾ Foundation Co 2,500 27¾ 25¾ 27¾ + 1¾ ...
10.9 38¾ 22¾ Fox Film A...241,100 27¾ 24¾ 27¾ + 2¾ 40¾
7.4 43½ 22 Freeport Tex..27,500 30 26¾ 30 + 4¼ 38¾

G

11.9 60 3 Gabriel Co A.. 600 4 3¼ 4 ... 75
... 2¾ 42 Gamewell Co... 80 45 45 45 + 1 68
... 4½ Gen Am Inv... 7,600 6¾ 6¾ 6¾ ... 32
6.7 73½ 5¼ Gn Am T Car..35,200 61¼ 57¾ 61¼ + 3¼ 88¾
12.0 47 15¾ Gen Asphalt..50,800 26¾ 20¾ 26¾ + 5¾ 40¾
10.0 25¾ 17¾ Gen Baking...13,700 22½ 19½ 22¾ + 2¾ ...
... 13 5 Gen Bronze..... 1,300 7 6¾ 7 ... 13
... 25½ 12¾ Gen Cable..... 2,100 7 5 6¾ + ¼ 78
... 65½ 29¾ Do A ..... 300 15 9 14¾ + 5¼ ...
10.5 48¾ 31 Gen Cigars.... 570 41¼ 38¼ 41¼ + 2¾ 46¾
3.6 54¾ 36 Gen Elec.....329,100 116¾ 104¾

NEW YORK WEEKLY CURB MARKET

Total sales for week.....3,626,000 Same week year ago.....4,947,100 Total sales 1931 to date.....64,644,900 Total sales 1930 to date.....144,088,800

A	Sales.	High.	Low.	Close.	Net chge.
Acetol Pr A..	300	5	5	5	....
Acme Wr vtc.	200	10	8	10	+ 3/4
Adams Mill pf	25	85	85	85	....
Aero Sup B..	300	3½	3¼	3½	....
Affill Prod ..	4,800	21¼	20	20	— ½
Arfa Assco ..	200	10	10	10	....
Air Inv cv pf	100	7	7	7	....
*Ala P 8% pf	100	25	25	25	....
Do 7% pfd..	30	11¼	11¼	11¼	....
All Am Gen..	800	11½	11	11	+ 1/4
Allied Mills ..	100	5	5	5	....
Alum Co Am..	7,375	168¾	116½	143¾	+24½
Do pfd	1,000	98	85½	95½	+24½
Alum Ltd	1,200	85½	85	85	+10
Do A wars..	2,115	22	20	22	+3
Do B wars..	48	34	18	34	....
Do C wars..	39	35	18	35	+20
Do D wars..	42	36	35	36	....
Am Aust Cr..	600	3	3	3	....
Am Br B B..	200	7¾	7¾	7¾	....
Am Brit	100	1¾	1¾	1¾	....
Am Can B....	1,200	1¼	1¼	1¼	....
Am C P&L ..	900	1¼	1¼	1¼	....
Do B	5,600	3¾	2¾	3¼	+1¼
Am C Pw A ..	12,900	13¾	8¾	8¾	+1¼
Do B	400	21	13¾	13¾	+1¼
Do 6% pfd..	50	50	21	21	+ 1
Am Corp	1,800	4¾	50	50	....
Am Cyan	13,600	4¾	4¼	4¼	....
Am Dept Str..	3,500	9¾	8	8	....
ADT Nl 7%P ..	25	110¾	110¾	110¾	....
Am Equities..	8,700	5¾	5¾	5¾	+ 1/4
Am Inv Sec....	2,600	6¾	5¾	6¾	+ 1/4
Do war	2,300	2¾	2¾	2¾	....
A Fgn Pw w..	39,000	2¾	1¾	1¾	....
Am Fndrs	4,700	4	3¾	3¾	....
Am Gas & El..	24,000	73¾	62¾	68¾	+ 8¾
Do pfd	100	108	108	108	+ 1¾
Am Ld&Tr ...	2,000	30	27	30	+ ¾
Do pfd	800	38	38	41	+ ¾
Am Mfrs	800	32	28	32	....
Am Marcalite..	12,000	1	1	1	....
Am Meter	375	4¼	4	4	....
Am Nat Gas..	2,100	44½	41	44	+ ¾
Am Pneumatic	100	2	2	2	....
*A 8% P S A	500	10¼	10¼	10¼	....
Am Su Pw...	289,900	13¾	11¾	13¾	+ 2¼
Do 1st pfd ..	100	92	92	92	+ 3
Am U&G B cl.	11,100	3¼	2	2	....
Am Yvette ..	1,600	3	1¾	2	....
Anchor P Fnc	500	3	3	3	....
Angio C C Nt	800	3¾	3	3¾	....
Apex Sup Ga..	40,600	8	5	5	+ ¼
Do A wars..	2,200	5	4¾	4¾	+ ¼
Arctur Rad T.	300	4¾	4¾	4¾	....
Ariz Com Ma..	400	1¼	1¼	1¼	....
Ark Nall Gas..	1,100	1¼	1¼	1¼	....
Do A	11,400	4¾	3¾	4¾	....
Do pfd	500	6¾	6¾	6¾	....
A Pal 7% pf	190	107¾	106	107	....
*Armstrong C.	600	20¾	20¼	20¼	....
Art Metals ...	800	5¾	5¾	5¾	....
Asco G & L ..	100	5¾	4¾	5¾	+ 1¼
Do allot cfs	250	84¾	18	16	— 1¾
Do A	29,700	18	15¾	15¾	— 1¾
Do A allot ..	800	23¼	15¾	20¼	— 1¾
Do 5% pfd..	500	23¼	20¼	20¼	— 1¾
Do wars	2,700	76¾	74	75	— 1¾
Do deb rts..	500	2¾	2	2	....
Asso El Ind B	1,300	2¾	2¾	2¾	....
Assoc Tel Util	200	5¾	4¾	5¾	....
Atlas Plywood	200	25	25	25	+ 1
Atlas Util	14,700	6¾	6¾	9	+ ¾
Do wars	600	1¾	1¾	1¾	....
Atl Fruit A &	600	1¾	1¾	1¾	....
Atl Sec Corp	2,700	9	7¾	9	....
Do pfd	800	30¼	30	30¼	....
Auburn Vot M	400	30¼	30	30¼	....
Avia Corp	1,000	1¾	1¾	1¾	....
Avia Sec	200	4	4	4	....
Do new ser.	200	4	4	4	....
B					
*Babe & Wile	25	93	93	93	....
Bahia Corp...	1,100	1¾	1¾	1¾	+ ¾
Bellanca A vtc	700	3½	3	3¼	....
Bene Ind Loan	1,500	14¾	14¾	14¾	+ ¾
Bengt Sam Inc.	500	24½	21¾	24¼	+ ¾
Do pfd	100	85	85	85	....
Bliss Ridge Co	5,700	3¾	3¾	4¼	....
Do cvt pfd..	2,200	33¾	31¾	33¾	+ 2
Bohack Co pfd	100	100	100	100	....
Borne & Scry.	150	8¼	8¼	8¼	....
Bourjois Inc..	300	8¾	8¾	8¾	....
Brit Am Tob..	100	11¾	11¾	11¾	....
Brown & B...	14,900	27¾	17¾	22¾	+ 6½
Bridgeport Mch.	400	4¾	4¾	4¾	....
Brill A	300	½	½	½	....
Do B	300	4¾	4¾	4¾	....
Brit Am Oil..	1,100	1¾	1¾	1¾	....
Brit-Am Aob B	900	10¾	10¾	10¾	....
Bruce Pw rec ..	300	18¾	18¾	18¾	....
Brown Bros....	600	1¾	1¾	1¾	....
Brown pfd	25	35	35	35	....
B N&E P pfd	600	28½	28½	28½	....
Bliva Wich pf	400	21¾	20¾	21½	....
Bunk Hill A &	300	24¾	24¾	24¾	— 3
Burco Inc	400	5	4¾	4¾	....
Do wars	700	1	1	1	....
*Do cvt pfd.	300	40	40	40	....
Bursa Cp ltd.	400	7	7	7	....
Bursa Pr	900	5¼	1¾	2	....
Bwana Kub C	200	1¾	1¾	1¾	+ ¾
C					
Cable & W B..	200	¾	¾	¾	— ¼
C A M Co vtc	700	¾	¾	¾	— ¼
Can Marc Wir.	25,800	2¾	2¾	2¾	+ ¾
Can Synd ..	12,700	3¼	2¾	3¼	+ ¾
*Carnation Co	200	1¾	1¾	1¾	....
CelDpAm p ..	200	22	22	22	....
CenRudG & E	1,600	73	70¼	72½	— 3
Cent P&S pfd.	100	100¼	100¼	100¼	....
Centrifug Pipe	400	6	6	6	....
Cent Ills Elec.	32,400	6¾	5¾	6¾	+ ¾
Do6%pf	200	5	5	5	....
Cent Pu..$ A.	12,500	52¾	50	50¼	....
Do 6% pfd..	50	67¾	12	13¾	+ 1¾
Do 6.5% pfd.	50	67¾	67¾	67¾	....
CentSuW Util.	300	58	58	58	....
ChainStr Stk.	1,400	16¾	16¾	16¾	+ 1¾
ChathPre Alli	7,200	20¾	20¾	23¾	+ 3¼
Chemboro Mfg	100	14¾	13	14¾	+ 1¾
Chain Store De	4,700	122	122	122	+ 6
Do pfd	100	6	6	6	....
Cities Serv ...	186,100	13¾	11¾	13¾	+ 1¾
Do pfd	1,600	67¾	64¾	67¾	+ 1¾
CitServPf% pf	200	67¾	64¾	67	+ 1¾
CityMerch& Tool	200	85	85	85	....
Claude Neon L	2,700	5	3¾	4¾	+ 1
ClevElli	20	112	112	112	....
Cler Tract ...	1,600	4	4	4	....
Club Alum	200	1¾	1¾	1¾	....
Clum Synd..	1,900	1¾	1¾	1¾	....
Colon Oil	12,700	2¾	1¾	2¾	+ ¾
ColumO & G..	6,000	4¼	3¾	4¼	+ ¾
Columbia Pic.	100	2¾	2¾	2¾	....
Do vtc	2,700	13¾	12¾	13¾	+ ¾
ComAlcoa war.	36,700	15¾	10¾	13¾	....
Commonw Util	950	204¾	199½	204¾	+ 4¾
Comstock Tun.	1,600	3¾	3¾	3¾	....
Comm Wat Sa.	16,100	11¾	10¾	11¾	+ ¾
ConsCop Min..	2,600	2¾	2¾	2¾	....
ConsDairy Pr.	1,100	2¾	2¾	2¾	+ ¾
ConsGas Bal..	700	85	85	88¾	+ 4¼
Do pfd A..	50	105¼	105¼	105¼	....
*ConsG&E pfd	200	101¼	101¼	101¼	....
Cons Gas Uta	100	101¾	101¾	101¾	....
Consol S & Cs	200	115	114¾	115	....
Cons Ret Stre	400	3¾	3¾	3¾	....
Cons Royalty.	300	15	15	15	....
Cont&St Fdr	200	1¾	1¾	1¾	....
Contin Chic ..	1,100	15¾	15	15¾	+ ¾
Cont Sh B p ..	1,000	6¾	6¾	6¾	....
Do cv pfd ..	1,500	34	29¾	33	+ 4
Cons Tr N J ..	200	40	40	40	....
Cop Bessemer..	1,400	6¾	6¾	6¾	....
Do pfd	100	20	20	20	....
Cord Corp	24,700	10¾	8¾	9¾	+ 1¾
Corp Sec Chi ..	1,500	17	15	17	....
Corron & Reyn	500	24	24	24	....
Do pfd A	400	30¾	27	30¾	+ 1¾
Cosden Oil ..	600	37	30¾	37	+ 3
Creole Synd ..	7,700	3¾	2¾	3¼	+ ¾
Crocker & W..	3,800	11	9¾	10	+ 1
Crowley & Mil	500	19	18¾	19	....
Crown Central.	300	¾	¾	¾	....
Cr Cork Int A	700	¾	¾	¾	....
Cuban C Pr wa	300	1¼	1¼	1¼	....
Cumberld P L	50	22¾	22¾	22¾	....
Curtis Arro ct	200	2¾	2¾	2¾	....
Curtis Press ..	300	31¾	31¾	31¾	....
Curtis Wr war	200	3¾	3¾	3¾	....
Cusi Mexicana.	9,200	¾	¾	¾	....
D					
Darbar Petrol .	300	2¾	2¾	2¾	+ ¾
Darton Air ...	8,900	28¾	25	25	— 2¾
Deere & Co ...	2,900	28¾	28¾	28¾	+ ¾
De For Radio.	13,500	4¾	2¾	3¾	+ 1¾
Derby Oil	1,400	4¾	3¾	4¾	+ 1¾
Do pfd	100	25	25	25	....
Detroit Aircraft	13,100	33	33	33	....
*Diesel W & G	400	12¾	12	12¾	+ ¾
Dixon Crucible	70	127	127	127	....
Doehler Die C	800	8¾	8¾	8¾	....
Douglas Airc..	2,800	20	18¾	19¾	+ ....
Dow Chem	800	44¾	42¾	44¾	+ 1¾
Draper	100	35	35	35	....
Dresser Mfr A	900	33¾	33	33¾	+ ¾
Do B	3,500	22	18¾	22	+ 6
Driver Harris..	1,100	24¼	21¾	24¼	+ 3¼
Dubilier Cond..	400	5	5	5	....
Duke Power ..	200	2¾	2¾	2¾	....
Duquesne Gas..	7,500	130	102	120	+ 21½
Durant Motors	8,500	1¾	1¾	1¾	....
Duval Tex Sul	700	1¾	1¾	1¾	+ ¾
E					
E Util Assn ..	800	35	31½	33¾	+ 2¼
Do cv pfd ..	2,700	7¾	6¾	7¾	+ 1¾
East Gas & F ..	600	19¾	19	19¾	....
Do 6% pfd ..	50	90½	90½	90½	....
East St Pr B	6,700	13¾	11¾	13¾	+ 2¼
Eaton Util A ..	500	13¾	13¾	13¾	+ 2¼
Edison Bros ..	400	3½	3½	3½	....
Elec Bond & ..	1,500	58	58	58	....
ElmoCity Pap	100	5	5	5	....
Elster Elec ..	6,500	4¾	3¾	4¾	+ ¾
El Bond & S..	21,600	45¾	38¾	45¾	+ 7
Do pfd	1,500	104¼	103¼	103¾	+ ¾
Do cv pfd ..	400	91¾	91¾	91¾	....
El Pwr Assn ..	4,600	3	3	3	....
Do A	5,100	14¾	13¾	14¾	+ 1¾
EPS&L pf ...	8,200	24½	19	14¾	+ 1¾
El Shareholdi	1,100	18	14¾	16	+ 1
Empire Cor ..	2,800	71	71	71	....
Do wars	800	1¾	1	1	....
EmpGAF 8% p	700	74	67	74	+ 7¾
Do 7% pfd ..	150	64½	64	64	+ 7¾
Empire Gold Min	100	1¾	1¾	1¾	....
Empire Pipe..	300	30	30	30	....
Empire Pu ri	3,600	2¾	2¾	2¾	....
Evans W Lt..	4,300	1¾	1¾	1¾	....
Eureka Allen..	400	7¾	7¾	7¾	....
F					
Fairchild Av..	400	4¾	3	4¾	+ 1¾
Fairey Aviat..	3,500	4¾	3¾	4¾	+ 1¾
Falcon Lk Oil	8,900	2¾	2¾	2¾	....
Falcon Lk Mi	8,900	28	27¾	28	+ 2¾
Fed Bake Sh..	300	2¾	2¾	2¾	....
Fed Light	200	2¾	2¾	2¾	....
Fed Mot Corp..	600	11¾	10¾	11¾	+ ¾
Fiat Corp	600	11¾	10¾	11¾	+ ¾
Finnish Co..	700	7¾	7¾	7¾	....
Firestone Co..	700	11¾	10¾	11¾	+ ¾
Fish Rub&L 7%pf	100	100	100	100	....

Follis Fischer.	Sales.	High.	Low.	Close.	Net chge.
FordMoCan A	4,700	2¾	2¼	2¼	+ ¼
Do B	250	2¾	2¼	2¼	+ ¼
Ford Mot Fr..	400	8¾	7¾	8¼	+ ¼
Ford Mo Ltd..	44,100	14¾	11¾	14	+ 2¾
Forem Fab....	6,500	¾	¾	¾	....
Found Fgn....	300	3¾	3¾	3¾	+ ¾
Fox Thea A ..	10,400	4	3	3¾	+ ¾
Franklin Mfg	800	3¼	3	3¼	+ ¼
G					
Garlock Pk....	500	14½	14½	14½	....
Gen Allnrs....	2,700	5¾	4¾	5¼	+ ¼
Gen Aviation	11,500	6¾	5¾	6¾	+ ¼
Gen Cable	400	1	1	1	....
GenElEngr rcts	3,000	1¾	1¾	1¾	....
Gen Emp....	1,900	12	9¾	9¾	+ 1
GGA&E6%cv pB	775	57¾	53¾	57¾	+ 2¼
Gen Leather..	12,600	6¾	5¾	6¾	+ ¾
GenPubUti 6%	50	53¾	53	53¾	....
Gen Pet Corp..	100	17	17	17	....
Gen Rayon A ..	200	4¾	3	4¾	+ ¾
GenPS 6%pfd ..	10	75	75	75	....
GenTrEq cv p..	12,700	11¾	9¾	10	+ ¾
GenWtr&El A ..	300	3¾	3¾	3¾	....
Gilbert Co....	300	6¾	6¾	6¾	....
GleanCombH....	300	6¾	6¾	6¾	....
Glen Alden C ..	700	34¾	33¾	34	— ¾
Globe Und....	700	1	1	1	....
Godchaux Sug ..	100	7¾	7¾	7¾	....
Golden	200	10¼	10¼	10¼	....
Goldm S Tr...	200	1	1	1	....
Gold Seal El..	4,900	2¾	2¾	2¾	....
Gold St Ltd..	300	16¾	16	16¾	....
GorhDir&El A	300	20	18	20	+ 3¾
GorhmMfg vtc	200	17	17	20	+ 3¾
Gotham Knitb	100	7	7	7	....
Gramaphone ..	700	9¾	8¾	9¾	+ 2¾
Do c o d..	500	10	8¾	9¾	+ 2¾
*Grar Tel P 8	200	64	64	64	....
Grarmur Corp	900	25	21¾	23¾	....
GrocStrPr A..	1,800	5	4	4	....
GA&Paclst pf.	10	119¾	119¾	119¾	....
Do new....	210	201	200	201	+ 13
Gulf Oil Pa....	13,900	61¾	51	61¾	+ 9
H					
Ham Gas vtc.	1,400	3¾	3¼	3¾	....
Hand Clock..	900	42¾	40¾	42	....
HapCndy Inc..	900	1¾	1¾	1¾	....
Hartfd Elec..	200	70	70	70	....
Hazeltine C....	400	18	16	18	....
Hecla Min....	6,700	5¾	4	5¼	+ 1¾
Hel Rubnstn..	300	2	1¾	1¾	....
H Wilc G&W..	10,100	6¼	5¾	6¼	....
Hires Co.....	100	30¾	30¾	30¾	....
Holz Gld Min..	500	6¾	6¾	6¾	....
Hrm & Hardt..	500	40	38	40	+ 3
Do pfd.....	100	104	104	104	....
Hou Hershy A..	500	16½	15	16½	+ ¾
Hud Bay&S..	7,500	5¼	4¼	5	....
Hmbl O&Ref..	3,200	67¾	56	65¾	+ 2¼
Hyd El Sec....	2,400	24	19¼	24	+ 7¼
Hygrd Food...	13,700	4¾	4¼	4¾	....
I					
IIP&L&P% pfd.	75	90¼	90¼	90¼	+ 2
Imp Oil Can..	11,400	14	12¾	14	+ 2¼
Imp Tob Can..	100	9	9	9	....
Imp Tob	100	9	9	9	....
Ind P Line....	100	11¾	10	11¼	+ ¾
IndT IllmOilA.	700	10¼	10¼	10¼	....
IndustFin cfs.	400	10¼	10¼	10¼	....
Ins Co N Am..	800	54¾	52¾	54¾	+ 1¾
Insull Util....	2,900	34¾	27¾	34¼	+ 6¾
Do 2d pfd....	30	75	75	75	....
Insurex Sec....	1,500	6	5¾	6	....
Intercon Pet...	11,200	3	3	3	....
Int Cig Mch..	100	50	42	50	+ 9
Intr HyEl pfd.	100	41	41	41	....
Intr Petrl pfd.	19,600	12¾	10½	12¼	+ 1¾
Intr Prod.....	300	2¾	2¾	2¾	....
Do pfd.....	200	92	92	92	....
Int Sup Pw....	1,100	24	22	24	....
*Intr Util A..	1,500	35	33¾	34¾	+ 1¾
Do B.....	10,400	9	6¾	9	+ 1¾
Do pfd x w..	200	93¾	92	93¾	+ 1¾
Do war new.	100	2¾	2¾	2¾	....
Intr St Ea....	1,000	2¾	2¾	2¾	....
Inv Air Chute.	500	10¾	10¾	10¾	....
Ital Superpo..	4,000	4¾	3¾	4¼	+ ¼
Do deb rts...	500	1¾	1¾	1¾	....
K					
King Ltr pfd..	50	115¼	115¼	115¼	....
Kirby Petrol..	300	6¾	6¾	6¾	....
Kleinert	500	6	5¾	6	....
Knickerbkr Ins	300	10¼	10¼	10¼	....
Kolster Brds..	1,200	1	1	1	....
Kress S Rts....	100	10¼	10¼	10¼	....
L					
Lackaw Sec n..	300	32¾	32	32¾	— ¼
Lak Fdry&M..	100	2	2	2	....
Lefct Realty n.	600	8½	8½	8½	....
Lehi Coal&Nav	3,600	22¾	21	22¾	+ 1¾
Leonard Oil ..	2,800	1	1	1	....
Lerner Stra ..	200	25	25	25	....
Lib M'NAL ..	100	22	22	22	....
Lily Cup	1,300	25	21¾	25	+ 3½
Lion Oil	200	4	4	4	....
La Star Gas..	9,100	18¾	16½	18¾	+ ¾
Long Isl Lt...	500	18¾	18¾	18¾	....
Do pfd	160	111	109½	111	....
La L&P	2,000	1¼	1	1	+ ¼
M					
Magdalena Sy.	2,700	¾	¾	¾	....
Mar St Shvlg..	100	5¾	3½	3¾	....
Margay Oil ..	100	3¾	3¾	3¾	....
Marc Int Mar	100	4	4	4	....
Marc Pet Nat..	100	8½	8½	8½	....
Do pfd	1,500	7	7	7	....
Massey Harris	200	4¾	4¾	4¾	....
Mass Ut Asso.	200	4¾	4¾	4¾	....
Mavis Bot A..	7,100	2¾	2¾	2¾	....
Maxfin Asso..	200	34	32	34	....
Mayflr Ass....	5,500	15½	14½	15¾	....
McNarr Stre..	1,500	10¼	7	9¾	....
Mead J & Co..	1,500	92	88½	91¼	+ 3¼
Mesta Mach ..	100	29¾	29¾	29¾	+ 3¼
Metalm N Y..	2,300	20¾	20¾	23¾	+ 3¼
Melvilles Ist..	50	86	85½	86	....
Mer Chap & S..	100	6	6	6	....
Metro Ch Str..	900	3¾	2¾	2¾	+ ¼
Metro5&50 pf	100	1	1	1	....
Metal Min	400	1	1	1	....
Mid St P vcA	2,500	3	3	3	....
Mid Co Int A..	1,500	3¾	3¾	3¾	....
Middle States	200	22	20	22	+ 2
Middle Stl cvt p A	500	38¾	21¾	38¾	+ 1¾
Mid W Util..	1,500	19¾	17¼	19¾	+ 2¼
Do prior pfd	700	95½	95½	95½	....
Mid Nat Gas ..	100	2¾	2¾	2¾	....
Mid States ..	8,300	24¾	21¼	24¾	+ 1¾
Midl United ..	700	18¾	18¾	18¾	....
Mich Gas Util	900	20	18¾	20	+ 2¼
Minn Hon pfd	30	85¾	85¾	85¾	+ 1
Min Co Can...	400	2	2	2	....
Mo Kas P L..	10,200	24¾	21¾	23¾	+ 2¾
Do vtc B ..	1,500	5¼	4¾	5¼	+ ¼
MohAPP 1st p	25	107	107	107	....
Mohawk Min ..	800	17½	15¾	17	....
Mont Lt Hl P	700	47	45¼	47	....
Mon La P S ..	50	24¾	24¼	24¼	....
Moss G Min..	100	¾	¾	¾	....
Mountain Pr..	200	3½	3½	3½	+ ¾
N					
NathanStraus	900	6	4	5¾	+ 2¾
Natl Am Inc..	1,500	2¾	2	2¾	....
Natl Avia	600	7¾	6	7¼	+ ¾
Natl Bd Sh ..	4,400	34½	30¾	34	+ 5¾
Natl El Pw A	100	24	24	24	....
Natl Fam Str	1,800	4	3¾	3¾	+ ¼
Natl Fu & G	2,800	19¾	18¼	19¼	+ 1
Natl Invest ..	5,300	5¾	4	4¾	+ ¼
Natl Leather ..	200	¾	¾	¾	....
NatlP-L 6%pf	100	99½	99½	99½	....
Natl P Ser A	300	17¾	17¾	17¾	....
Natl Ru Mch	300	3¾	3¾	3¾	....
Natl Sh Tm S	4,600	22	20	22	+ 2
Natl Ser	1,300	1¾	1¾	1¾	....
Natl Screen ..	400	22	21¾	22	....
Natl S Ref n	800	32½	30¾	32¼	+ 2½
Natl Trans ..	500	13¾	13¾	13¾	....
Natl Un Rad C	800	3	2¾	3	+ 1
Do pfd	300	3	2¾	3	+ 1
Nehi Corp	500	1¾	1¾	1¾	....
Nelson Cor H	500	8½	8	8½	....
Newb JJ Co..	100	7¾	7¾	7¾	— ¾
New Bradf...	2,000	25¼	25¼	25¼	....
New Eng Pw..	100	80¼	79¾	80¼	+ 1¾
NEngPS6%pfd	20	71¾	71¾	71¾	....
NEng T&T ..	450	133	132½	133	+ 3
New Hav Cl..	200	2	2	2	....
N J Zinc new	500	40¾	37	40¾	+ 5
N M & Ar L..	2,400	1¾	1¾	1¾	....
Newmont M ..	16,000	36¾	24	35¾	+ 10¾
NiagShetMD..	1,700	7¾	7¾	7¾	....
N Y Hond....	200	11	11	11	....
N Y Merch...	200	2¾	2¾	2¾	....
N Y Stm Corp	800	71	65¾	66	....
N Y Transit..	250	116	115	116	+ 1
Niag Hud P..	69,300	12¾	9	9	....
Do A war....	3,600	2¾	2¾	2¾	....
Do B war....	4,600	3¾	3¾	3¾	....
Do C war....	1,000	2¾	2¾	2¾	....
Niles Bem P..	1,500	2¾	2¾	2¾	....
Nipissing Min	2,200	1¾	1¾	1¾	....
Noma Elec....	1,300	5	4¾	4¾	....
Nordon Corp..	1,300	6¾	6¾	6¾	....
N Bos L & P ..	100	82	82	82	....
N Eng G Cor..	20,800	52	52	52	....
North Eastern	140	136	130	130	+ 3
Nor Cent Tex	100	2	2	2	....
N Sou Am ...	200	7	7	7	....
N West Eng..	200	7	7	7	....
North War pf	100	10	10	10	....
Nor Type

SHARP UPTURN IN COMMODITIES FOLLOWS PLAN

Hoover's Moratorium Is Boon to Prices.

[Continued from page 25, column 8.]

...nced President Hoover's announcement of his plan for a moratorium on war debts, the largest gains followed the publication of the plan. Virtually all groups of commodities participated in the rise, but the most emphatic advances were scored by farm and food products and nonferrous metals.

The extent of the advance is shown by the Annalist weekly index of commodity prices, which rose 1.1 points to 101.3 on Tuesday. The price level of 1913 is at 100 in the index. This level was almost touched on June 9, when the index was at 100.5, the low level of the year. During the following week the index advanced .2, and last week's gain brought the total recovery from the low level of 1931. Since Tuesday the index has recorded another sharp gain.

Report Buying Withheld.

According to bankers and commodity brokers, buying of materials had been withheld until signs appeared of a turn in the downward course of prices. The move toward a moratorium was interpreted as such a development by consumers in this country and abroad, and heavy orders were placed for all kinds of materials, according to commodity brokers. Some of these purchases were of a speculative nature, it was said, but by far the larger part represented buying for consumption.

Commodity experts have declared for many months that the major part of the decline in materials during the last two years, has been "underconsumption." Despite the fact that prices of many materials had declined below the cost of production, buying remained inadequate and stocks of materials continued to accumulate. With the restoration of normal consuming power abroad, as a result of war debt agreement, the commodity experts believe that prices of materials will return to a level at which producers can once again make a profit.

An illustration of the manner in which consuming power was unleashed by the announcement of a proposed moratorium was presented by the copper market. For several weeks it has been known that foreign users of copper were underbought and were postponing commitments until the metal market showed signs of firmer prices. The apathy of foreign and domestic buyers, coupled with the accumulation of unsold stocks of copper, led to a decline in the price of the metal this year from 10c to 7⅝c a pound, an historic low record.

Buying Expands.

With the announcement of the debt plan foreign buying increased tremendously and during the last week has been running between 10,000,000 and 20,000,000 lbs a day and the demand has sent the price to 9.625c a lb. Copper authorities have estimated that sales for June are likely to total 300,000,000 lbs. Stocks of refined copper in North and South America on June 1 totaled approximately 797,334,000 lbs., so that sales for the month will be more than a third of stocks of the metal. Little of the copper sold, however, has been for immediate delivery, so that stocks of copper at the end of June are apt to show another increase, according to producers of the metal.

Lead Market Activity.

A similar sharp increase in buying occurred in the lead market. As a result there were four successive increases in the price of the metal which advanced the price from 3.75 to 4.40 in four days.

Exceptional advances have also occurred in the cotton and wheat markets, and a long list of other materials have rallied from the low levels of the year. Commodity experts agree that the attitude of buyers has changed materially during the last week, and that further improvement will end the problem of "underconsumption." The experts believe, however, that much remains to be done in solving the problem of overproduction of certain materials, such as copper and rubber. Until production is reduced, the experts declare, surplus stocks of commodities are apt to be unwieldy.

Low Cost of Living.

The cost of living for the average wage earner is now lower than at any time in the last twelve years and it is still going down, according to a report soon to be published by the National Industrial conference board. The report deals with the subject for the period between 1914 and 1938.

An advance summary of the report shows that in 1930, as a whole, the cost of living averaged 3.8 per cent lower than in 1929 and 4.2 per cent lower than in 1928. At the end of the year the index was at the lowest point recorded during the last 12 years, the index in December, 1930, being at exactly the same point as in June, 1918. In April, 1931, the downward trend was still apparent, the index being 4.8 per cent lower than in December, 1930, and 11.8 per cent lower than in 1923, the newly adopted base index year used for the first time by the conference board in preparing the report.

Makes Comparison.

The important fact is brought out that the decline in the cost of living since the beginning of the present period of depression is not as great as many persons have probably been inclined to believes because of the drastic price reductions in many lines of merchandise. The present decline has not been as sharp as the one following the depression that began in 1920, the report shows. It points out that there was a decline of 8.3 per cent in the 14 months following the stock market upheaval in October, 1929, as compared with a decline of 12.6 per cent for the 14 months beginning with the turn of events in 1920.

A partial explanation of this difference, the report points out, is to be found in the fact that 1920 prices were greatly inflated, as compared with the more stable prices of 1929.

BULLISH SPIRIT IN MARKETS OF WORLD AIDS GOTHAM CURB

New York, June 28.—(AP)—The bullish spirit prevailing on world security markets as a result of the international debt moratorium proposals has pulled curb prices far above the levels prevailing three weeks ago and given renewed courage to professional and private traders.

The quotations attained at the close of last week's rally bore faint resemblance to the depressed values of early this month. Volume picked up enormously both in the share and bond divisions of the market and it was evident that the floating supply of most securities was extremely limited. This situation was of course most apparent in the erratic specialties, which had wide moves.

A striking recovery in the oils was one of the week's outstanding changes, but utilities advanced with almost equal vigor. Electric Bond and Share ran up more than 6 points, to above 45, contrasting with its 1931 low of 31⅛. American Gas and Electric was up nearly a dozen points. Stocks with a foreign background, such as Brazilian Traction and American and Foreign Power warrants, were particularly helped by the feeling of optimism engendered by the debt move.

The rally gave the mining shares a strong lift. Newmont, United Verde, Roan Antelope, New Jersey Zinc, Bunker Hill, and others ran up easily as metal prices firmed. Among the oils, Gulf climbed rapidly, accompanied by Humble and Vacuum. Among the more familiar specialties and industrials, there was pronounced strength to the Ford issues, Woolworth, Ltd., Aluminum of America, New York Steam, and Great Atlantic and Pacific. Many investment trusts also took heart from the increase in the value of their portfolios.

PRODUCTION OF STEEL INGOTS SLOWLY RECEDES

New York, June 28.—(AP)—The trend of steel ingot production continued slowly downward in the last week, reflecting smaller orders for finished products. While President Hoover's moratorium proposals created a more hopeful feeling, they failed to stimulate improved demand.

Output is now estimated at 36 per cent of capacity and predictions are heard in the trade of further possible shutdowns. Although buying of certain lines tapered off further, an encouraging feature was improved demand for line pipes, while awards made and pending on structural steel have increased. The price situation is not clearly defined, with advances for the third quarter announced in some lines, and other lists pending. Pig iron is still quiet and steady.

Copper advanced sharply on active foreign and domestic demand stimulated by favorable reaction to moratorium proposals and strength of the London market. Gains for the week amounted to ⅝ of a cent per pound, with producers restricting sales at the new quotation of 8⅝ cents for electrolytic, delivered, Connecticut valley. Sales thus far this month here and abroad total more than 130,000 tons.

State, Municipal Bond Issues to Total $14,011,221

New York, June 28.—(AP)—After three weeks of comparatively heavy bond offerings by states and municipalities, the Bond Buyer reports, new financing in that class scheduled this week shows a total of $14,011,221, compared with $43,507,859 last week. The weekly average for the year to date is scheduled this week are $5,000,000 South Carolina 16 year highway certificates of indebtedness on Wednesday; $2,096,500 Montana Institution bonds on the same day, and $1,000,000 Jackson county, Mo., road and bridge bonds Tuesday.

L. F. Swift Appointed to Latin American Committee

Appointment of Louis F. Swift, chairman of the board of Swift & Co., meat packers, as a member of a special committee to arrange an industrial tour for Latin American delegates to the fourth Pan-American commercial conference in October has been announced by L. S. Rowe, director general of the Pan-American union. The tour is intended to develop closer commercial relations between the United States and the Latin American nations.

Weekly Board of Trade Stocks

A broad active trade last week carried prices higher on Board of Trade stocks, and the close was at practically the best prices, the largest net gain being in Electric Bond and Share, up 7⅝ points at the close at 45⅜. Standard of Indiana closed with a net advance of 2⅜ at 27½. Other advances were fractional.

	Sales.	High.	Low.	Close.	Prev. close.
Allied Ml Inc	1,450	5	4⅞	4⅞	4⅞
Armour cl A.	1,300	2¼	1⅞	2⅛	2
Do cl B.	700	1⅛	1⅛	1⅛	1¼
Corn Prod ...	200	74⅝	72¼	72¼	....
Chgo G W ...	75	7⅝	7⅝	7⅝	....
Chi G W pfd	100	24	24	24	....
Elec Bd & Sh.	16,856	45½	38⅜	45⅜	38
Mal Corp Sh	250	5⅛	5⅛	5⅛	5¼
Nat Ind Sh A	350	5⅛	5¼	5⅜	4⅞
No Am Tr Sh	2,450	5½	5	5½	4⅞
Pennroad Cp..	2,000	6⅛	5⅝	6⅛	5⅝
Sel Am Sh....	1,920	4⅞	4⅞	4⅞	4½
Square D A..	50	11	11	11	....
StanAm Tr Sh	900	6⅜	6	6⅜	....
StandOil Ind.	11,850	28¼	25⅝	27½	25¼
Studebaker Cp	250	20	19¾	20	....
Super Cp A..	885	6¼	5⅞	6¼	5⅝
Do B....	255	6⅛	5⅞	6⅛	....
TrStan Oil Sh	100	5½	5½	5½	....
WmWrigley Jr.	50	73	73	73	....
Total sales, 42,100.					
BONDS.					
Chi Bd Trade.	$2,200	69	69	69	....

ARRIVAL OF BUYERS

Buyers may register in this column by telephoning Superior 0100, by mailing in advance notice, or by filling out blanks at their disposal in The Tribune Public Service office, 1 South Dearborn street.

JOLIET, Ill.—J. G. Kline & Co., William Brosler, merchandise scout, jobs, closeouts, department store merchandise; Kline Brothers company, Railway Exchange building, Jackson and Michigan.

BUSINESS SESSIONS TODAY

MEETINGS.
Nat. Ass'n of Taxi Owners.........Congress
Chicago Linen Supply.............Bismarck
Devoe & Raynolds..............Knickerbocker
Oakite Products company.....Palmer house
Scranton Lace company.......Palmer house

LUNCHEONS.
Chicago Auto club...........Great Northern
Jr. Ass'n of Commerce of Chicago..Sherman

EVENING EVENTS.
Craig Corp. ....Bismarck

HENRY A. RUMSEY GOES WITH STAFF OF SHIELDS & CO.

HENRY A. RUMSEY. [Moffett Photo.]

Henry A. Rumsey, member of the Chicago Board of Trade since 1903 and one of the best known men in the Chicago grain world, has joined the office here of the New York Stock Exchange firm of Shields & Co., where he will be in charge of the grain department as well as be active in the general brokerage business, T. Clifford Rodman, resident partner, announced yesterday. Mr. Rumsey was chairman of the building committee which supervised erection of the new Board of Trade building. Prior to his association with Shields & Co. Mr. Rumsey headed the grain firm of Rumsey & Co., which was established in 1867, and which at the time of its recent retirement was the oldest house on the Board of Trade. Mr. Rumsey's residence is in Lake Forest, and he was for six years mayor of that city.

Convertible Plan for Pacific Public Service

Effective Aug. 1, Pacific Public Service company class A common stock will be convertible into preferred and common stock in the ratio of one share of first preferred and a half share of common for each present class A share.

OFFICIAL WEATHER FORECAST.

The official forecast for today and tomorrow and yesterday's table of records follow:

Lower Michigan—More or less cloudiness Monday and Tuesday, probably a few local showers or thunderstorms; warmer Monday in southeast portion.

Upper Michigan—Probably a few local showers Monday and Tuesday; somewhat warmer in northwest portion Monday and in north and east portions Tuesday.

Ohio—Partly cloudy Monday and Tuesday; probably local thundershowers in extreme north portion Monday and in north portion Tuesday; slightly warmer in extreme north portion Monday and in northeast portion Tuesday.

Iowa—Generally fair and continued warm Monday; Tuesday mostly fair and continued warm, except possibly local thundershowers and not so warm in northwest and north central portions.

Place of observation. State of weather. June 28, 1931, 8 p. m. Central time.	Direction of wind	Temp. 8 p. m.	Highest today	Lowest last night	Precipitation 24 hours
East-central states—					
Alpena, cloudy	S.E.	66	72	64	.36
Cairo, cloudy	N.W.	98	100	78	...
Chicago, cloudy	S.W.	94	98	78	...
Cincinnati, cloudy	S.E.	90	98	72	...
Cleveland, cloudy	E.	76	80	68	.01
Detroit, cloudy	S.	78	82	72	...
Escanaba, cloudy	S.	72	80	66	...
Evansville, cloudy	S.	94	100	80	...
Fort Wayne, cloudy	S.	86	96	72	...
Grand Haven, cloudy	S.	84	88	72	...
Grand Rapids, cloudy	S.W.	90	96	74	...
Green Bay, cloudy	S.	88	93	74	...
Indianapolis, cloudy	W.	94	98	78	...
Madison, clear	S.	94	98	76	...
Marquette, cloudy	S.	60	74	60	...
Memphis, cloudy	N.	94	100	80	...
Milwaukee, cloudy	S.W.	94	98	72	...
Nashville, clear	N.	94	98	74	...
Peoria, clear	S.W.	94	102	76	...
S. Ste. Marie, cloudy	S.E.	78	82	62	.12
Springfield, Ill., clear	S.W.	96	102	80	...
West central states—					
Bismarck, clear	E.	102	104	72	...
Charles City, clear	S.W.	96	102	76	...
Concordia, clear	S.	94	110	80	...
Davenport, clear	S.W.	94	102	80	...
Des Moines, clear	S.	94	98	78	...
Devils Lake, clear	S.	96	98	70	.12
Dodge City, clear	S.	90	94	74	.20
Dubuque, clear	S.W.	98	102	80	...
Duluth, cloudy	E.	54	62	52	.20
Huron, clear	S.	104	108	74	...
Kansas City, clear	S.E.	96	100	80	...
Keokuk, clear	S.W.	96	100	80	...
Little Rock, clear	S.W.	96	98	78	...
Minneapolis, clear	S.	98	102	80	...
Moorhead, clear	S.	98	98	72	.06
North Platte, clear	S.	94	100	74	...
Oklahoma City, clear	S.E.	90	96	78	...
Omaha, clear	S.	96	102	82	...
Rapid City, clear	S.	102	104	74	...
Sioux City, clear	S.	98	102	80	...
St. Louis, clear	W.	98	102	82	...
Springfield, Mo., clear	S.E.	92	94	74	...
Wichita, clear	S.	92	94	76	...
Williston, clear	E.	98	102	66	...
Eastern states—					
Albany, clear	N.	74	82	62	...
Atlanta, cloudy	W.	94	98	70	...
Boston, cloudy	S.	70	76	60	...
Buffalo, cloudy	W.	72	80	64	...
Charleston, cloudy	S.E.	84	88	76	...
New York, clear	S.	80	82	70	...
Oswego, clear	W.	70	76	60	...
Philadelphia, clear	N.	84	88	...	...
Pittsburgh, cloudy	N.W.	76	82	64	...
Raleigh, cloudy	N.E.	84	88	[illegible]	...
Washington, cloudy	N.	82	88	70	.08
Gulf states—					
Abilene, cloudy	S.E.	90	96	74	...
Amarillo, clear	S.E.	88	92	68	...
Birmingham, cloudy	S.W.	96	104	78	...
Brownsville, cloudy	E.	82	84	72	.06
El Paso, clear	E.	84	88	72	...
Fort Worth, cloudy	S.E.	92	94	78	...
Galveston, clear	S.E.	84	86	80	...
Jacksonville, clear	S.E.	84	92	76	...
Miami, clear	E.	82	86	80	...
Mobile, clear	S.W.	84	96	76	.12
New Orleans, clear	S.E.	86	92	78	...
San Antonio, rain	E.	78	82	74	.26
Shreveport, clear	E.	94	96	78	...
Tampa, cloudy	N.W.	84	94	72	...
Vicksburg, clear	S.W.	88	90	76	...
Mountain states—					
Boise, clear	N.W.	76	78	52	...
Cheyenne, cloudy	S.	86	90	60	...
Denver, clear	S.E.	92	96	66	.02
Havre, cloudy	N.E.	74	76	60	.16
Helena, rain	N.W.	60	76	58	.30
Lander, cloudy	S.	86	92	56	...
Miles City, cloudy	N.	84	102	72	.06
Phoenix, clear	W.	104	108	82	...
Pueblo, cloudy	S.	94	98	64	...
Salt Lake City, cloudy	S.E.	92	94	70	...
Santa Fe, cloudy	S.E.	74	78	62	...
Yellowstone Pk., cloudy	S.W.	78	80	50	...
Pacific states—					
Fresno, clear	N.W.	86	88	60	...
Los Angeles, clear	S.W.	80	86	66	...
Portland, Ore., cloudy	W.	60	70	52	.02
San Diego, clear	W.	76	78	68	...
San Francisco, clear	W.	68	68	54	...
Seattle, rain	S.W.	60	64	50	...
Spokane, clear	W.	70	70	42	...
Walla Walla, clear	W.	72	72	48	...
Canadian—					
Battleford, cloudy	N.W.	72	86	62	...
Calgary, cloudy	N.	60	66	46	...
Edmonton, clear	W.	70	70	50	.01
Medicine Hat, cloudy	N.W.	74	76	58	...
Minnedosa, clear	W.	96	102	70	...
Montreal, clear	W.	70	82	62	...
Quebec, clear	N.E.	60	64	52	...
Qu' Appelle, cloudy	N.W.	88	94	68	...
The Pas, clear	N.	80	82	68	...
Toronto, cloudy	W.	68	78	64	...
White River, cloudy	S.E.	72	78	[illegible]	...
Winnipeg, clear	S.	92	96	74	...

TERMS OF SUBSCRIPTION OF THE TRIBUNE.

Orders for mail subscription must be accompanied by remittance to cover.

Rate for Illinois [outside of Chicago] Indiana, Iowa, Michigan, and Wisconsin:
Daily without Sunday, one year, $5.00; six months, $2.50; three months, $1.25; two months, $1.00; one month, 50c.
Daily, with Sunday, one year, $12.50; six months, $6.25; three months, $3.15.
Sunday only, one year, $7.50; one month $1.00.

Rate for subscription in postal zones 3 and 4 [measured from Chicago], outside of Illinois, Indiana, Iowa, Michigan, and Wisconsin:
Daily, without Sunday, one year $7.50; one month, $1.00.
Sunday only, one year, $7.50; one month $1.00.
Daily and Sunday, one year, $15.00; one month, $2.00.

Rates for subscription in zones 5, 6, 7, and 8 [measured from Chicago], Canada, Mexico, and foreign:
Daily without Sunday, one year, $12.00; one month, $1.50.
Sunday only, one year, $7.50; one month $1.00.
Daily and Sunday, one year, $19.50; one month, $2.50.

Give postoffice address in full, including county and state. Remit by express money order, draft, or in registered letter at our risk to The Tribune company, publishers Tribune Square, Chicago.

We cannot be responsible for currency sent through the mail.

MEMBER OF THE ASSOCIATED PRESS.

The Associated Press is exclusively entitled to the use for republication of all news dispatches credited to it or not otherwise credited to this paper, and also to the local news published herein.

All rights of republication of special dispatches herein also are reserved.

HAROLD TEEN—A GENTLE HINT

Want Ad INDEX

Want Ad Offices
1 South Dearborn St. . 1101 East 63rd St.
Tribune Square . 4152 West Madison St.
ADTAKER—SUPERIOR 0100
The more you tell, the quicker you sell

	Page
Auction Sales	31
Automobiles—	
Passenger Cars	31
Trucks	31
Wanted	31
Loans	31
Barter and Exchange	31
Billiards and Bowling	30
Board and Lodging	30
Boats, Yachts, etc.	31
Building Material	31
Business Opportunities—	
Business for Sale	31
Partnerships and Investments	31
Distributors	31
Concessions and Locations	31
Business Service	31
Business Personals	30
Business Directory	29
Castoff Clothing	30
Cemeteries	24
Dancing Schools	30
Death Notices	24
Dogs, Cats, Birds, Poultry, etc.	30
Dressmaking and Millinery Schools	30
Help Wanted—Male	29-30
Help Wanted—Female	30
Hotels and Apartment Hotels	30
Home Furnishings	31
Home Furnishings Wanted	31
Household Appliances	31
Instruction	31
Jewelry, Watches, etc.	31
Leaseholds	31
Legal Notices	31
Light and Heavy Manufacturing	30
Loans—Personal Property and Salary	31
Lost and Found	29
Machinery and Equipment	30
Moving, Storage [see Business Directory]	29
Motorcycles and Bicycles	31
Musical Instruments	31
Office Devices	31
Office Furniture, Files, Safes	31
Patents, Patent Attorneys	30
Personal	29
Pianos [see Musical Instruments]	30
Printing Machinery and Supplies	30
Radios and Supplies	31
Real Estate—	
Apartment Buildings	31
Houses	31
Houses Built to Order	31
Manufacturing Property	31
Oak Park, Austin	31
Suburban	31
Other Cities	31
Resorts	31
Farm Lands	31
Wanted	31
For Exchange	31
Loans	31
Sewing Machines	31
Situations Wanted	29
Stocks and Bonds	31
Store Fixtures	31
To Rent—	
Rooms	30
Houses	30
Resorts	30
Apartments	30
Apartments and Rooms to Share	30
Stores	30
Offices and Shops	30
Manufacturing Property	30
Floors and Lofts	30
Buildings	30
Tents, Awnings, etc.	31
Trade Schools	30
Typewriters and Supplies	31
Undertakers	24
Wanted—To Rent	30

LOST AND FOUND.

TO FINDERS.

If you have found a cat or dog, a pocketbook, jewelry, or fur, and cannot locate the owner through the "Lost and Found" advertisements in The Tribune, call and go through the "Lost and Found" index at the

PUBLIC SERVICE OFFICES,
1 S. Dearborn-st.,
1101 E. 63d-st.,
4152 W. Madison-st.

TO LOSERS.

Telephone an advertisement of your lost articles to Miss Moore of The Tribune ad taking department, Superior 0100. Your advertisement receives the benefit of free listing in The Tribune Public Service offices mentioned above for a period of two months. This service facilitates the recovery of lost articles advertised.

BAG—LOST—NURSE'S BLACK BAG, SATurday night, between 60th and Calumet and Speedway hospital. Reward. Harrison 9700, local 420.

CHANGE PURSE—LOST—WITH ABOUT $27, n. bound Div. bus, Fri., 6 p. m. L.V.1475.

CIGARET CASE—LOST—SILVER, MONOgram, 74th-st. beach. Rew. Sag. 7909.

DIAMOND PIN AND RING—LOST—WHITE gold, Thursday p. m., in lobby or in front Y. W. C. A. on Oak-st. Valued keepsake. Finder please return. Lib. rew. Spa. 7824.

DOG — LOST — WIRE HAIRED FEMALE, June 24, vic. Sheridan-rd. and North Shore. Reward. Phone Briargate 9524.

DOG—LOST—TAN POMERANIAN, CHILD'S PET. 3224 MONTROSE-AV. REWARD.

DOG—LOST — COLLIE MALE, POINTED nose; white, brown. Reward. Bitt. 9294.

GOLD CIGARETTE CASE—LOST—JUNE 6, at 10 p. m. either at Moisonette Russe or in Checker Cab. Reward. Mr. Sullivan, Wabash 4300.

MEMO BOOK—LOST—BROWN; REWARD. Phone Lafayette 0700, office hours.

MONEY—LOST—IN BLACK LEATHER, BET. Trust Bldg. and McVickers Theater, or in loop store; reward. Fairfax 4742.

PEKINGESE—LOST—CLARENDON BEACH. Return 2156 Washington-blvd. Reward.

PIN — LOST — MARCASITE, INITIAL L. P. K. Reward. Lakeview 2540.

PIN—LOST—SATURDAY EVE., DIAMOND bar pin; liberal reward. Van B. 4400.

POCKETBOOK—LOST—SUN., ON GRANDav. car at Clark-st.; contains money and valuable papers. Please send papers and book to Thomas Carey, Rm. 822, Great Northern Hotel, as papers are of no value to any one but the writer.

SUITCASES—LOST—2, BETW. MADISON and Monroe on Dearborn, Fri. eve.; $20 reward, no questions. Wilmette 1730, Miller.

WRIST WATCH — LOST — INITIALS A. S.; vic. Malden and Wilson or 53 bus. Saturday bet. 8 and 9 a. m. Finder please call MRS. SMITH, Ardmore 1985, evenings.

WRIST WATCH—LOST—WHT. GLD.; GRD. Central sta.; loop; Sat.; rew. Edge. 9226.

$25 REWARD TO ANYBODY NOTIFYING us of lost Chrysler '25 license No. 1-199-603, motor No. 43043. Oakland 1429.

PERSONAL.

CHARLES GODDARD — LAST ADDRESS William Ehlers hotel, Glen Ellyn, Ill., April, 1895. Sister begs for any information as to whereabouts. K. L. Chicago Tribune, 135 Fleet-st., London, E. C.

PASSENGERS WANTED FOR NEW YORK. California; private cars; share expenses; references. Motorists inquire MOTORIST TRAVEL SERVICE, KENWOOD 1116.

WANTED—TO KNOW THE WHEREABOUTS of Norman V. Peterson, formerly of Sulphur Springs, Fla. Of financial interest to him. Address F A 32, Tribune.

CARS DAILY TO N. Y., CALIF., TEXAS, and any part U. S.; share fuel cost only; refs. Auto Travel Ser., 203 N. Wabash. Cen. 3718.

TRAVEL BUREAU—SAVE BY SHARING car exp. plan; refs.; lowest rates Calif., New York, Texas. 7 W. Madison. Cen.8425-6.

TRAVEL BY AUTO—PRIV. CARS TO N. Y., Tex. and Calif.; share car exp.; refs. Suite 1738, 35 E. Wacker-dr. Frank. 0696.

S. L. C.: PLEASE COME HOME AT ONCE. Phone or write. It is O. K. for you and family to come home. JOE AND DAD.

NOT RESP. FOR ANY DEBTS CONTR. BY Colonial Tea Room, 2550 Prairie-av., previous to July 1, 1931. Mon La Vey.

I WILL NOT BE RESP. FOR DEBTS UNless contracted by me. Marshall Willis.

NOT RESP. FOR ANY DEBTS CONTR. FOR by any other than myself. DON ERWIN.

ALL ARE OKEH: NO DOUBT YOU ARE the same. Hope so. Love COOKIE.

BUSINESS DIRECTORY.

Moving, Storage, and Hauling.

HOUSEH'D GOODS TO CALIFORNIA, NEW YORK, KAS. CITY. No crating necessary. NATIONAL MOVERS, ROGERS PARK 1190

HAULING — NEW FORD TRUCK, HIGH stake body. 2237 Lewis-st. Lin. 5516.

Painting and Decorating.

PAINTING, PAPERING, CAL., $4 RM. AND up; first class work. Avenue 2863.

SITUATIONS WANTED—MALE.

Bookkeepers and Clerks.

YOUNG MAN—10 YR. ACCOUNTING EXP. in r. est., construction and mfg.; good ref. Address D 84, Tribune.

Executives and Managers.

ACCT.—OFC. MGR. WITH RETAIL AUTO. 15 yrs.' exper. Address D 526, Tribune.

Salesmen, Solicitors, Etc.

SALESMAN — SUCCESSFUL SPECIALTY, exec. ability, 15 yrs.' exp., desires association with progressive manufacturer. Highest refs. Address X C 441, Tribune.

Professions and Trades.

ARTIST—23, LETTERING, LAYOUT, IDEAS. Some exp. Address D 530, Tribune.

ENGINEER—'31 GRAD. B. S. IN E. ENGIneer, indust. rel.; desires connect.; sal. loc. immaterial. Address D 304, Tribune.

EXP. MECH. ON LOVEJOY SHOCK ABsorbers. Ins. and Rep. Bru. 3876.

MECH. ENGR. — 34 YRS. OLD. EXP. IN tool design. Standards development, planning and time studies. Wants pos. with reliable company. Address P 283, Tribune.

MEDICAL STUDENT — FOUR YRS.' NURSing exp., desires position attending mental case. Best of refs. Armitage 0797.

PAINTER, CALCIMINER—WANTS MAINtenance, or in charge; exp. 22 years. Fairfax 8122. Mr. Pearson.

PAINTER WILL EXCH. WK. AND PAY cash for rt. apt. Address D 528, Tribune.

PUNCH PRESS FOREMAN OR DIE SETter. 15 yrs. exp. Address F 441, Tribune.

House Servants.

BUTLER, VALET—A-1 CHAUFFR., GARD. Wh.; North Shore pref.; ref. Glencoe 699.

COOK—EXP. JAPANESE; BUT. HSWK.; ent. chge.; best ref. Address D 85, Tribune.

COOK, BUTLER, GEN. HSWK.—KOREAN; gd. ref.; low wage. Lincoln 1098. Moon.

COUPLE—WH. CHAUF., HSEM.; WIFE PL. cook, housewk. Address F 598, Tribune.

HSEMAN. — EXP., COL STUDENT, CITY ref.; paint, wash; day or job. Linc. 3673.

YOUNG JAPANESE DESIRES HOUSEHOLD position to improve his English; salary no object. Address F 446, Tribune.

Chauffeurs.

CHAUF. OR CPL.—COL.; ANY KIND WK. 10 yrs.' exp. Cleveland Ford. Drex. 3861.

CHAUF., HSMAN.—CAP., REL.; 12 YR. exp.; consider anything; refs. Went. 7415.

CHAUF. — WHITE, SGLE., 33 YRS. OLD; 11 yrs.' exp. Go anywh. Lake V. 6896.

Stenographers, Typists, Etc.

SECY.-STENO.—EXPERNCD.; CAP. SWBD. and off. detail. Lawndale 3525.

STENO.-CORRES.—KNOWL. BKPG.; R. R. factory sales exp. Rav. 9590.

STENOG.—GENL. OFFICE. YOUNG MAN; exp.; A1 refs. Address D 202, Tribune.

Janitors and Porters.

JANITOR—UNION; MARR.; NO CHLDRN.; 11 yrs. lst. pl. R. Pajuszyk. 1456 Wolfram.

PORTER — COL., BUS BOY, DISHWASHER, or elevator operator. Drexel 6303.

Miscellaneous.

POS. IN EXPERIMENTAL DEPT. DESIRED by young man of ideas; interested developing novelty projects. Ph. Key. 8121 bet. 7-8 p. m. any eve. this week. Ask for Lindquist.

YOUNG MAN—AGE 25; 3 YRS. COLLEGE chemistry; desires position in chem. lab. or drug store. Address D 282, Tribune.

MAN — YNG., HONEST; REL.; BEST REF. Can operate car. Address D 489, Tribune.

Situations Wanted with Investment.

MAN—WOULD INVEST $200 WITH SERVices. Any work. Address D 58, Tribune.

SITUATIONS WANTED—FEMALE.

Bookkeepers and Clerks.

BKKPR.—FULL CHG.; SEVERAL YEARS' mfg. exp.; A-1; reas. Graceland 1364.

BKKPR., STENO. — A-1 CONTRACTING; Engr. exp.; full chg. Sup. 4200, R. 2141.

BKKPR. — WOMAN, EXPERT, OPEN SETS. Full or part time. Reas. Man. 0067.

BKPR.-SECY. — COMPETENT WORKER, 4 yrs.' exp. A1 ref. Berk. 2827.

Domestics and Cooks.

COOK—SERVE, GEN. HSWK.; COL., NEAT, cheerful; can take full charge; best city refs.; exp. cook, care children; all, half days; leave city. Ken. 7435.

COOK—A1, COL., NEAT, SERVE, EXP. maid, hswk., laundry, clean, care children; leave city; refs. Vict. 4892.

COOK, GEN. HSWK., LAUNDRY, CARE children—Neat col., willing wkr.; city or resort; half, all day; $7-$9. Cal. 4217.

COOK—NEAT, YOUNG, LIGHT COL. GIRL nurse, laundress; love children; hswk., maid, clean windows; exp.;$7-$9. Vict. 2989.

COOK—A1 COL. WOMAN; TEAROOM; OR day work. Refs. Call Douglas 1114.

COOK—COL., GEN. EXP. WKR., LAUND.; $7-$9; work Sund. Atl. 0181.

COOK—COL. GIRL, SERVE; LIKE CHILdren; mother's help.; $7-$9. Oak. 2211.

GENL. HSEWK.—YNG. GERMAN WOMAN by day or hr. Call Lincoln 0143.

GEN. HSWK.—EXP. SWED. GIRL, AGE 33, refs.; $16-$18. Address D 230, Tribune.

HSEWK.—BRIGHT GERMAN-AMER. GIRL; 21; can cook or take care children; goes to school 3 hrs. daily; N. Side only. Miss Kraft, Diversey 5840.

HSWK.—GEN., NEAT COL. GIRL, COOK, A1 laundrs., cleaning; exp.; half, all; love children; 3 years last place. Vict. 2992.

HSWK., CLEANING — COL., EXP. COOK, serve; exp. with children; reli.; stay, go; summer resort; A1 ref. Vict. 4893.

HOUSEWORK—GENL.; RELIABLE; IN OR out of city. 3018 Flournoy-st.

HOUSEWORK, COOK, HOUSEKEEPER—LT. col.; ref.; city or sub. Doug. 2458.

HOUSEWORK OR CLEANING — BY DAY; 50c hour. Midway 7113.

HSWK., COOKING—NEAT GERMAN GIRL; best ref. Plaza 0149.

MAID—INTEL. COL. WOMAN; STAY EVES. with children or invalid; $1. Ken. 2415.

MAID—NEAT; WHITE; GO TO SCHOOL 3 hrs. day; exp.; ref. Bitt. 5036.

WAIT ON LADY OR SECOND GIRL—GERman, H. S. educ. Address P 436, Tribune.

Clubs, Hotels, and Restaurants.

CHEF — REL., WHITE; GOOD ON PAStries; cafeteria or Lunch rm. Dor. 4092.

Housekeepers and Caretakers.

HSKPR.—AGE 37, IN PRIVATE OR MOTHerless home; exp.; $20 wk. or more. C. Belt, 1234 S. Kolin-av. Lawn. 6926.

HSKPR.—AND CARE OF CHILDREN, IF any, in motherless home. Age 30. [Laun.] Home nights. Call Fairfax 1660.

HSKPR.—WHITE, GOOD COOK, PAST MID. age, gd. health, adults; home more than wages; refs. Vin. 6089. 7210 Laurley-av.

Dressmakers and Seamstresses.

DRESSMAKER—EXP., GOOD FITTER AND details. Kenwood 6572.

MODISTE DESIGNER—REMOD. A SPEcialty; also drapes. Appt. only. Ard. 1979.

Laundresses and Day Work.

DAY CLEANING, WASH WINDOWS, $2.50 day; experienced; ref. Douglas 8959.

LAUNDRESS — COL., CLEAN WINDOWS woodwk.; $3; ref. Oakland 2211.

LAUNDRESS—EXP., COL., MON., TUES., Wed.; beaut. ironer. Engle. 4830.

Nurses and Governesses.

NURSE — WANT TO PLACE MY COMPEtent nurse; now in my employ. Fai. 5882.

NURSE, PRACT. — CARE INVALID OR aged; good cook; best ref. Prosp. 9437.

Stenographers, Typists, Etc.

GEN. OFF. TYP., SWITCHBD.—EXP. WILLing wkr.; H.S. grad.; mod. sal. Craw.0072

SECY.-STENO.—6 YR. ADV. EXP.; SEEKS agcy. or pubr. conn. Spauld. 9062.

STENO.—TAKE CHARGE SMALL OFFICE; rapid, accurate dictation; Gentile; reas. sal. Miss Wood. Diversey 5843.

STENO.—4 YRS. EXP. BROKERAGE AND commercial; age 25. Temporary vacation periods. Butterfield 6067.

STENO. OR TYPIST—BRIGHT BEGINNER; knowl. bkkpg.; will wk. sm. sal. Boul.0698

STENO.-SECY.—UNUSUALLY WELL QUAL. and exp.; knowl. bkkpg. Webster 7614.

STENO.—EXP. GENL. OFF.; KNOW BKPG., switch.; 4 yr. h. s. Van Buren 5533.

STENO.—AFTERNOONS, TEMP. OR PERM. Neat and accurate. Rav. 6793.

STENO.-SECY.—SWBD.; UNIV. ED.; 4 YRS. exp.; intel.; gd. appr.; reas. sal. Ked. 4275.

STENO.-BKKPR.—COMPETENT, EXP. REF. Nominal sal. Call State 6824.

STENO.-SECY. — EXPD. H. S. GRAD, capable, alert. Englewood 5403.

TYPING DONE AT HOME—$12 WK. ENvelopes addr. $3 per thous. Bev. 5285.

WANTED—MALE HELP.

Stores and Offices.

DRUG CLERK — EXPERIENCED; PART time; Italian speaking preferred. 5736 W. Grand-av. Berkshire 0790.

FOUNTAIN LUNCH—EXP. CALL AFTER 11. Hurwich Drug. 8000 Cottage Grove.

SALESMEN — EXPERIENCED IN MEN'S clothing store. Salary. 1563 Milwaukee-av.

SECRETARY-STENOGRAPHER — FOR manufacturing company. Must be experienced. Reply, giving age, experience and salary. Location, East Chicago, Ind., district. Address T C 77, Tribune.

Executives and Managers.

SUPERVISOR.

Good earnings. Permanent. High class contact work. No selling, but opportunity to qualify for sales work later. Phone State 1316 bet. 10-5 for details.

APPLIANCE MANAGERS

Men capable of taking complete charge of the resale of a new exclusive super vacuum cleaner out of stores. This means the hiring and training of a competent sales force; also personal sales. Men with cars and those capable of advancement given preference. 128 N. Wells-st., Suite 1113.

CATHOLIC EXEC.—CAN EARN $15,000 A yr. in comms. and bonus to join me as a partner in selling and trading finest subdivision in Mundelein. Miss Church, Rm. 806, 310 S. Michigan-av.

PLACING MAN—AGENCY EXP.; GOOD opp. BUSINESS MEN'S CLEARING HOUSE, 20 S. State-st., 7th floor.

Boys—Office and Factory.

HIGH SCHOOL BOYS — APPLY 2021 CLYbourne, who want to make money during vacations. Article never sold to Chicago housewives. See Mr. Jacobs.

Professions and Trades.

CERAMIC ENGINEER.

Graduate who has had several years practical experience in refrigerator work, stoves, etc. In reply please state education, experience, age, salary desired and date available.
Address T E 456, Tribune.

DRUG APPRENTICE — EXPERIENCED; must speak Italian. 2301 W. Taylor-st. Solor Drug Co.

FLOOR MOLDER—EXPER., IN MEDIUM work; must be man with family; by foundry situated about 30 miles from Chicago. Address O L 512, Tribune.

GENERAL CONTRACTOR WANTED—PERcentage basis. Address G 235, Tribune.

PRESSMAN—EXP. MIEHLE VERTICLES. Open shop. 546 W. Harrison-st.

Farm and Garden Help.

YOUNG MAN—EXP. TO DRESS POULTRY and do all around work, able to drive car. Henry's Poultry Farm, Morton Grove, Ill. Phone 1966.

Salesmen, Solicitors, Etc.

A SPLENDID OPPORTUNITY

now available for three men between the ages of twenty-three and forty in our sales division. Must have good appearance and an abundance of energy and ambition. Phone Central 7920 for appointment.

A MAN,

mechanically inclined. Must be neat, honest, and willing to work hard for promotion. 9:30-11 a. m. Room 1502, Chicago Motor Club Bldg., 66 E. South Water.

A GOOD OPPORTUNITY.

Men or young men, to earn $70 weekly; no experience needed. 9:30 a. m. to 12 noon. Room 1608, 159 N. State-st.

ADVERTISING SALESMAN, FOR ADVANCE with radio controlled auto. High class only. J. J. Lynch, 3501 W. Jackson-blvd.

AMBITIOUS MEN.

We have openings for ten keen-minded young men of good character, willing to work for advancement. See Mr. Harrington, Room 1221, 140 S Dearborn-st., 9 a. m. to noon only.

COMMONWEALTH EDISON COMPANY.

AN AGGRESSIVE MAN

who is willing to work hard in a position paying $60 per week from start; this is an opportunity for a man who can close live leads and is capable of calling on our present clients; no selling; no samples. R. 1104, 185 N. Wabash.

AT ONCE.

Three intelligent, neat appearing men who desire a permanent connection with national organization; must be willing to work 8 hours a day and start at our terms. This means about $40 per week to start. If you mean business apply Employment Manager, Room 618, 203 N. Wabash-av.

AUTO SALESMEN — NEW CHEVROLET dealers can use several good men. George Lavery Chevrolet Co., 7115 Exchange-av.

COMMONWEALTH EDISON COMPANY

Has openings in appliance saleswork for reliable, neat appearing, young men, living on South and West sides. Men selected will be trained. See Mr. Schutze, 9 to 11 a. m. only, Room 1035, 125 S. Clark-st.

COMMERCIAL ART SALESMEN WHO CAN produce results. Apply H. Maurice Shock, 520 N. Michigan-av.

COUNTRY CLUB SALESMAN — GENTILE; golf, lake, hunting, fishing, winter and summer resorts. Room 1102, 37 S. Wabash.

FACTORY BRANCH

organizing new sales group needs 3 appliance salesmen; salary and commission to those who qualify. Call personally. 4831 S. Ashland-av.

FOUR YOUNG MEN

over 21 and of neat appearance, to take orders for large Public Utility Company. No selling experience necessary. Apply today, 9 to 12 noon. 54 W. Van Buren-st., Room 447. Mr. Prussing.

GERMAN SPEAKING SALESMEN—

Who can show successful sales record and furnish references.
4TH FLOOR,
936 N. MICHIGAN-AV.

INVESTMENT FIRM.

Young, growing; will train a few inexperienced men, over 23, for sales work; must be well groomed and possess fair education. Substantial drawing account after short trial period. Apply Room 601, 10 S. La Salle-st.

INSURANCE MEN—THE MOST LIBERAL Penny-a-Day Accident Policy ever written. Bankers Casualty Co., 192 N. Clark.

INSURANCE, REAL ESTAT. SPECIALTY men, to call on live newspaper leads. Call mornings only. Rm. 626, 221 N. La Salle.

MAGAZINE MEN.

Old proposition back with reduced payments and increased commissions. See Mr. Stone, 508 S. Dearborn, Room 1135.

MEN-SOLICITORS.

New deal, start at once, calling on prop. owners; no selling; training, expense money and comm. daily. 2653 Washington, 2d fl.

MEN — SELL NEW PATENTED MONEY saving item every housewife wants; tremendous demand; no comp.; big com.; we deliver. Calco Co., 355 W. Ontario, Chicago.

MEN AND WOMEN, SELL S. & S. SPARK plug and ignition protectors. Just out. Quick seller. Big money for workers. Apply any day bef. 12:30. Lander, 1455 Otto-st.

MEN AND WOMEN.

Best selling prop. in city; to merch. only. Restr. terr.; $40 wk. easy. Atlantic 0305.

MEN-WOMEN—CATHOLICS PREFERRED—If $22.50 would interest you, call at 32 W. Randolph-st., Rm. 502, before 10 a. m.

MEN—INTELLIGENT, WITH KNOWLEDGE of accounting; can earn upwards of $250 mo. See L. J. Robinson, 4514 Broadway.

NEW YORK LIFE INS. CO.

Permanent opening for a man of ability. Experience not necessary. See Mr. MacKay, or Mr. Jackman, Suite 500, 1 La Salle-st.

MEN [4]—MUST BE NEAT. APPLY 190 N. State, Room 1212, Mr. Alfred.

OPPORTUNITY?

WELL, HERE IT IS, MR. SALESMAN. All you need is intelligence and plenty of good shoe leather to cash in on the most unusual selling proposition ever offered. I want men only of neat appearance. The only investment we ask is a few minutes of your time to present to you what is going to be the greatest and fastest selling proposition that has ever hit Chicago. Call between 10-12 or 2-4. 28 E. Jackson-blvd, Room 805.

RADIO SALESMEN—EARN $20 AND UP each day. Ph. Haymarket 7837.

Salesmen

The firm of KRENN & DATO is now offering one of the most sensational bargains in real estate history.

This is a splendid chance to capitalize on our new merchandising plan. Join an organization that is really doing things in a big way.

Come in and find out all about our new campaign

GENERAL SALES MANAGER.
Krenn & Dato, Inc.
Edith Rockefeller McCormick Trust,
936 N. Michigan-av.

Salesmen Wanted

to sell nationally known popular priced line of radio receivers, licensed by R. C. A. and associated companies. Wonderful opportunity for real men.

Address T N 248, Tribune.

SALESMEN WANTED.

We will guarantee you $75 a week if you will attend our lectures and take a 2 week training course in our institution. Sales experience not necessary. Compensation in advance. Room 900, 176 W. Adams-st.

SALESMEN—OPENING FOR 5 MEN FAmiliar with selling and soliciting construction work. New department and new type of work offers exceptional opportunity for large earnings to hard workers. Apply Tuesday between 9 a. m. and 12, ready to work. 3800 Archer-av., Mr. Clark.

SALESMEN — THE SEKERA FURNITURE Co. can use a few young men through the summer vacation. Must be over 16 yrs. old and neatly dressed. See Mr. Smith, 5933 W. 22d-st.

SALESMEN.

Catholic Extension Magazine has opening for experienced salesmen only. Good territory. Steady work. A-1 chance for producers. D. P. O'Brien, 360 N. Michigan-av., 4th fl., London Guarantee Bldg.

SALESMEN — WHY FIGHT FIRE WITH paper? Sell new life insurance policy that suits the market, $3.65 yearly. Our men making $5 to $10 a day working only a few hours. Apply 9 a. m. to 8 p. m., C. F. NELSON, Rm. 603, 166 W. Jackson.

SALESMEN—OWN YOUR OWN BUSINESS; well known mfr. selling direct factory to wearer gives this opportunity. Call Pers. Mon. 9 to 3, Rm. 612, 120 N. La Salle-st. Corcoran Gleason Shoe Co.

SALESMEN—WITH NO SALES' EXPERIence, sell first day and get large commission checks; grape juice; not a house to house or canvassing job. Suite 1916, 201 N. Wells.

SALESMEN — 3, INTELLIGENT AND AGgressive, to sell high class household product manufactured by reliable concern known the world over. Apply 126 N. Marion-st., Oak Park, Illinois.

SALESMEN — TO SELL GROC. DIRECT to cons.; no exp. nec.; double prem. deal guar. qual.; perm. See Mr. Sleeth, 8:30-11 a. m. 2300 Archer, 1st fl., or Mr. Meisner, 1:30 to 4 p. m., 3457½ N. Clark.

SALESMEN—THERE IS NO RIDDLE. OUR sales are due to our methods. GEORGE F. NIXON & CO., 67 W. Monroe.

NORMAN ALEXANDROFF.

SALESMAN—MUST BE OVER 25 WITH good personal ref. Draw. acct. and comm. Apply in person to G. A. SHIPLEY Room 510, at 69 W. Washington-st.

SALESMEN—OUR MEN MAKE $10-$25 day; fast summer seller; homes, stores, stands; soft drinks powder; fast repeater. Apply 2-7, Sol Rich & Co., 779 Taylor.

SALESMAN—EARN EXTRA MONEY, TAKE orders for stationery and bridge pads. PROCESS CORP., 209 S. State, 17TH FLR.

SALESMEN—CALLING ON ICE CREAM trade, to sell ice box to venders. Address Y G 156, Tribune.

SALESMEN OF PROVEN ABILITY MAKing less than $10,000 see us today. Harmon Nat. Realty Trust, R.207, 140 S. Dearbn.

SALESMEN—SELL AND RESELL AN INvestment that stands the acid test of business depression. 39 N. La Salle, Suite 327.

SALESMEN—WITH CAR; EXP. SELLING crime prevent. contacts; draw. acct. to right party; big com. Boeing, 6257Eberhart.

SALESMEN—WHO HAVE HAD EXP. SELLing nat. adv. watches on installment. Richards' Jewelry, R. 220, 55 E. Washington.

SALESMEN—[5]; $35 SAL.; LITTLE LESS while learning. Rm. 802, 220 S. State.

SPECIALTY SALESMAN—WITH CAR, CARry stock new fast selling 15c toy, sideline. Lib. profit. Ph. Franklin 4752.

SOLICITORS.

Attractive propositions for right party. Snow White Ldry., 1232 S. Crawford.

TWO SALESMEN.

A Declaration of Independence for yourself. Your intentions, plus ability and leads we furnish, will make you very successful. Apply mornings only.

M. J. PANKEY AGENCY,
Room 201. 168 N. Michigan.

WILL EMPLOY SEVERAL

men who are willing to work hard for $12 per week and good bonus. We train you for jobs paying $30-$35 per week. Direct to consumer exper. helpful but not necessary. Apply Room 626, 2400 W. Madison-st.

25C SELLER; 23C PROFIT; EVERY WOMan buys. R. 1008, 127 N. Dearborn-st.

Miscellaneous.

MEN—10; NEAT APPEARING, WILLING workers. Good pay and future. Employment steady balance year. Apply after 1 p. m.
Rm. 40, 718 W. 63d-st.
Room 317, 6349 N. Clark-st.
Rm. 307, 8 N. Ogden-av.

YOUNG MAN—NEAT, ENERGETIC, 18 TO 21 years old, to assist manager special advertising campaign. Experience unnecessary. Salary. Chance to travel. Excellent opportunity. See Mr. Seymour, Oak Park Arms Hotel, Oak Park, 11 a. m. to 1 p. m.

MEN—3 MORE TO FILL CITY VACANCIES. Steady position; good pay right at the start; good opportunity for promotion. Call this afternoon after 2 o'clock. 340 S. Cicero-av., 3454 Southport-av., 6250 S. Halsted-st., Rm. 328.

MEN—3, FOR SPECIAL WORK TO LEARN profitable business; no experience necessary; pleasant outdoor work; steady, earn about $25 to start. Apply 2 p. m., Room 738, 201 N. Wells-st.

3 NEAT APPEARING MEN

experience unnecessary. Average earnings $35 weekly. E. J. PETERKA, Rm. 1, 425 S. Cicero-av.

COLORED MEN—6,

Steady job; earn $18 a week. Call 5249 Cottage Grove-av.

WANTED AT ONCE

5 neat appear. men for special work. See Mr.C.W.Thompson, Rm. 6, 2d fl., 336 W.63d.

MEN—3, LIVING ON NORTHWEST SIDE; special work; must be neat and have fair education; best refs. required. Apply 1-5, 1951 Irving Park-blvd. Room 507.

ENERGETIC, 30 YEARS UP, HIGH SCHOOL —Paint factory or pharmacy experience. Address D 492, Tribune.

OUR 5C-10C MDSE. IS EASY TO SELL TO homes; over 800 articles; men making $35 week. Wartell & Son, 529 S. Franklin.

MEN—TWO, NEAT APPEARING, STEADY, year round work; unlimited future; about $30 week to start. 1344 E. 63d, Room 1.

MAN—TO ASSIST IN SHIRT DEPT.; EXP. not necessary. Apply Mr. Bradford, Mon., 9 to 1. Rm. 1741, 330 S. Dearborn.

UNIVERSITY STUDENT—18 TO 23, WEEKly salary. Apply 10 a. m. Room 1020, 330 S. Wells.

MAN—NATIONAL ORG.; PERMANENT POsition. See Mr Underwood, Office Mgr., Rm. 821, 188 W. Randolph, today after 9.

MEN—6, NEAT APPEARING; STEADY work; fair pay to start; no exp. necessary. N. PRIDE, Rm. 6, 3303 Lawrence-av.

YOUNG MAN WITH CAR, CALL ON MALT and hop stores. 1450 W. North-av.

Miscellaneous.

AAA—

At 9:30 a. m., 1:30, 3 p. m.

Today, these hours only, we will explain our business to a limited number of serious minded men who really want to work. To 7 such men we will offer an opportunity to establish themselves in a permanent and profitable business of their own, without financial investment.

Many of our most successful men have come from the trades; Machinists, carpenters, plumbers, draftsmen, clerks, bookkeepers, etc., have learned our business quickly. Moderate earnings to start, about $35 and up, according to ability. Applicants must be honest, of good appearance, able to follow instruction, and between 25 and 50 years of age. Come prepared to start at once if qualified. See MR. PLAMBECK, Suite 1003, 75 E. Wacker-dr.

Chain Store Help and Department Store Help.

Must be serious minded, over 21, fair education, able to handle help if given opportunity. Positions permanent, reasonable pay; experience not necessary; must be available immediately.

APPLY 10 A. M. OR 2 P. M. MONDAY.
PERSONNEL BUREAU,
SUITE 1418, 5 S. WABASH.

3 INTELLIGENT MEN.

3 men of average intelligence who desire to learn the stock brokerage business; must be of good appearance. Successful applicants will receive a thorough training. Apply Monday after 10 a. m.
ROOM 320, 30 N. LA SALLE.

AT ONCE.

Permanent position in our retail department for men with factory or shop experience; earnings small to start; excellent opportunity for promotion. Apply only 10 a. m. sharp. 139 N. Clark, Rm. 1107.

3 YOUNG MEN

A chain manufacturer has openings for young men who are neat appearing and intelligent, aged 23 to 30, about $37.50 a week to start, with opportunity to advance.
See MR. BRADEN between 9:30 and 12. Rm. 312, 520 N. Michigan.

AT ONCE.
WANTED

3 neat appearing men; must be willing to do any kind of work. Apply from 8:30-10:30 a. m.
2001 LAWRENCE-AV.

COLLEGE STUDENTS.

$450 for 11 weeks work in educational division of large publisher taking orders; freshmen or sophomores preferred. $21 guaranteed salary, tuition and bonus. Call Monday, 10-11 a. m., MR. MALLON, 407 S. Dearborn-st., Room 790.

AGGRESSIVE MAN.

25 to 45 years of age, of good appearance and personality for contact vacancy with summer resort company.
Apply 10 a. m. to 4 p. m. only.
L. B. HARRIS CO.
Room 1200. 38 S. Dearborn-st.

MEN—CATHOLIC, LARGE NEW YORK concern is adding 4 more salesmen to complete staff of local branch offices. Positions are permanent, paying $30 weekly to those qualifying. Call Monday and Tuesday before noon or 5-6. Rm. 1311, 6 N. Michigan; and before 10 or 5-6 Rm. 1, 336 W. 63d-st.

ROUTE FOREMAN—HERE IS YOUR GOLDen opportunity. A young man that is experienced in taking care of cleaning establishment, and is capable of producing results. Past experience, salary desired, and three former employer's recommendations required. Address L H 211, Tribune.

YOUNG MEN.

Large public utility has openings on South Side for three men of neat appearance for appliance sales work. Men selected paid while attending training class. Apply today 9 to 12 noon. 54 W. Van Buren-st. Room 447.

20—MEN—20.

Over 21; neatly dressed; steady work; with or without cars; good pay. Apply today until 8 p. m. Room 706, 134 N. La Salle-st.

MEN—YOUNG, 4; TO TAKE ORDERS FOR nationally known product; experience unnecessary. Good pay. Rm. 408, 223 N. Wells.

MEN—2; WITH SOME CLERICAL OR REtail experience. About $125 mo. Real Silk Hosiery, 36 S. State, Rm. 714.

FIVE ENERGETIC MEN.

Deliver samples and take orders; good earnings; training; no floaters. Apply 2 to 5, Room 201, 512 N. Halsted-st.

Help Wanted with Investment.

MAN — TO PURCHASE REFRIG. TRUCK; long contract. 4605 S. Halsted-st.

MAN—WITH REFRIG. BODY TR. OR ABLE to buy. 3 yr. cont. 4128 Emerald-av.

Employment Agencies.

3 CREDIT SUPERVISOR.

Trav. auditing-acct., exp; age 29 to 32..$250
Collection, with telephone exp..$175 to $200
College grad., some credit exp..........$125

UNITED AGENCIES,
202 S. STATE, ROOM 812.

TRIANGLE EMPLOYMENT AGENCY.
PHONE COLLECTION MAN...........$130
PRODUCTION CLK., TECH. COL. EDU.$110
TALL OFFICE ERRAND BOY..........$50
Dishwasher ....$50 r.b. | Soda Sandw. $28
Porter, rest.......$15 b. | Nash Mechanic..$75
Soda dispenser ..$22 | Ford Mech. $35
20 EAST JACKSON-BLVD., SUITE 904.

CONSOLIDATED AGENCIES.
ACCOUNTANT, grad. 3 yrs. office management, experience $200
VAULT CUSTODIAN $125
ASSISTANT VERTICAL PRESS MAN..$130
MILLER ASSIST. CYLINDER MAN....OPEN
11th Floor, 209 S. State-st.

STENO., Rapid, young....$125
ADJUSTERS, AUTO, TWO..............$200
BKKPR., INS. EXP........................135
FLOORMAN 130
BKKPR., FULL CHARGE, YNG.........130
EXECUTIVE SERVICE CORPORATION,
20 E. JACKSON. ROOM 1202.

REPAIR MAN—KELVINATOR, FRIGIDaire, and Multiple exp., own car and tools ....$40 Exp.
METAL Spinner, out of town ......$1.00 Hr.
Sprayer, Parchment Lamp Shade $30
BOY, Sandwich maker ....$50 M.
Jackson Agency, 64 E. Jackson, Rm. 510.

FILLING STATION AND GREASER...$20
10 AUTO MECHANICS ....$25-$35
4 FORD MECHANICS ....$30-$35
12 CAR WASHERS ....$20-$25
FLOOR MEN, HELPERS, COMB. FLOOR.
CHICAGO GARAGE OWNERS EXCHANGE,
309 S. LA SALLE-ST., ROOM 101.

ADVERTISING MGR.—DEPT. STORE.$5,000
Basement Mgr., Dept. Store............Open
Sales Engineer, Industrials ....$250-$350
3 Traveling Auditors ....$200-$300
Theater Sound Equipment Engineer...$250
HARRISON AGENCY, 20 W. Jackson, 4th fl.

Soda-Sandwich Man..$20-30
NORTH SIDE CONSOLIDATED,
SUITE 307. 4750 SHERIDAN-RD.

NO REGISTRATION FEE REQUIRED.
METHOD ENG., Office, etc. $250
SALES Engineer, Speaks Spanish.......$400
O'Shea System, 64 E. Jackson, Suite 505.

WEST SIDE CONSOLIDATED.
PAINT SPRAYER, on metal, able to mix paint, permanent factory pos...75c
SUITE 315, 9 S. KEDZIE-AV.

HOTEL TRANSCRIPT TEACHER............$150
HOTEL MGR. AND WIFE..$150 & APT.
CAF. MGR. AND WIFE, SPLEN. OP...OPEN
ELITE SERVICE, 821 RUSH-ST.

SODA DISPENSERS, SANDWICH........$25
Mch. Wd. Carv.$5c | Florist, expd........$25
Photographer, Camera, Developing....Open
S-H-A-Y, 14 W. Washington.

PRINTERS, PRESSMEN, FEEDERS.
See Smith; also refrigeration service men.
CUT-RATE Service, 108 N. Dearb., R. 411.

UNDERWOOD EMPLOYMENT SERVICE.
Steno., care stock records, exc. hardwr. pos. S. W.; age abt. 22; $24. 210 W. Monroe.

A-1 REPAIR MACHINIST, 75C.
Boy, H. S. Graduate ....open.
Royal Empl., 30 N. Wells, R. 200.

SALES-OFFICE-TECHNICAL, ETC.
Salesman [spraying lacquer], Ohio, $5,000.
A. A. A., 185 N. Wabash, Rm. 1003.

GEN SUPT., PAPER MILL..............$5,000
A-1 DESIGNER, conveying systems......$300
AM. ASSN. OF ENGINEERS, 8 S. MICH.

SALESMEN — EXPERIENCED, CALL BEFORE 1. SALESMEN'S SERVICE ASSOCIATION, RM. 208, 300 S. LA SALLE-ST.

SALESMEN—SAUSAGE, EXP. SELL FROM truck, $175; Retail sporting gds. exp. $110. OCCUPATIONAL, 20 W. Jackson, R. 1410.

BROWN EMPL., 431 S. DEARBORN. Hd. coil winder on transformers; good MECHANICS ON ALL CARS.

WANTED—MALE HELP.

Employment Agencies.

COMPTROLLER—$12,000; ACCT. C. P. A. exp., $6,000; acct.-printing, $2,700; credit man; installment exp., $2,400; salesmgr. coffee, restaur. tr., $3,000; supt. steel castings, foundry $4,200; efficiency engr., steel cast. exp., $4,500; salesmen, paint specialty, city-road, $200. Wholesale groc. Open
BUSINESS MEN'S CLEARING HOUSE, 209 S. STATE-ST. 7TH FLOOR

THE BAYNE AGENCY.
SALES—GROCERY EXP. A1 .... $200
SALESMEN—4 HIGH GRADE ONLY .... SAL.
SUITE 941. ONE LA SALLE BLDG.

TRADE SCHOOLS.

R C A INSTITUTES Will Train You

As Broadcast station operator and Technician, Radio Operator on Ship and Coast Stations. Training also covers aircraft radio work, servicing, assembling repairing of all types of radio sets, etc. Classes are limited to number and calibre of applicants. Write, call or phone Whitehall 7899. Open until 9 p. m.

R C A INSTITUTES, INC., MERCHANDISE MART BLDG., 222 North Bank-dr., Chicago, Ill.

LEARN BARBERING AT MOLER'S.
The largest organization of its kind in the world. Practical experience on customers. They pay for the service we pay you a percentage.
Many have earned their scholarship before completing.
AND YOU STILL HAVE TIME TO ENROLL IN MOLER'S SECOND SCHOOL—A REVELATION IN ECONOMICAL TRAINING. Call, write or phone.
MOLER SYSTEM,
59 E. Monroe-st. Central 6393. Chicago.

Good Jobs in Electricity.
Radio and Televison
Learn by actual shop work. Day or eves. Easy terms. Free employment serv. Call any day or any Monday Wednesday or Friday eve., or phone or write for free catalog.
Coyne Electrical School,
512 S. Paulina-st. Phone West 3121.

LEARN IN A FEW MONTHS
to make crowns, plates and bridges for dentists. Day or night. Clean, highly paid work. Prepare in a few months for big future. Call or write for free book 52.
McCARRIE SCHOOL OF MECHANICAL DENTISTRY, 1338 S. Michigan-av. Calumet 3422.

Greer Shop Training
Autos, all branches, 30 makes of cars. Welding, gas and elec.; 1931 equipment. Aviation, flying and ground mechanics. Radio, Television, Electricity, Refrigeration. 2020 S. Wabash-av. Phone Calumet 4600.

MEN—LOOK—WELDING.
Come here, learn electric and gas welding. Quick results to big pay. Largest shops in the country. Best pipe welding and all around training on all metals. Finest eqpt. Illinois Welding Works, 514 N. La Salle-st.

TOOL AND DIE MAKING.
Machinist trade; Automatic screw machs. Learn easily days, eves., on actual work. We help place you. Get free catalog "A". Allied Screw Machine Co., 524 W. Monroe.

WANT BIGGER PAY? YOU CAN GET IT AS A CHAUFFEUR. All sorts of fine openings at this season. For $15 we train you, get you the license, and place you. Chauffeurs Inst. Serv. 5346 Cottage Grove.

RADIO-TELEVISION INST. TRAINS YOU while working for better paid jobs. Tuition, $5 mo. Room 1019, 205 W. Wacker-dr.

LEARN SCIENTIFIC SWEDISH MASSAGE—6 wk. course, day or eve. classes. National Col., 20 N. Ashland-blvd. See. 6940.

LEARN AUTO TRADE BY ACTUAL SHOP work—Free employment help while learning. Federal Eng., 2040 Washington-days-eves.

LEARN WATCHMAKING—DAY OR NIGHT. Catalog free. CHICAGO SCHOOL OF WATCHMAKING, 156 N. Clark-st.

WANTED—FEMALE HELP.

Stores and Offices.

BOOKKEEPER—FULL CHARGE; KNOWLedge of financial statements necessary. Apply in own handwriting. References required. Address Y G 159, Tribune.

DRESS SALESWOMEN.
Women with experience selling dresses. Good references and neat appearance essential. Full or part time work. Apply BEZARK'S WOMEN'S WEAR, 20 S. STATE-ST. OR 4760 BROADWAY.

FITTER—EXPERIENCED, FOR ALTERAtion and custom dept. in dress shop. References required. Call Superior 5320.

GIRL—EXPERIENCED SODA DISPENSER. 925 Independence-blvd. Nevada 10015.

SALESWOMAN—MUST HAVE SPECIALTY shop experience. Apply between 9:30 and 11, Howard, 4716 Sheridan.

SALESLADY—EXPD., FOR CORSET, LINgerie. Tatar's Shop, 1318 E. 63d-st.

SECRETARY-STENOGRAPHER—FOR MANufacturing company. Must be experienced. Reply, giving age, experience and salary. Location East Chicago, Ind., district. Address T C 78, Tribune.

STENOGRAPHER — GENTILE; EXPERIenced in law; must be capable of operating small switchboard; salary $25; give age, education and phone. Address Y N 332, Tribune.

Factory and Trades.

BEAUTY OPERATORS—THOROUGHLY EXperienced, steady positions for real experts. Swain's Beauty Shop 130 N. Oak Park-av., Oak Park. 5935 W. Chicago, City

BEAUTY OPERATOR—MARCELLER AND finger waver; exceptionally good; steady. 3630 N. Crawford-av.

BEAUTY OPERATORS—10 EXPD. AT once. Steady. 202 S. State-st., 13th flr.

BEAUTY OPERATOR—ALL AROUND, WITH following pref. 3962 N. Cicero.

Envelope Plunger Operators.
Must be thoroughly experienced on Smithe plunger machine, for night work. Apply LAKESIDE ENVELOPE CO., 333 S. DES PLAINES-ST.

GIRL—EXPERIENCED TO PRESS COATS and aprons. 4131 E. Ravenswood-av.

LAUNDRY—EXPERIENCED PRESS OPERators and shirt finishers, to work nights. VICTORY WET WASH LAUNDRY, 3105 W. Harrison-st.

MARCELLER—ALL AROUND EXPERT. Hallett Beauty Shop, 1259 Wilson-av.

MARCELLER, FINGER WAVER AND PERM. waver—1 steady, 1 short hr. 839 Webster.

MARCELLER AND FINGER WAVER — Call after 10 a. m. Graceland 3407.

MARCELLER—EXPERT FINGER WAVER. 3155 W. MADISON. NEVADA 6230.

MASSEUSE—AMERIC., 25-30, WELL ED., 5 yr. ex., natl. or Refb. grad. 3620 N. Ashland.

OPERATORS.
We can use several experienced girls on binding, button, buttonhole machines; also pressers on steam iron. Apply
1733 Irving Park-bl. 5th Flr.

OPERATORS — TENTS AND AWNINGS; short hours, 8:30 to 12 p. m.; experienced tents or awnings necessary. Powers & Co., Sears, Roebuck & Co., manufacturing building No. 1. 3615 Arthington-st.

OPERATORS.
Thoroughly experienced on wash dresses. Elaney Garment Co., 1744 N. Damen-av.

OPERATORS—COLORED; EXP. ON HOUSEdresses; night shift. Apply 6 p. m. ready for work. 3d flr., 324 S. Market.

OPERATORS—25; EXPER. ON HOUSEdresses. Apply 3218 W. 22d-st.

PRESS GIRL—EXPERIENCED, FOR DYEing and cleaning plant. Carson Cleaners, 345 E. 79th-st.

PRESS GIRL—EXP. CLEANING, DYEING store; wait on trade. 3900 Broadway.

MANICURIST—STEADY POSITION FOR AN expert. Swain's Beauty Shop, 130 N. Oak Park-av., Oak Park.

Household Help.

COOK—WH.; THOROUGHLY EXP.; COUNtry home for summer; perm position; refs. Scandinavian or German pref. Glencoe 1210.

GEN. HSWK.—GIRL, WH.; NO WASHING; $8. COVICI, 1355 Estes-av. Holly. 6969.

GIRL—WHITE; GEN. HSWK.; MUST LIKE children; rm. and brd.; small salary; gd. home to right party. Brunswick 6190.

GIRL—WHITE, GEN. HSWK., WILLING TO go to country for summer months; good home and sal. Refs. Juniper 1020.

GIRL—WHITE; GENERAL HOUSEWORK; assist with child. $5 start. No laundry. Phone Juniper 9038.

GIRL—WHITE; EXP. WITH CHILD 1 YR. old; gen. hsewk. Briargate 8885.

GIRL—WHITE, GEN. HSWK.; NO LAUND. Briargate 3619. 6125 N. Washtenaw-av.

GIRL—GEN. HSWK. AND COOK; GERMAN pref.; good home. Briargate 7911.

GIRL — HOUSEWK., LAUNDRY. SMALL family; references. Midway 7706.

MAID—WHITE; EXP. GEN. HSEWK., EXC. cook; 2 children and nurse; best refs. required, only competent need apply. 953 Hyde Park-blvd., Apt. 1, betw. 10 and 4.

MAID—WHITE; GEN. HSEWK.; GOOD CK.; neat, clean; $15 per wk. Beverly 7520.

MAID—WHITE; EXP., SMALL FAM., NO wash, ref. req. Pull. 1686. Mrs. Friedman.

MAID—GEN. HSWK. AND COOK. 1107 Hull-st., Evanston. Greenleaf 2559.

MOTHER'S HELPER — CARE OF BABY; good home; salary. Mrs. N. R. Wolf, 415 Aldine-av., Apt. 15D.

Clubs, Hotels, and Restaurants.

COOK—35, KNOWL. OF STM. TABLE, FOR cafeteria; no Sun. 436 E. Clark.

WAITRESSES—3, NEAT AND EXPERIenced. Apply 45 E. 36th-st.

Saleswomen.

A PAIR OF LINTLEY HOSE FREE—Salesgirls, 18-35, to call on beauty parlors; draw. acct. Rm. 1914, 139 N. Wells.

WANTED—FEMALE HELP.

Saleswomen.

A REAL OPPORTUNITY
for ambitious young ladies between ages 22 and 35 to represent a high grade Chicago concern catering to young ladies. We are changing our sales organization and have some territory open in Illinois, Indiana, Iowa, Michigan and Ohio. This is not a house to house canvass, and will average the right party between $75 to $100 per week. State age, present occupation, experience, address, and phone number. Address Y O 457, Tribune.

A SALESLADY.
Why plug along with an old wornout line? Our line is new, backed by an old, reliable firm, with earnings from $30 to $60 per week for experienced direct to consumer saleslady on a
DRAWING ACCOUNT AND COMMISSION basis. Call after 9:30 a. m., 834 W. 63d-st.

GIRLS—3, HARD WORKERS, $15-$30 WK. Mr. Burns Room 1139, 30 W. Washington.

GIRLS—10; REAL JOB FOR WKRS.; $18 wkly. Youngberg's, 23 E. Jackson, R. 706.

LADIES—8, OVER 25, NEAT, AMBITIOUS. Sales Dept. Harford Frocks. Full or part time. Earn extra money and free dresses for yourself. 221 N. La Salle, R. 1358.

LADY — FULL OR PART TIME; SELL TRIXY corsets; good income; free training. Call morn'gs, 916 Stevens Bldg., 17 N. State.

Profitable and Permanent.
We are willing to gamble with you on a new plan by:
1. Offering a liberal drawing account.
2. Giving your customers a valuable gift retailing between $8 and $14.
3. Offering you an opportunity to earn a minimum of $20 per week.
Experience in furniture polish, dresses, books, cosmetics insurance, etc., helpful. Openings in all sections of city. Apply before 2 p. m., Personnel Department.
4TH FLOOR, 2614 W. NORTH-AV.

SALESLADY—MUST BE OVER 25 WITH A1 ref. Drawing account and comm. Leads furnished. Apply in person to G. A. SHIPLEY, Room 510, 69 W. Washington-st.

SALESLADIES—WITH ABILITY TO SELL a unique line; perm. position; drawing acct. to those who qualify. Mrs. S. S. Russel. 1508 Merchandise Mart.

SALESLADIES — 3, OVER 30; PREVIOUS exp. not necessary; $4 daily while learning. Refs. Mr. Lowe. 234 S. Wells-st., 4th fl.

WOMEN—AMBITIOUS TO MAKE $50-$75 A week will find our plan very interesting. Must be 25-45 years of age; must be hard workers and willing to work in accordance with our instructions. Investigate this offer immediately. 4th floor.
936 N. MICHIGAN-AV.

WOMEN—TO LEARN CORSETRY, A WELL-paying profession; opportunity to earn good money while learning. Apply Nu Bone Shop, 1022 North American Bldg.

WOMEN—SELLING POSITIONS; GOOD FUture if selected; prefer those who have some medical or nursing exp. Sangiene Laboratories, 140 N. Dearborn.

25C SELLER—23C PROFIT; EVERY WOMan buys. R. 1008, 127 N. Dearborn-st.

Miscellaneous.

BUSINESS WOMAN.
Must be well groomed, of some means, desirous of establishing a career; interested in stock brokerage, banking or finances. Special course of training given those selected. Apply Monday after 10 a. m. MISS EDIE. Room 320, 30 N. La Salle-st.

PERMANENT BUSINESS CONNECTION.
A splendid opening for a woman between 30-40 years, interested in making a place for herself in the business world. College education or equivalent. See S. P. Eldridge, 360 North Michigan, Suite 1004.

WOMAN—OF GOOD EDUCATION, INITIAtive and sound judgment and some business training for permanent position with well known eastern concern with its Chicago branch. No bookkeeping nor stenography; one who has directed the work of others preferred. State qualifications in first letter. Address O M 167, Tribune.

WOMAN—EDUCATED, OVER 24, TO ACT first as sales representative then as manager; free to leave city; salary and bonus discussed in personal interview. State education, experience, phone number. Address Y N 367, Tribune.

WOMEN—TO SELL A GUARANTEED FULL fashioned silk stocking for 69c a pair. This is an outstanding offer. We have men and women who are earning from $5 to $16 a day. Royal Crown Mills, 229 W. Washington.

20 WOMEN—20,
Over 21, neatly dressed, steady work. With or without cars; good pay. Apply today until 8 p. m. Room 708, 134 N. La Salle-st.

WOMAN — INTELLIGENT, DEPENDABLE and refined, who needs money and is willing to work. Give phone. Address X Y 117, Tribune.

COLORED WOMEN—6.
Steady job; earn $15 a week. Call 5249 Cottage Grove-av.

LADY—CULTURED YOUNG LADY FOR permanent position, unusual opportunity for promotion; good salary; experience not essential. Address O M 180, Tribune.

WOMEN—EDUC., ALERT, MATURE. INTEResting income assured. New sales methods. See Mrs. Rasen. 180 N. Mich., R. 1100.

WOMAN—YOUNG, OVER 21, PLEASING personality; immed. employment; about $27.50 wk. Mr. Reed, 36 S. State, Rm. 716.

LADIES—WORK BY APPOINTMENT; GOOD pay, pleasant work. REAL SILK HOSIERY MILLS, 36 S. State, Room 714.

GIRLS—6, TO SELL HARFORD FROCKS; must be neat, over 18; full or part time. 221 N. La Salle, R. 1358.

50 WOMEN EXP.—HOUSE TO HOUSE ON nationally used food prod. Adv. campaign. Salary. 416 S. Dearborn, Rm. 200.

WOMEN — FOR EDUCATIONAL SALES work; unencumbered; betw. 25-40; give age, educ., exp. Address Y K 126, Tribune.

Employment Agencies.

TRIANGLE EMPLOYMENT AGENCY—
SECY.-STENO. Spanish, English $30
STENO.-EDIPHONE-Secy. to Treas. 30
STENO. advertise exper. 25
COPYWRITER, Chi. dept. str. exp. 25
STENO., legal exp. coll. educ. 25
BKKPR. STENO. attractive 25
STENO.-BILLER, small office 20
MOON HOPKINS BKKPR. 20
5 EDIPHONE, 5 DICTAPHONE 20
TYPIST, 3 yrs. exp. h. s. grad. 18
SALESLADIES, ready to wear 18
HOUSEKEEPER, small hotel ....$60 r.b.
Soda fountain ....$18 Waitresses $15
Bindery girls ....$15 Maids, hotel $60
Pack. bacon ....$15 Counter girls $15
Learn waitress ....$10 Cooks, rest. $30
20 E. JACKSON-BLVD. SUITE 902.

STENO.-SECTY., SPANISH TRANSLATOR, prefer native born $130
DICT OPERATOR—Loop 85
SODA DISPENSERS ....$15-20.m.
WAITRESSES—Young, neat ....$10-15.m.t.
SALAD, SANDWICH GIRLS ....$15.m.
COOK—Tearoom ....$25.m.
BEAUTY OPERATOR—Loop $25
Jackson Agency, 64 E. Jackson. Room 508.

ELLIOTT-WINN
Steno.-Sec'y, investment exp. $25
Elliott-Fisher Bkkpr.Typist, Loop 90
Legal steno., Chicago, exp. .... open
2 MANICURISTS ....$15 and comm.
1235 BANKERS BLDG. 105 W. ADAMS.

Insurance Policy Writer.
2 years experience ....Salary Open
Salad sand. girl $15 | Rest. cooks, wht. $25
Beauty opr. A-1 $25 | Housemaids $10-15
NORTH SIDE CONSOLIDATED.
Suite 307-308. 4750 Sheridan-rd.

C-R-A-I-G A-G-E-N-C-Y.
Steno-secy.-det., rental ofc. exp.; loop. $100
7 beauty oprs. per. pos.; lp., etc. $110-130
PATENT LAW, PRIV. SECY.; LOOP. $160
STENO., loop ....$50-$55 mo.
STENO., S. W. Side $18
209 S. State-st. Room 708.

Business Woman's Exchange
is prepared to fill all office positions for women at their new location,
105 W. MADISON-ST.

SODA GIRLS, WAITRESSES ....$15-$18
Inex. girls, cntr. $14 | Hotel maids $60
Hsk. gls., clb., 35 y $60 | Gen. Hswk. ....$8-$18
Span. steno., exp. $30 | Pow. mach. oper. $18
S-H-A-Y, 14 W. WASHINGTON.

POLICY WRITER $100
STENO., ENG.-SPANISH $130
TYPIST, LOOP $20
EXECUTIVE SERVICE, 20 E. JACKSON.

ZINSER PERSONNEL SERVICE—
EXP. BURROUGHS BKKPR. $75
BKKPR.-STENO.; investment exp. ....Open
140 S. DEARBORN-ST.

KIT. INST. ..$50.R.B. | COOK, INST. $65.R.B.
Pw. mach opr. $16 | Gordon feeder, 35c hr.
Waitresses .... $16 | Beauty op. .. $25, com.
BUSCH AGENCY, 184 WASHINGTON-ST.

H. S. GRADS.—AGES 19-23, CATHOLICS, as hospital aides, $35, board-room. The Educators' Exchange, 25 E. Washington.

REDFIELD PERSONNEL SERVICE.
EDIPHONE OPERATOR, N. S. $85
SUITE 1808, 5 S. WABASH.

STENO., NICE TYP.; UND. 30; CAP. $130
DICTAPHONE, light steno., tech. dict. $130
OCCUPATIONAL, 20 W. Jackson, R. 1410.

DICTAPHONE OPR.-STENO. — RAILROAD freight traffic or claim dept. exp., $85. Amer. Ry. Bur., 11 S. La Salle, Rm. 1105.

HOTELS—CLUBS—RESTAURANTS—
Need exp. help. See Miss King. Hotel Agency, R. 301, 417 S. Dearborn-st.

COOKS ....$25-$30 | WAITR'SES ....$12-$15
Gn. hswk. $12, r.b. | Laundry ....$15-$18
LA SALLE AGENCY, 101 S. WELLS-ST.

CORBOY SERVICE—
STENOG.—FOOD PRODUCTS EXP. ...$120
20 W. Jackson-blvd., Rm. 1508. Wab. 9284.

RADIO HELP, EXPERIENCED, $10-$15. Phone Solicitor, North Side ....$10-$15. A. A. A., 185 N. Wabash, Rm. 1003.

ELLIOTT-FISHER BILLER ....$20.
CERTIFIED PLACEMENT SERVICE, 427 Diversey-pkwy. [2800 n.]. Clk.-Bway car.

NOLAN'S EMPLOYMENT SERVICE — ALL kinds hotel, restaurant and domestic jobs. 4619 Broadway.

BOOKKEEPER—21-25 YRS. $85
STENO.-LIGHT BKKPR. $100
DAVIS PERSONNEL, ONE N. LA SALLE.

EXP. HOTEL MAIDS, WHITE. Hotel Emp. Service, 56 E. Congress-st.

EXP. SANDWICH GIRL, 6 NIGHTS $18
ELITE SERVICE, 821 RUSH-ST.

BINDERY GIRLS; ALSO YOUNG FACTORY girls. CUT-RATE, 108 N. Dearborn-st.

GERMAN-BOHEMIAN COOKS MAIDS. Lee, opp. Davis L. Evanston. Davis 8116.

COOK—KOSHER; RESORT, $85, R. B. Housemaids, Jensen, 192 N. Clark-st.

BROWN EMPL., 431 S. DEARBORN—Solderers and assemblers on radios, good.

WAITRESSES, $10-14; HOUSEM'DS, $5-15; beauty opr., $35. Grove Emp., 552 E. 63d.

WANTED—FEMALE HELP.

Employment Agencies.

CONSOLIDATED AGENCIES.
DICTAPHONE OPRS., 2-5 ....$25
3 SALESLADIES ....$18-$20
CORSETIERE, experd. Up to $30
STENOGRAPHER, casualty insurance $22
TEACHER, third year High School, experienced, part time.
STENO., real estate or trust dept. exp. $25
11th Floor, 209 S. State-st.

TRADE SCHOOLS.

marinello offers you
the chance to make good—to be successful—to be independent.
write today and learn how you can secure
complete beauty kit free
by mailing the following coupon or by phoning state 5057.
NAME ....
ADDRESS ....
national school of cosmeticians, inc.
marinello system of beauty culture.
108 north state-st.
corner washington. state 5057.

LEARN BEAUTY CULTURE AT MOLER'S.
The largest organization of its kind in the world.
Practical experience on customers. They pay for the service, we pay you a percentage.
Many have earned their scholarship before completing.
AND YOU STILL HAVE TIME TO ENROLL IN MOLER'S SECOND SCHOOL—A REVELATION IN ECONOMICAL TRAINING.
Call, mail the coupon or phone.
MOLER SYSTEM,
59 E. Monroe-st. Central 6393. Chicago, Ill.
CLIP THE COUPON.
Mr. Moler: Please tell me how many have earned their scholarship in Beauty Culture.
Also tell me about your Second School which is a revelation in economical training.
NAME ....
ADDRESS ....
CITY .... STATE ....

ENROLL NOW IN
BURNHAM'S School of Beauty Culture.
ASSURE YOURSELF of a high-salaried position with a substantial income. Positions are waiting—now—for Burnham graduates. Only a few weeks' training will prepare you to fill one of these splendid openings. ALL TOOLS FREE TO THOSE ENROLLING NOW.
DON'T DELAY!
Mail the coupon below for complete school information, fees and easy payment plan.
—MAIL THIS COUPON TODAY—
E. BURNHAM (Desk 22):
138 N. State-st., Chicago.
Please send me your Beauty Culture Booklet without obligation and complete school information.
Name ....
Address ....
Phone Randolph 3355.
138 N. State-st., Chicago.

SWITCHBOARD-TYPIST.
Comptometry, 15 days.
Stenography-Bookkeeping.
We furnish many part time positions paying all expenses and some salary. Chi. Bus. Coll. 190 N. State. Fra. 4122.

LEARN SHORTHAND IN HALF THE USUAL TIME.
SPEEDWRITING
THE EASY A B C SHORTHAND. FREE Demonstration. FREE Placing. NEWMAN SPEEDWRITING INSTITUTE, 12th Floor, 30 N. Dearborn-st. FRA. 2435.

LEARN CASHIERING
in 5 days; small charge, employment service for all; drug stores, theaters, restaurants, hotels; pay $20-$30 week. National Business Inst., 427 Diversey-pkwy. Diversey 5840.

I WANT A GIRL
to learn Stenography, Typing, Switchboard, in exchange for care of small apt.; room, board, and good wages included. National Business Inst., 427 Diversey-pkwy. Div. 5840.

LEARN SWITCHBOARD
in 7 days by actual work on real office, hotel, and dial boards. Earn $20-$25 week to start. NATIONAL BUSINESS INST., 427 Diversey-pkwy. Diversey 5840.

SWITCHBOARD—7 DAYS
Actually use office, hotel, and Dr.'s brds. Pr. Branch Exchange 7 rooms. Reception. Positions secured. Visit select SCHOOL, 921 Marshall Field Annex, 24 N. Wabash.

LEARN BEAUTY CULTURE THE PROFESSIONAL WAY. We teach you on live models. Also manicuring with instruments, $25; finger waving, 8 lessons, $15. COLUMBIA METHOD, 32 N. STATE-ST., SUITE 703.

BEAUTY CULTURE!
For those who want the best in training. GERTRUDE HALE SCHOOL, 30 N. DEARBORN-ST. 3D FLOOR.

EARN UP TO $50 A WEEK—LEARN SEWing machine operating; big demand; easy wk.; free bklet. Master Schl., 190 N. State.

HOTELS NEED TRAINED WOMEN — BIG pay. Learn at home. Write Lewis Hotel Training Schools, Desk 749, Washington, D. C.

MANY EARN $15 WEEKLY while learn. PRACT. or CHILD NURSING. Winthrop Schl., 159 N. State. Ph. Fra. 2849.

LEARN A B C SHORTHAND—FOR ALL INformation and catalog call SPEEDWRITING Schl., 155 N. Clark, R. 617. Sta. 6143.

SPECIAL—$100—SUMMER COURSE. MIDWEST BEAUTY COLLEGE, Ltd., 5 N. Wabash-av., Suite 705-10. RAN. 9221.

CHICAGO ACADEMY OF BEAUTY CULture, Inc. An Accredited School. 37 S. Wabash-av., Suite 707-09. STA. 4421.

BEAUTY CULTURE TAUGHT AT LOWEST rates. See Elizabeth McGrath, or write American School, 190 N. State-st. Dea. 6627.

BEAUTY CULTURE — LEARN THE HEIM system; very reas. Day and eve. classes. 1019 W. 63d-st. Englewood 4634.

NINA PARKER'S SYSTEM IN BEAUTY Culture is thoro and complete. Come in and see for yourself. 14 W. Wash. 2d fl.

THE CHICAGO HAIRDRESSING ACADEMY. Enroll now for our new classes in BEAUTY CULTURE. 64 W. RANDOLPH-ST.

DRESSMAKING—MILLINERY SCHOOLS.

PROF. DRESSMKG., DESIGN; SUM. RATES. Montague School, 7 W. Madison. Dea. 3656.

DRESS DESIGN, DRESSMAKING, MILLInery; sum. rate. Forest Acad., 159 N. State.

LEARN TO DESIGN AND MAKE BEAUTIful clothes. Master College, 190 N. State.

BUSINESS PERSONALS.

SUMMER SPECIAL.
Build up your health by taking massage and vapor or electric bath treatments. Special this week. Both for only $1.25. Latest equipment; men and women operators. Open 8:30 a. m.-9:30 p. m. except Sunday.
CHICAGO GENERAL HEALTH SERVICE, 20 N. Ashland-blvd. [Near Madison.]

HOT OIL SHAMPOO, FINGER WAVE, OR marcel, $1.00. Bleach, facial, arch., $1.00. Henna shamp., marcel, or finger wave, $1.00. Bleach and shampoo, marcel or finger wave, $1.00. Shampoo and complete hair dye, $2.50. Eyebrow and eyelash dye, $1.00. Open Mon. and Fri. eve. until 9 p. m. Nina Parker System, 14 W. Washington, 2d fl. Fra. 2961.

MONS., TUES., WEDS. FREE MARCELS. Finger Wave, Manicuring, Trimming, 25c. Permanent Wave Complete, $2.50. Chicago Academy of Beauty Culture, Inc., 37 S. Wabash-av., Suite 707-09. STA. 4421.

FREE MARCELS MON., TUES., WEDS. Manicure, Shampoo, 25c. Perm. W., $3.50. MIDWEST BEAUTY COLLEGE, Ltd., 5 N. Wabash-av., suite 705-10. RAN. 9221.

CASH FOR OLD GLD, SILV., PLATINUM, jewelry, dental crowns. U. S. Smelting Works, 39 S. State-st., 4th flr., cor. Monroe.

FREE MARCEL AND HAIRCUT. Gertrude Hale Sys., 30 N. Dearborn, 3d flr.

LIGHT AND HEAVY MANUFACTURING.

OPPORTUNITY FOR MAN OR GROUP OF men of high standing in automotive industry.
There is one more thing necessary to make an automobile complete, and this accessory is practically mandatory now by laws in some states and the day is here when the first car manufacturer putting it on as standard equipment will reap his harvest.
Protects both drivers and pedestrians. Will speed up traffic and now meets the approval of traffic officials. Has passed the test of electrical testing laboratory. Has been favorably received by many prominent delegates who attended national safety conference. Has been under continuous test for several years. Have complete tools and dies for immediate mass production.
Address S. J. BRAUN, 304 Twin Hills-drive, Syracuse, N. Y., or for next few days address D 529, Tribune.

CASTOFF CLOTHING.

BEST PRICES PAID FOR MEN'S USED clothing and ladies' furs. Will call anywhere. Gordon, 656 Madison. Mon. 1735.

TO RENT—ROOMS—SOUTH.

BLACKSTONE, 5519. DORCH. 4100.
UNIVERSITY HOTEL.
$8 PER WEEK UP. $2 PER DAY.
New bldg.; tub-shwr. in every rm.; no extra charge for 2; I. C. exp., bus, park, lake, golf.

BLACKSTONE, 5748. PLAZA 3313.
BLACKSTONE HALL.
New bldg. beautifully equipped; sgl. or dbl.; res. hotel serv.; din. rm. or. I.C. exp.;

BLACKSTONE-AV., 5736—ROOM, BATH, 3 windows; fine loc.; I. C. exp. Midway 1089.

DORCHESTER-AV., 6817 — LITTLE HOTEL. New; quiet homelike $7 week up; run. water, tub, shwr.; comf. lobby; I. C. trans.

DREXEL-AV., 6201 — NEWLY FURNISHED rm. North exposure; suitable for 2 people. Reasonable. Hyde Park 6864.

DREXEL, 4730—COOL CL. OUTSIDE RMS. Twin beds, pri. bath or run. wat.; reas.

EUCLID, 7130—LOVELY LGE. FRT. RM., private lavatory; house unit. for cpl. ½ blk. I. C., 18 minutes loop; $9.

GREENWOOD-AV., 6220. PLAZA 4800.
GREEN BRIAR HOTEL
$9 PER WEEK UP—$2 SGL., $3 DBL. New bldg., tub and shower in every rm.; no extra charge for 2; L. surf., bus, I. C.; near park, lake, golf, and Univ. of Chicago.

HYDE PARK-BLVD., 5488. CECIL HOTEL—$6-$8; shr.; I. C., bus; tourists. H.P.6540.

.... 6400. ENGLWD. 3700.
NORWOOD HOTEL.
$8 PER WK., $2 PER DAY.
New bldg.; lge. dble. rms.; tiled walls in baths; close to L. surf., bus, steam trans. Moderate priced cafe. Comp. kit. apts.; $60.

SIXTY-FIFTH-PL., E. 1540. DOR. 6210.
JACKSON PARK PLAZA.
Beaut., airy rms., sd. baths and shwrs., $6 to $10 week; I. C., bus, L; nr. pk., golf.

SIXTY-FOURTH-ST., E., 1511—SGL. FURN. sin. rm., $3; lgr., $4; cool; all trans.

UNIVERSITY, 6440—LG. AIRY RMS. RUN. wat.; maid serv.; $5 to $7. Fai. 2970.

Hotel Rooms.

FOR REAL ROOM BARGAINS COME TO
PARKLAND
300 Room Hotel—Unexcelled Service. Facing Jackson park. LUXURIOUSLY FURNISHED.
Large, Cool, Airy Rooms,
$7 week up
Baths—tub and shower.
Golf, tennis, beach, boating. I. C., L, surface, bus, all within 1 blk. SEE THESE ROOMS—You'll want to live in one.
1550 E. 63D-ST.

TO RENT—ROOMS—SOUTHWEST.

RICHMOND, 6134 — ATTR. RM.; BUNG., lovely loc.; suit. 1-2; $5-$7. Prospect 2966.

TO RENT—ROOMS—NORTH.

BELMONT-AV., 1632. BITTERSWEET 1740.
HOTEL DASHER.
Beau. rms. with tub and shwr., $7 per wk.

CEDAR, E., 61 — CANTERBURY HOUSE; sgl. rms. $7-$8.50; dbl., $8-$12; run. wat.; ¼ blk. bathing beach; walk to loop.

CLARENDON BEACH HOTEL—Large rms., pri. baths; lge. closets; $8-$12 weekly. 831 WILSON. LONGBEACH 4020.

CLIFTON-AV., 4444 — NICE LGE., COOL slp. rms. 1 wk. conc. Nr. al ltrans. $5 up.

CORNELIA-AV., 1063, 1ST—BEDRM. FOR couple; kit. priv. $4. Lake View 7670.

DEARBORN, N., 1307—ATTR. WELL FUR. sgl., dbl. rms.; r. w.; also 3 rm. kit.; reas.

GOETHE W., 9 [1300 N.]—NR. OAK BCH.; sgl., dbl. frt. rms.; cook priv.; $5 up; shr.;

GREENVIEW, 4018—LGE. NEWLY FURN. cln. rooms. $3.50 up. Wellington 0677.

KENMORE, 4618—HOTEL KENMORE—$6—$8 a wk.; pri. bath, $9; Wilson L or bus.

LA SALLE, N., 1432. MOHAWK 6541.
NEW PAXTON HOTEL.
ROOM, PRIV. BATH, $8 WEEK; DAILY, $2. 150 attractive rooms; walk, or 8 min. by surface to loop; 1½ blks. to Lincoln park.

LA SALLE, N., 1039 OR 1702—NR. PK.; mod. hotel rms.—$5 up; trans., $1 up.

MALDEN, 4637—ATTR. RMS.; RUNNING w.; lgl., cool, cln.; nr. lake; $5-$7. Wil. X.

ONTARIO, E., 22—L'AIGLON; DBL. RM., studio with pr. bath, beau. fur. Del. 6347.

SHERIDAN, 635—NR. LAKE. 3900 NORTH.
LAKE SHORE ARMS,
Near Lincoln Park Golf, Tennis, Beaches. Rms., $6-$8 wk. up; 1 rm. apt. $40-$50 mo.

SHERIDAN-RD., 4635—LAKE VIEW 4220—clean outside rms., 1-2 persons; rn. wat., ph.; $5-$8; bath, $6-$11 wkly.; L, bus, surf. 1-2 room hskpg. apts., $8-$11 per week.

SHERIDAN-RD., 819—CHATEAU CLUB FOR Girls—$3.50-$10.50 wk.; mls.opt. Buc.6814.

SHERIDAN, 4061—LGE., FRT. RM. AND sgle.; r. w.; nw. dec.; 2 r. kit.; reas.; L, bus.

WINTHROP, 5530—NEAR L, SURF., EDGW. Bch.; new, clean rs.; $7 wk., $1.50 d. up.

DUPONT HOTEL
5047 KENMORE-AV. LONGBEACH 0815.
Nicely furnished rooms, $6 week. NEAR BEACHES.
Offering outstanding values, compl. hotel serv.; exc. trans.; close to shopping center.

NORTH-AV. Y. M. C. A.
Cool, attract. rms., $4 wk. up; with board, $9.75; permanent, transient; free parking; swimming, tennis; membership opt.; near lake, pk.; 10 min. loop. 1508 N. Larrabee.

WINTHROP, 4940. LONGBEACH 9333.
HOTEL GLENN
BRAND NEW BUILDING.
100 rooms with tubs and showers; every room an outside room; best furnished hotel on NORTH SIDE; 1 block Argyle express, bus, surf. Rates low as $7.50 wk., $2 day.

DEL MAR HOTEL.
Close to lake and trans.
RATES AS LOW AS $6 PER WEEK.
5046 Winthrop-av. Longbeach 1115.

FINE LIVING ROOM; WELL FURN.; SUIT. 1 or 2; all home privileges; $9-$12. Walking dist. loop. Del. 3852. 751 Rush.

WALKING DIST. BEAU. RM., PRI. FAM., in exclusive apt.; refs. req. Del. 2368.

LARGE FRONT RM., PRIV. FAMILY; ALL trans.; reas. Phone Sunnyside 8573.

Hotel Rooms.

CLARK-ST., N., 2026. MOHAWK 3460
HOTEL CLAYTON
BRAND NEW BLDG., OPP. LINCOLN PK. 300 mod. rooms. Beautyrest beds. Comp. service; 10 min. to Loop; $8 weekly.
RADIO IN EACH ROOM.

Schiller-Clark Hotel,
64 W. SCHILLER-ST. WHITEHALL 7422.
Sleeping rooms, $4-$8 week; 1-2-3 rm. kitchenettes, $8-$14 week; walking distance to loop; near park and beaches.

MONTCLARE HOTEL—834 MONTROSE. Ideal sum. loc., at beach; cool rms., full htl.ser.; $7 wk.up; also transient. Lon.5666.

TO RENT—ROOMS—NORTHWEST.

DIVISION ST. Y. M. C. A.
1621 Division, $3.75 up; rates inc. gym., swim., cafeteria home cooking; low rates; exc. transp.; L, surf.; garage. Bruns. 4380.

HUMBOLDT, 1952—FURN. RMS., $5 UP; md. serv. Also kit., $10 up. All trans.

TO RENT—ROOMS—WEST.

FLOURNOY, 3427—NICE LGE. HOMELIKE room for 1 or 2; ex. trans. Reas.

HAMLIN-AV., N., 212—350 LGE., LT., AIRY rms.; hotel service; $4 per week and up; opp. Garfield Park L, surf., bus. Nev. 10000.

VAN BUREN, 5253—RM., PRI. FAM.; GD. trans.; lady or gent; ref.; $5. Mans. 5430.

PARADISE ARMS HOTEL.
Beaut. rooms with bath, $8 per week. 4114 WASHINGTON-BLVD. VAN B. 7300.

LOVELY RM., OPP. PK., VERY REAS.; board opt. Sm. Amer. fam. Arm. 9738.

Hotel Rooms.

WESTLAKE HOTEL, 4507 WASHINGTON—Cool, outside rms. Inador beds. Pri. bath, shower in each rm.; beau. furn.; $8 up.

TO RENT—ROOMS—SUBURBAN.

VERY CHOICE ROOMS AVAILABLE AT N. W. frat. house, Evanston. Green. 8845.

TO RENT—HOUSEKEEPING ROOMS.

South Side.

BLACKSTONE, 5601—1-2-3 RM. APTS. $7 up; slp. r., $5; nr. pk., lake, I. C. ex., bus;

BLACKSTONE, 6627—FRT. 2 RMS.; RL. kit. or kitnt.; 3-4 rms.; prv. baths; reas.

CORNELL, 5233—1-2-3 RMS., PRIV. BATH, pch.; summer rates; nr. beach, I. C., bus.

DREXEL, 5000. CARLTON APTS. 3 rms. with bath, porch, kitch., $12.50. Kitchenette with bath, $7. Gd. furn. rm., $5.

DREXEL-BLVD., 4252—LARGE, CLEAN cool 2 r. apts.; r. wat., reas. bus, L. surf.

DREXEL, 4332—1-2 RM. KITS.; PRIV. and adj. baths; gas, lt., maid serv., $7-12.

GREENWOOD, 5508—1-2-3 RMS. $5-$8-$12; cool, cln. lt.; nr. U. of C.; 30 min. loop.

GREEN-ST., 7823 — 1 AND 2 NICELY furnished hskp. rooms; very reasonable.

HYDE PARK-BLVD., 1430—I. C. 9 MIN. LP
BOULEVARD MANOR.
1-2 r. kitch., slp. rms., smartly furn., $8 up.

HYDE PK.-BLVD., 1411—COMP. KIT., $5.50; kit., priv. bath, $9; 2 rms., frt. pch., $8.

INGLESIDE, 6026 — PIANO, 2 RM. FR. suites, overstf. furn.; Midway view; reas.; 1 rm. kitnts., $4-$6.50; day nursery; serv.

KENWOOD-AV., 4717—ONE ROOM KITCHenette apartments; private baths; near I. C.; parking space; $40 to $55.

LAKE PARK, 4919—1-4 RM. KIT.; PRI. bath; $7 up. 1-4 rm. bsmt. Auto sp. free.

OAKENWALD, 4563—1 BLK. E. LAKE PK.
OVERLOOKING LAKE.
3 rms., 2 bedrms., carpeted flrs., pri. bath. $55m., $15w. 2 rs., 2 beds, $11 w. Nt., cln.

OAKENWALD, 4548 — 3-4 RMS., PRIV. bath; rl. kit., pch.; I.C.,L.;$9-$11.H.P.6809.

SIXTY-FOURTH-ST., E., 1511—LOVELY front furn. hskpg. rm., kit., $6.50; all tr.

SIXTY-FIFTH-PL., E., 1515—2-3-4 R. $8-12; nr. Jackson pk., I. C., L, Midw. 1561.

UNIVERSITY, 5130—1 RM. KITCHENETTE. Shower, bath, 2 beds, yd., bus., I. C., $6-$7.

UNIVERSITY, 6146—1-2-3 RM.; CLEAN; real kit.; lowest price; all trans.

TO RENT—HOUSEKEEPING ROOMS.

North Side.

ARLINGTON-PL., 608—LGE. COOL ROOM; nice. furn.; r. w.; $5 and $7; 1 r. kit., $6.

BARRY, 557—1-2 RM. KITS., $6 UP; SLP. rms., $5 up; hotel service; trans. at door.

BELDEN, 540 [2300 N.]—CLEAN, COOL, LIGHT 1-2 rm.; rl. kit.; r. w.; ldry., shwr.; $7-$8.50; free pkg. lot; maid svc.; mo. rts.

BELDEN, 345—AT LIN. PK.; ATTR. WELL furn. 1 rm. and kit.; priv. bath; $9.

BELDEN, 1045—1-2 R. APTS.; NEW DEC. Free pkg.; $5 up. Tourists welcome. L.

BRIAR-PL., 733—NEAR CLARK AND BELmont; comf. furn. 2 rm. apts.; some with porches; $6 up; exc. tran. L and surf.

BROADWAY, 2916.
1-2-3 rm. apts., comp., run. wat., maid ser.; nr. lake, pk. all tran.; new dec.; $8 up.

BROADWAY, 3241—NEW FURN. AND DEC. 1-2-3-4 RMS., $6.50-$18. Nr. Sheridan-rd., bch., Linc. pk. Gra. 7688.

BROADWAY, 4040—NEW APT., 2 RMS., $7; near beach, Sher. "L" bus; sgl. kit., $5.

CLARK, N., 1424—NEATLY FURN. 2 RM. apts. for light hskpg.; reas.; gd. tran.

CLARK, N., 1004—NR. BCH.; 1-2-3 RM. apt. Pri. bath, elev.; $7 up; free parking.

CLARENDON, 4718—ON THE LAKE; 1-2-3 rm. apts.; mod. bldg.; pr. bath; reas.; L.bus

CLEVELAND-AV., N., 2217—HSKPG. FRT. apts., $4.50-5.50; r. w.; nr. Linc. pk., bch.

GRACE, 719—BEAU. FURN. 1 R. KIT., $6 up; 3 rms. pri. bath; free parking space.

HALSTED, N., 2950—FREE PARKING; 1-2-3 all outside rms.; very reasonable.

IRVING PK.-BLVD.—RM., BATH, KITCH. priv.; nr. lake, golf, tennis; $7. Well. 2134.

KENMORE, 4640—1-2-3 ROOM KIT. APTS.; pri. bath; phone ser.; $8-$13; Wil. L, bus.

KENMORE, 4900—1-2-3 R.; FRIGID., PIano, slp. pch.; for 2-5 pers., $8-$18; pkg.

KENMORE, 5132—1-2 RM. KITNT.; MAID svc.; free gas, elec.; laun.; wond. tr. $7 up.

KENMORE-AV., 4611—1-2-3 RM. SUITES best trans., $4-$10. Also sleeping rooms.

LEAVITT, N., 4330—1 RM. AND KITNT.; pri. fam.; ½ blk. pk.; slp. r.; reasonable.

MAGNOLIA, 4656, COR. LELAND—LGE. airy 2-4 r., Frigid., for 2-5 people, $11-$20.

MAGNOLIA, 4441—1-2-3 ROOMS; NEWLY furn.; 2 beds; $6 up; all transportation.

MELROSE, 434—HOTEL DEL MONTE—ATmosphere and environment you will enjoy. Lge. rms., lge. din. rm. $8; with mls., $13.

MELROSE, 533, 1ST—NR. BEACH, GOLF, homelike r.; lg. clos.; 1-2; pri. fam.; reas.

MICHIGAN-AV., N., 753—RMS. WITH BTH., shwrs.; meals optional. Robinson, Apt. 3.

OHIO, W., 27, OR 508 N. STATE—NR. BCH., mod., new dec., hskg. rms., $5 up. Hotel rms., $3 up.

PINE GROVE, 2744—AT DIVERSEY, NR. Linc. Pk. golf.; airy sgl. or dbl. rms., some with prt. bath or shwr.; lge. front rms., twin beds, $5-$10. Hotel serv.; 15 min. to loop.

PINE GROVE, 2928—LRG., LIGHT FRONT 2 rm. apt., $12.50; 2 blocks park, beach, golf. Good transportation.

RACINE, 4448—FRT. 1 ROOM KIT.; PRIV. scrn. pch. Also 2 rm. kit., prt. bath, $6 up.

SHEFFIELD-AV., 2617 — LINCOLN-AV., 2318; 1 r., $3; 2 rs., $5; 2 rs., pch., $7pkg.

SHERIDAN, 4016—CLEAN, AIRY 1-2 ROOM kit. apt., $6 up; also sgl., $5; free parking.

WINTHROP, 4732—LARGE, WELL FURN. 1 room kitchenette; exc. trans.; $6 up.

West Side.

HAMLIN, N., 212, PARKSIDE APT. HOTEL—3 rm. apt., complete, $12.50; L, surf., bus, opposite Garfield Pk. Nevada 10690.

JACKSON, 4501 — UNUSUALLY WELL furn. 2-3 rm. apts.; Frig.; $9-10. Col.5839.

WASHINGTON-BLVD., 2147, OR 2944 JACKson-blvd.—2, 3, 4 rm. apts.; pri. baths; $8.50-$15.50; gar., $6.50 mo. Free parking.

WARREN-BLVD., 3057—FRT., 1 RM. KIT. apt. Adults only. Reas. Exc. transp.

WARREN-BLVD., 3057—FURN. BASEMENT flat, 3 rms. and bath. Adults only. Reas.

WARREN, 3138—KITNT.; H. C. WATER; icebx, all rms.; $6; pri. bth., $10; best tr.

BOARD AND LODGING.

South Side.

THERIEN HOME FOR AGED, INFIRM AND mild mental cases. Home comforts. Nurse's care. Milway 1606.

North Side.

BROADWAY, 2862—LRG., AIRY RM., NEW dec.; 1-2; radio; exc. meals; reas. Buc.5904.

WILSON, 854—COOL RMS., AT BEACH; homemade pie cake; piano; $10. Sun. 1190.

QUIET, REFINED HOME FOR AGED OR semi-invalid; nurse's care. Bucking. 3034.

Northwest Side.

LOCKWOOD, 2129—ROOM, SUITABLE 1 OR 2; private family. Berkshire 5405.

Country.

CONVALESCENT—ELDERLY CASES; MILD mental; paralytics; efficient care; pleas. environment; country home; spacious porches; sunny rooms; reas.; 1 hour loop. Hillside Home, West Chicago, Ill. Phone 683.

ADULT FAMILY HAS QUIET, AIRY RMS. in ideal farm house. Good board with milk, fresh vegetables, fruit, etc. $2 per day. Mrs. Currie, R3, Coloma, Mich.

Miscellaneous.

DOUGLAS, ARIZ.
Practical nurse will care for elderly lady in refined home in west. For particulars Box 505, Douglas, Ariz.

HOTELS AND APARTMENT HOTELS.

You can Reduce Living Expenses
and enjoy the best. Our ONE and TWO room units are large, comfortable, different. Double or twin beds. BARITONE RADIO Built In. EIGHTY DOLLARS Monthly and Upward.
Canterbury Court
1220 N. State-parkway.

DEARBORN PLAZA
Kitch. Apts., $60 Up.
Hotel Rooms, $12.50 Up.
SPECIAL TRANSIENT RATES.
1032 N. DEARBORN.

HOTEL LAWRENCE.
4725 MALDEN-ST., 2 BLKS. W. BROADWY. Cool outside rooms.
$9-$13 WEEK—$2 DAY. PRIV. BATHS. New bldg., center Uptown dist.; inador beds. Nr. lake, theaters, shops, Wilson L, bus, sur.

ST. GEORGE HOTEL,
1435 E. 60TH-ST. I. C. EXP. STATION. Overlooking the Beautiful Midway. The only hotel in Chicago with outside sleeping porches. Kitchenette apts. $65 to $80.

WESTGATE HOTEL.
6018 WINTHROP. LONGBEACH 8120. Hotel rooms, $8-13 week. Tub and shower. Tearoom in lobby; 18 minutes to loop.

DORCHESTER, 5130. FAIRFAX 7700.
GLEN EDEN HOTEL.
Attractive outside rooms, tub with shower. $35 up; I. C. X, bus; din. rm. pop. priced.

NEW HOTEL CARLING.
175 rooms all with tubs or showers. Weekly, $7 up; daily, $2 up; 5 min. to Lp. 1512 N. LA SALLE. MOHAWK 1200.

RITZ HOTEL.
4711 KENWOOD. ATLANTIC 2610. Only 1 blk. from I. C. Hotel rooms, priv. bath, $7 wk. up.

COLUMBIA CREST.
1101 COLUMBIA-AV. Attractive 1 and 2 rm. apts., complete service, $45 and up; ½ blk. to lake, bus.

PARK DEARBORN.
Chicago's smartest, near loop apartment hotel. Kitchenette and hotel rooms. 1260 N. Dearborn. Whitehall 5620.

BRYN MAWR HOTEL, 5530 WINTHROP—Nr. L, bus, surf. Edgewater Beach; 80 cool, modern rms., $8 wk., $1.50 day up. Lon. 3900.

BERWYN BEACH HOTEL
New attr.; each rm. phone, shower, tub; reas. 1049 Berwyn-av., nr. Edgewater Beach.

HOTEL LINWOOD.
Homelike outside rooms with bath, $8.50 per wk. up. 1812 Washington. Seeley 2770.

NEW 22 STORY ST. CLAIR.
Spec. weekly and monthly rates; 5 minutes walk to Loop; Ohio and St. Clair. Sup.4600.

712 DIVERSEY-PKWY.
1-2 rm. apts., all outside; cool; full serv.; near Linc. Pk.; golf; all trans.; 15 min. Loop.

NEW LAWRENCE HOTEL.
1-2-3 Room Apts., $65 Up.
1020 Lawrence-av. Longbeach 2100.

1 RM. KITNT. APTS. IN NEW FIREPROOF apt. hotel, 2 blks. from beach; compl. serv. $13 a wk. and up. 641 Aldine.

LAKERIDGE HOTEL, 4665 LAKE PARK-av.; 150 rooms, private baths; ½ blk. to I. C. station; $8 week up; $2 day up.

WELLINGTON ARMS HOTEL—1-2 R. KIT. apts., furnished-unfurn.; hotel service; $65 up. 2970 Sheridan-rd. Bittersweet 4600.

THE HAZELCREST APT. HOTEL—1-2-3 room apts., $50-$115; 24 hour full hotel service. 4278 Hazel-av. Bitt. 8300.

MIRA-MAR HOTEL—$8 UP WEEKLY, $2 UP DAILY. 6218 WOODLAWN-AV. PLAZA 1100.

LA SALLE, N., 1039 OR 1702, NR. PARK. TOURISTS WELCOME. 1-2-3 rms.; kit., priv. bath, elev.; $7 up.

CLARK, N., 1004, NR. BCH.—1-2-3 RM. kitch. apts., priv. bath, elev.; $7 up; w. d.

APARTMENTS AND ROOMS TO SHARE.

BUS. GIRL WIL SHR. ATTR. H. PK. APT. with 1-2 same; I. C.; reas. Fair. 9894.

TO RENT—HOUSES.

South Side.

5 RM. BRICK BUNGALOW—9351 E. ELIZAbeth. $50, with heat. Beverly 8767.

Suburban.

EVANSTON—8 ROOM HOME WITH 2 CAR garage included; concession; L, bus, C. & N. W. transp. 1138 Oak-av. Briargate 3300.

CHARMING ENG. BRK., WOODED LOT; 4 bedrms., 2 baths, pch.; oil ht.; att. garage; near school; $150 mo. Winnetka 3450.

COMPLETE LIST OF FURNISHED AND UNfurnished homes on North Shr. Mrs. Fuller, 1618 Chicago-av., Evanston. Greenlf. 7220.

5 RM. BUNG.—GLAZED PORCH; GARAGE. 1027 Cuyler-av., Oak Park. Seeley 6796.

TO RENT—FURNISHED HOUSES.

FURNISHED 6 RM. BRICK COTTAGE; H. w. heat, conc. Pensacola 4640. Kemp.

TO RENT—SUMMER RESORTS.

TO RENT—FINE COTTAGE, GOOD FISHing, boating and swimming; Long Lake, Barry county; fine roads, U. S. 12 and Michigan 43. Thomas H. Jackson, Ackers Point, Cloverdale, Mich.

AMONG THE PINES NEAR HAYWARD, Wis. 4 rm. cott., scrd. pch.; gd. beach and fishing; $20 wk., incl. boats. Lon. 1973.

FURN. COTTAGE, PRIV. BEACH, ON LAKE Mich.; Chicago 70 mi. Radcliffe 9455.

TO RENT—APARTMENTS.

SOUTH.

General List.

HEART OF SOUTH SHORE.
Beaut. 2-3-4 rm. apts., in new South Shore bldg.; large, newly decor. rms.; elev. serv.; gas, light, el. refr. free; ½ blk. Bryn Mawr I. C. sta. 19 min. to loop. 7128 Jeffery-av.

6429 STEWART-AV.
New bldg., 4 rm., bedrm. and inador; free refrig.; all transp.; also 2 rm. kit. apts.

2-3-4 ROOMS, ELEC. REFR., INADOR. Decorate to suit; reduced rent and conc. nr. I. C., surf. and school. Agt. on prem. 1509 E. 70th-st.

3 AND 4 RMS., $40 AND UP; 7420-34 COLFAX-AV.; block from I. C. station and Lake Michigan. SEE JANITOR OR PHONE GLATT & PRICE, REGENT 3300.

6653-55 LAFAYETTE-AV.—New bldg., 1 to 5 rooms; free elec. refrigeration; inadors and kitchen cabinets; reduced rentals. See agent on premises.

SEND FOR OUR COMPLETE LIST. JAMES G. BARSALOUX, INC. 1500 E. 63D-ST. HYDE PARK 6010.

One, Two, and Three Rooms.

6553 HARVARD-AV.
2 rm. apts. Newly dec. In-a-dor beds. Free refrig. All trans. Reas. rent.

7108-26 CONSTANCE-AV., 2 AND 3 RMS.; showers, in-a-dor beds, elec. refrig. Agent on premises. 2 blocks to I. C. station.

1 OR 2 ROOMS, $27.50-$42.50; ELEC. REfrig.; in-a-dor beds; dress. closet; kitnts. Agt., 4706 Cottage Grove. Kenwood 9287.

$30-$45 FOR 1-2 RM. KIT.; FREE LT. ref.; carpeted; L. R. I. surf. 227 Eastwd.

Four, Five, Six Rooms, and Larger.

4 ROOM BARGAIN.
7157-59 Michigan-av.; elec. refrig.; light corner rooms; newly decor. Agent on prem.

5711-15 BLACKSTONE—6-7 RS., 2 BATHS; refrig.; reas. rent; near university. Frear-Delaplane company. Hyde Park 7000.

6 RMS. — $52.50-$65 — 6235-9 KENWOOD-av. 1 blk. to I. C., surf. and L; nr. schls., park, and shopping dist. Hyde Park 8100.

MOD. 4 RMS.; FREE ELEC. REF.; IN-A-dor., shwr., n. dec. 7828 Cornell. Reg. 5722

W. 17TH-ST., 1154—3 FLATS, 4 ROOMS. New Dec.; $14-$15.

4 RM. BASEMENT APT. WITH BATH, $20. Gd. trans. 5712 S. Laflin-av.

SO. SHORE, 7409-13 YATES, 4 LG. LT. rms., nr. lake, I. C. surf. Fine loc. $65.

SOUTHWEST.

One, Two, and Three Rooms.

5604 S. TROY—3 RM. APT.; FRIGID.; NEW dec.; rollaway; keys at office; $47.50. F. H. Halvorsen & Co., 3145 W. 63d-st.

NORTH.

General List.

415 FULLERTON-PARKWAY.
New 18 story bldg.
2-3-4 Rms., $75-$160.
Free gas and refrigeration.
Peter F. Reynolds. Linc. 1518

3-4 ROOMS.
BUCKINGHAM MANOR.
$60 and up., furn. or unfurn.
Elec. refrig.; new bldg.; shower; spac. closets. 648 Buckingham-pl., 3334 north, nr. Broadway bus and trolley lines, "L" sta. Agt. on prem. State 8126 or Lake View 0892

734 WRIGHTWOOD.
2 blks. w. of Lincoln park; 3-4 rms.; rents very reas. See janitor or call Rand. 6171.

3-4 Rms., Free Refr., $55-60
Outside rms., in-a-dor; best trans. and location. 4607 Dover. Sunnyside 2051.

3-3½-4 RMS., $50 UP; LG. RMS. ROLLaway el. refrig.; new. dec. 3159½ Hudson-av., nr. Belmont; 1 blk. w. of Sheridan-rd.

10 W. ELM-ST., COR. STATE—NEW BLDG., 2 to 5 spacious, carpeted rooms, canvased walls; 10 minutes' walk to loop; $75-$150.

COR. ARGYLE-IRVING—2½-3½-4 RMS. 20 ft. liv., inador, el. ref., low rent. See 1601 N. Irving-av., cor. Lawrence, Lon.3887.

One, Two, and Three Rooms.

YOUR OPPORTUNITY
Go to 1365 GREENLEAF-AV. One blk. to L and lake. Refrig. free.
2 Rooms and Kit., $40.
SEE MR. TURNWALL.

2717 LAWRENCE.
1 room kit. apt.; in-a-dor; free gas and light; 1 bl. L; $30; keys in store. Lon. 8833.

2 ROOMS AND KITCH., LARGE DRESSING rm., newly dec., as low as $35 mo.; steam heat. 5926-34 N. Paulina. Ravens. 8767.

4301 N. WINCHESTER—2 RM. APTS.; only $40 with refrig.; all transp. See agt. on prem. or call Bitt. 4040.

1-2 RM.—REFRIG.; BLK. FROM LINCOLN Pk. and bus; furn. if desired; reasonable. 427 Belden-av. Mohawk 1149.

3 RM., BEDRM., ROLLAWAY, ELEC. REF. All tran.; $48. 1449 Victoria. Div. 8603.

N. E. CORNER GLENWOOD AND GRANville—3½ rms.; elec. refrig.; large, light, airy; $50-$55. See jan. or call Long. 7146.

Four, Five, Six Rooms, and Larger.

5 ROOMS, $75.
Sun parlor and big sleeping porch. All outside rooms. Close to Howard L. 6 apt. bldg. 1945 Birchwood-av.
LIEPOLD & HICKS, INC.
1569 Howard. Hollycourt 2300.

4 CHOICE, LIGHT ROOMS.
Excel. loc., residential dist., cor. bldg.; free elec. refrig.; $55; surf. and L 2 blocks. 1455 Cornelia. Longbeach 8833.

6 ROOMS, $42.50.
4355 N. Hermitage-av., large lgt. rms., near schools, lg. yard; ideal for children. HOWARD & ORR CO., 1606 Montrose-av.

6 RMS., 2 BATHS—LARGE, LIGHT RMS.; blk. to lake, 2 blks. to L, located at 6912 Sheridan-rd., near Morse, $150. For appoint. call owner, C. JOHNSON, Longbeach 6425.

High Grade, Beau. 5 Rm.
Sun par., slp. pch., refrig.; ideal loc.; reas. 4733 Malden. Call Longb. 8600. Jacobson.

4-5-6 ROOMS, $45 UP.
Bright, airy apts., near lake and park. E. Gehm & Son, 524 Diversey-pkwy.

5 R., IN 2 APT.; H. W. HT.; LGE. GLZD. pch.; fenced yd.; gar.; nr. schls.; fine loc.; price very low. 2124 Estes. Ravens. 3997.

CHEERFUL, MODERN 4 AND 5 RM. APTS., $60 and up. Corner bldg. Frigidaire; L and bus. See janitor. 1614 Wilson-av.

HIGH CLASS 4-5 RM. APTS. Exclusive apts., better bldg.; near lake. 1218 PRATT-BLVD., NR. SHERIDAN.

7-8 RM. APTS.—IN CHOICE LOCATION, ¼ block to lake; reasonable rental. 429 MELROSE-ST. BELMONT 3211.

HIGH GRADE APT.—NEAR LAKE; 6-7-8 rms.; 1-2-3 baths; $115-$170. J. B. Waller, 700 Irving Park-blvd. Lake View 6480.

S. E. CORNER ALDINE AND BROADWAY—4 and 5 rooms, refrigeration; good trans. $57.50 to $67.50. Lake View 7661.

6 ROOMS, 3 BATHS—1366 N. Dearborn. Beaut. view of lake. HOGAN & FARWELL, INC., Whitehall 4560.

665 GRACE-ST.—4-5 rooms, sun and sleeping porches. 1 Block Park and Lake.

OCT. 1ST, LAKE SHR.-DR. APT.—5TH FL., 4 master chambers, 2 maid's rms. H. H. Decker & Co., 400 N. Michigan. Sup. 5178.

4 RMS.—EXTRA ROLLAWAY; VERY ATT. decor.; large rms.; refrig. free; $60. 5012 N. Hermitage-av. Longbeach 4633.

BEAU. 3½-4-5-6-7 RMS., HOYNE MANOR, Hoyne at Granville; 6 new bldgs.; last word; all trans., schls., playgrd.; low rents.

2½ RMS., BEDRM., EL. REFR., 1 BLK. ADdison-Linc. sta. Rav. L. 1837 Patterson.

6 RM. APT., ELEC. REFRIG., GAR., $85; 1 month conces. Briargate 9196.

850 CORNELIA—6 RMS.; STEAM; $50, conc.; school; 1 block L and surf.

4 RMS., STM. HT., $39. MRS. KAMMERer, 2215 N. Clifton-av. Diversey 3562.

NORTHWEST.

General List.

FREE RENT LISTS—Call Baird & Warner, Superior 1855, for complete apt. listing suited to every need.

NEWLY DECORATED 3-4-5 RM. HEATED apts., as low as $43 with Frigidaire. SCHORSCH. 6059 Irving Park-blvd.

One, Two, and Three Rooms.

3 RMS., ATTIC BATH, GAS, ELECTRICity. 2742 Ballou-st.

Four, Five, Six Rooms, and Larger.

4 RMS., REDUCED TO $45.
Large light outside rms.; tile baths, steam heat, G. E. refrig.; will dec. to suit. THOMASSON, 4804 N. KEDZIE-AV.

5 Room Modern Apartments.
Lt., airy; 1 block to Kedzie L station. month conc.; rent $60. 3225 Wilson-av.

4 RM. APT., 3153 DRAKE-AV.; MECHANical refrig.; rollaway bed; good trans.

5 RM. FLAT, MOD., HEATED, GOOD TRAN. Rent reas. 5229 School. Pensacola 5958.

MOD. 4-5 FRONT RMS.; BATH; FIREPL., buffet, $23, $25. Adults; gar. Arm. 8236.

4 RMS. — STOVE HT., MODERN, REAS. terms. 4503 N. Springfield. Key. 9310.

TO RENT—APARTMENTS.

WEST.

Four, Five, Six Rooms, and Larger.

HOOVER APTS.—AUSTIN.
One 5 rm. apt. left; strictly mod.; new dec. Bright attrac.; ex. serv.; 2 blks. Lake-st. L. Low rt.; conc. Jan.5712 Race-av. Mans.2831.

6 MODERN ROOMS; STM. HT.; ½ BLOCK from all transportation and Garfield Pk. links. $50. 530 S. Millard-av.

5-6 RM. APT.—STEAM HEAT, AT $35 MO. Kenny Bros. 740 W. Washington.

4 RMS., 421 N. LOCKWOOD-AV.; FUR. HT. July 1st; rent $30; gar., $5. Col. 7724.

5 RMS.; ALL IMP.; R. W.; NR. GARFIELD pk.; $68; gar. opt., $5. 382 N. Avers.

5 AND 6 RMS., COR. APTS.; STM. HT.; G. E. ref.; gd. trans. 5801 Erie. Aus. 4512.

4 RMS.—1ST FL., 2 FLAT, FURN. HEAT July 1. 839 N. Parkside; $45. Aust. 5412.

TO RENT—APARTMENTS—SUBURBAN.

NORTH.

Evanston—19 minutes to loop.

EVANSTON—SUBLEASE TO OCT. 1ST. beau. apt., 6 rms., 2 baths, all outside rms.; nr. lake, tran. 617 Hinman-av., 2d.

APTS. AND HOMES IN EVANSTON, SMART & GOLEE, INC. 1564 Sherman. Univ. 0255. Rog. Pk. 0273.

TO RENT—FURNISHED APARTMENTS.

SOUTH.

BEST BARGAINS IN SOUTH SHORE. NEAR BRYN MAWR I. C. STATION.
THE SHORE MANOR
[1½ block West of Jeffery, at 72d-st.]
7150-56 CYRIL-PKWY.
NR. SCHOOLS, SHOPS AND THEATERS. 1-2-3 large rooms, richly furn., at extremely low rates; $65 to $125; includes light, gas, refrigeration and daily maid service. S. PLAME, RES. MGR. Plaza 2256.

Free Refrigeration
1 Large Room Kit., $45
BUS AT DR. NEW BLDG. MGR. ON PREM. 4336 DREXEL-BLVD. OAKLAND 4951.

JACKSON PARK PLAZA.
Beaut. 2-3 room apts., completely furn.; elec. refrig.; I. C., bus, L; near park and golf; $15 wk. up. 1540 E. 65th-pl. Dor. 6210.

7856 BENNETT-AV.
2 and 3 rm. apts.; furn. or unfurn.; in-a-dor bed, shower; free elec. and refrig.; $40 per month and up. Agent on premises.

REAL HOME—3 RM. KITCH.
Beautifully furnished; G. E. refrig.; near S. P. bus and I. C. 5114 Kimbark-av.

IF IT'S HOT AS BLAZES
where you live, come see our 1 and 3 rm. apts.; by the lake. COOL. 5212 Cornell.

7335 COLES-AV.
Beautiful 3 room apt., bedroom, inador. Gen. El. refrig.; nr. I. C. and lake; $75 mo.

4 Rooms, South Shore, $60.
Free elec. ref., gas, light and linen; nr. I. C., L, surf. 6810 Ridgeland, 2d. Fair. 6090.

$50-$70 FOR BEAU FURN. 2-3-4-5 RM. apts.; gas, lt., elec. refrig. FREE. Sun parl., firepl.; nr. L, bus, surf. 1516 W. 62d.

4 RMS.—BEDRM. AND 2 IN-A-DOR BEDS, $65; nr. I. C. and L and Jackson park and University; comp. furn. 6054 Stony Island.

CARLTON APT. HOTEL—1-2 RM. KIT. apts.; nicely furn.; refriger.; all trans.; reas. rent; garages. 6440 Woodlawn.

CHI-ENGLE APT. HOTEL; BEAU. 2-3 rm. apts., tile bath; all outside rms.; nr. R. I., L. surf. 7146 Lowe-av. Radcliffe 3930.

CHALONS—NEW 1-2-3 RM. APTS. SMART, spac., quiet, compl. serv. L, surf., R. I., bus. Cut rates. 6527 Stewart. Nor. 6288.

6 LARGE RMS., $15 WK.; FREE GAS, light, linen. 6618 University-av., 1st.

MICHIGAN-AV., 2444—COOL KITCHENETS, 1-2 rms., pri. bath; fr. lt., gas; $4-$9 wk.

BEAUT. FRONT APT., 3 RMS., NEW FUR. Free ice, gas, el., $12.50 wk. 5463 Kimbark.

4 ROOMS, $35; 5 ROOMS, $17.50, NR. Jackson park, I. C., "L". Hyde Pk. 7379.

1114 E. 65TH-ST.—4 R., EL. REFG. 6640 Maryland. 2 r. Pr. $45-60-70. Fair. 5660.

NORTH.

$12 A WEEK
Modern furnished 1 room kitchenette apts. Maid service; free refrig.; switchboard; nr. Loyola "L" station, block from lake. Beautiful beach.
PRATT SHORE HOTEL.
1137 PRATT-BLVD. BRIARGATE 1700.

Apartment Selection Bureau
will locate for you without obligation a desirable apartment.
Furnished or Unfurnished.
SMALL OR LARGE.
Hotel Room or Suite
at the right price. Evanston to South Shore. Call Harrison 3773 or 4127. Our cars are at your service. Suite 803, 310 S. Michigan-av.

YACHT HARBOR APTS.
422 MELROSE-ST. [3240 NORTH.]
1-2-3 rooms; beautifully furn. outside apts. Light, airy, quiet, refined, homelike atmosphere; full hotel service. Commissary, drug store, garage in connection. $65 up. Also unfurnished apt. Phone Bittersweet 4106.

4423 SHERIDAN-RD.
Furnished or Unfurnished.
1½-3½ ROOM APTS.
Al outside rooms; radio, gas, light, and refrigeration. Convenient to all transportation. LONGBEACH 8565.

3740-50 PINE GROVE
1 blk west of Sheridan-rd. Newly furnished, beautiful 4 rm. apts., extra inador bed. To exceptional tenant for $95. See Janitor.

Lovely New Apt. Hotel.
For a modern and exclusive furn. or unfurn. apt. Phone Sunnyside 9088 for appointment. We have several bldgs. that are ideal homes. N. W., surf., L trans.
VER-MAE APT. HOTEL. 4440 N. Lincoln-st.

4530 Maiden—$11.50 Wk. Up
Exceptional 1 rm. kitchenette apts.; new bldg.; elec. refrig.; maid, desk, tel. service; large attrac. lobby; 3 blks. West of Wilson-Broadway L sta.; ½ blk. 53 bus.

AT LINCOLN PARK—$50, inc. maid ser., linens, showers, refrig. Fireproof bldg.; homelike atmosphere. 1940 Lincoln-av., just west of Clark, Center and Ogden. Diversey 10354.

5 BEAUTIFUL FURNISHED RMS., ACROSS from Lincoln Pk. Linen, silver, china, and radio. Hotel service. Leaving town. Must rent by the first. Ries, 400 Deming-pl. Diversey 4400.

DIVERSEY APT. HOTEL.
Compl. furn. 1 and 2 room apts.; excep. value; $55 to $125; full hotel service; bus at door. 430 Diversey-pkwy. Lake View 8210.

LINCOLN PARK ARMS.
2738 PINE GROVE-AV.
Just south of Diversey; bright, quiet 1-2 rm. kitch., $65 up; comp. hotel service.

3 ROOMS, $65.
Well furn., all outside rms.; Frigid.; in-a-dors; real home in most conven. resid. loc. of North Side. Sunny. 2051. 4607 Dover-st.

4200 HAZEL-AV.
2 room apt.; 4 story fireproof elev. bldg.; new mod.; beau. furn.; convenient to L, bus, park and lake. Wellington 3460.

4735 Beacon—$12.50 Wk. Up
New bldg.; elegant 1-2 rm. kitchenettes; elec. refrig.; maid and tel. service; large lobby; 3 blks. West of Lawrence L sta.

$45 UP—4119 KENMORE-AV
A SELECT FAMILY APT. HOTEL.
2-3 rms., maid service; ½ blk. bus, L, surf.

4829 N. DAMEN-AV.
1-2-3 rm. beau. furn. apts.; lgt., gas, rfg., linen, md. ser. furn.; elev.; all tr.; $50 up.

SUBLEASE, 3 ROOMS, $80.
Beau. furn. apt., refrig. and gas incl.; ex. trans. 901 Argyle-st., at lake. Long. 3220.

SWANVILLE APTS.
2-3 rooms $55 month; light, gas, linen, refrig. 3534 Broadway. Good tr. Bitt. 1600.

$60-$65; BRAND NEW 2 BEDRM., EFFI. 3 rm. apt., lrg. outside rms.; pchs.; gas; lt.; Frig.; 2 blks. Rog. Pk. L exp., lake. 6721 Glenwood.

2 BLOCKS FROM LAKE, BEAUT. FURN., 4 room apt.; radio; all trans. Owner leaving city. Bargain. Sheldrake 4245.

815 CORNELIA-AV.—1-2-3 RM. KIT. APTS. unfurn., $35-$42.50; furn., $40-$50; near Linc. Pk.; good trans. Addison L bus, surf.

244 EAST PEARSON-ST., IN EXCLUSIVE Streeterville 2-3-4 room furn. or unfurn. apt. $70 up. Superior 4701.

NEWLY DECORATED 2 RM. APT. NEAR the beaches; excellent transportation. Riviera Apts., 4845 Magnolia. Sunny. 1449.

NEW AINSLIE APTS.—1062 AINSLIE-ST.—residential hotel; all new features; fine transportation. Longbeach 5780.

ATTRACTIVE 7 R. APT. WITH 2 BATHS; 4 exposures; near Lincoln Pk.; attrac. rental. Miss McGee, Whitehall 6880.

SUBLET—ATTR. 4 RM. FURN. APT. 201 E. Delaware; very reas. Whitehall 5835.

REDUCED FROM $18 TO $13 WK.; 4 RMS. 2 beds; lgt., ht., gas; trns. Lake V. 7938.

1159 N. STATE—6 RMS.; REAS.; FRIG., radio, elec. wash.; rent for 2 or 3 months.

HI-GRADE FUR. 2½-3½ RS., INCL. GAS lt., linens, el. refr.; all tr. 4435 Greenview.

4, 5 RMS., NEW, FURN., REAS. GAS, light, ref. free. 2577 Montrose. Irv.0297.

NORTHWEST.

CLEAN COR. KITNT., REFRIG., SHOWER; reas.; 1 blk. Rav. L. 4901 Christiana-av.

FURN. 7 RM. FLAT; 4 RMS. RENTED. J. R. Jones, 2327 N. California. Arm. 9884.

3-4 RMS., FUR. OR UNFUR., NEW. DEC. stm., $35-$50. 1426 Milwaukee. Hum. 3492.

TO RENT—FURNISHED APARTMENTS.

NORTHWEST.

KIMBALL ARMS
2600 N. KIMBALL-AV.
RATE, $30 MONTH UP.
Choicest 1-2-3 rm. units, beau. furnished with complete hotel service. Close to L surf. and bus trans. Spaulding 0000.

3½ RM. APT., JULY-AUGUST; NEWLY decorated; completely furnished; elec. frig.; all transp. Gail Albany ...

1 RM. BEAU. FUR. KIT. APTS.; ... frig.; lit.; 1 blk. L; $30. 3355 ...

2 RM. APT., REAS.; REFRIG., ... Respons. adult Gentiles. 2622 ...

4028 COLLOM-AV.—2-3-4-5 RMS. ... fur.; free gas, ... lge yard; $60 ...

WEST.

"OAK PARK CHATEAU."
Finest 1-2-3 rm. kit. apts.; beau. ... reasonable; exc. trans. 330 N. Austin ...

BALDWIN APT. HOTEL.
1-2 rms., neatly furn.; 2 doors ... Columbus Pk. Low rents. 126 S. ...

JACKSON GABLES, 3412 JACKSON-... 1 and 2 rm. mod. kit. apts.; ... elec. refrig. free; reas. Van Buren ...

4-3 RM. FURN. APT.; 2 INADOR ... gd. tr.; Frig.; reas. Jacobs. 4076 W. ...

1-2-3 R. BEAU. FUR. KIT. APTS. ... Gas, el. free; surf. L. 3230 W. ...

1 RM. BEAU. FURN. KIT. APT. ... Gas, el. free; surf. L. 3020 W. ...

4684 WEST END—4-6 R. 2 BDRM. ... in-a-dor. S. P.; suit. 4-6; ex. tr. ...

1½-2½ R., BEDRM. AND IN-A-DOR ... lt., gas, maid; price to suit. 245 N. ...

CLEAN KIT. APTS. NEAR ... price will please. 4024 West ...

KILDARE, S., 311—3 RMS. ... furn. Real kit. Ref. $10. ...

WANTED—TO RENT—APARTMENTS.

STEAM HEATED FLATS, PRICES ... $35 per month. Phone Cicero ... Apply at 3212 S. 52d-av., Cicero ...

TO RENT—STORES.

Central.

606 W. LAKE—FINE LT.; WELL ... sprinklers; LOW INS.; ... LOADING PLATFORM; BASE. ... div. H. A. Knott, 122 W. Adams. ...

North Side.

STORE IN APT. HOTEL—... reas. rent. 711 Belmont. ...

Suburban.

CHURCH-ST., EVANSTON, BUSINESS ... tion, 14x50; heated, $150; ... Quinlan & Tyson. Univ. 2600 ...

TO RENT—OFFICES AND SHOPS.

Central.

TRIBUNE TOWER
Beautiful corner suites, outside light, for work room and private offices.
One and two private office suites with reception room. $30 per month and up.
Cork carpet, window shades and awnings are included in rental.
11½ foot ceilings.
Apply to
HOLMES ONDERDONK.
Telephone Superior 0100.
1229 Tribune Tower.

MAIL, PHONE, DESK OR PRI. OFFICE rentals from $3-$35 month; include ... walnut furniture, light, spring water, individual towels; lock mail box, ... on duty 8 a. m. to 8 p. m. ... ENTIRE 6TH FL., 201 N. WELLS ...

30 N. LA SALLE BUILDING.
2 private offices and reception room ... 1 private office and reception room ... JUDSON F. STONE, AGENT. Dearborn 1776. ...

32 N. STATE, S. W. COR. WASH.—ATTRACtive offices; splendid light; ... center of Loop. Sgl. office, $20 to $30; with recep. room, $55 to $80. ... space, $12. SWIGART & CO. ...

TO RENT—LARGE OFFICE IN OUTSIDE suite; rent reasonable; suitable for business or legal. Mr. S. E. Weinlander, Suite 805, 77 West Washington-st.

BEAU. OFFICE DISPLAY, SALES OR STUdio space; ... EDWIN J. BOYES JR. & CO. 134 E. Erie-st. Whitehall ...

REAPER BLOCK, 69 W. WASHINGTON-ST.—Suite of 2 pri. offices and recep., $52.50. Office of Bldg., Room 712. Dearborn ...

FURNISHED PRIV. OFCS., DESK SPACE, mail adr., switchbd., ... to $30 per mo. 8th flr. ...

COMP. FURN. PRI. OFFICE, FULL SERV. Room 1219 Engineering Bldg. ...

DESK, $15; PHONE SERV. $10; FURN. off., $27.50. Mdse. Mart ...

TO RENT—FLOORS AND LOFTS.

320 S. FRANKLIN-ST.
Daylight space, 300 to 3,500 sq. ft.; fireproof, sprinkled, for stock, offices and mfg. See Mr. Stratton or call Har. 8191.

FOR RENT—MODERN DAYLIGHT SPACE; space to suit, $25 up; ... 2035 Charleston-st., near ...

TO RENT—MANUFACTURING PROPERTY.

TO RENT—3 STY. NEW MILL BLDG. ... 300 ft. 4657 S. La Salle-st. ... CHANDLER & MONTAGUE ...

TO RENT—BUILDINGS.

FOR SALE OR LEASE — AT BARGAIN price; five 1 sty. bldgs., ... con. 5,000 to 18,000 sq. ft. ... Harrington & Co., 812 1st Nat. Bank ...

STORE FIXTURES.

8 Ft. Soda Fountain back bar, $75. 2140 W. Harrison.

BEAUTY SHOP AND BARBER FIXTURES—New and used; easy payments. ... CO., 1120 N. Wells-st. ...

OFFICE FURNITURE, FILES, SAFES.

FOR QUICK SALE—OFFICE SECTIONAL partitions, 84 ft. by 7 high, also ... 11 high; 22 ft. railing, beautiful ... quarter sawed dark oak. ... I. Newman & Sons, 330 S. Franklin.

BEST BARGAINS—New and used office furniture. Central Office Furniture Co., 133 W. Lake ...

4 DRAWER STEEL FILE, $17; ... chairs, new, used; lowest prices. JULIUS BENDER, INC., 901 W. ...

MUSICAL INSTRUMENTS.

Pianos and Players.

Buy at Kimball Factory.
8 small used Junior pianos ....
47 used upright pianos ....
Used grand pianos at factory ....
Haines Bros. Ampico reproducer ....
Steinway, beautiful mahogany case ....
FACTORY, 2631 W. 26TH.
Phone Lawndale 3862. Open until 9 p. m.

STEINWAY UPRIGHT, GOOD CONDITION, $110; other bargains; cash or payments. SCHULTZ PIANO CO., 2255 W. Madison ...

RENT A NEW PIANO—BABY GRAND, ... a month; midget upright, ... a month. CABLE PIANO CO., Wabash and Jackson.

MASON & HAMLIN GRAND, MODEL "A," Same of new; will sell cheap or rent. WYMAN'S, 604 Republic Bldg., 209 S. State.

CHICKERING BROS. GRAND PIANO, VERY reasonable. Ph. Highland Park ...

PATENTS—PATENT ATTORNEYS.

WE CAN SELL YOUR INVENTION. No advance fees. Commission upon sales only. Also represent you at patent exhibition. Open until 9 p. m. Ask for patent folder. ... man, Room 515, 120 N. La Salle. Dearborn 3664.

PATENT, TRADEMARKS, COPYRIGHTS—MILO B. STEVENS & CO., 53 W. Jackson-blvd. Estab. 1864. Main office, Washington.

OFFICE DEVICES.

NEW $250 VISIBLE FED. A ADDING MACH., used by U. S. Govt.; adds to 9,000,000; barg. at $59.50. 219 N. Mich. Rand. 9224.

EDISON DICTATING MACHINE — BARgain; like new. Harrison 0505.

MIMEOGRAPH, $30; DICTAPHONE, ... Addressograph, $25. 180 N. La Salle.

MACHINERY AND EQUIPMENT.

MACHINERY FOR SALE—CHEAP—... Woods 8 in. sticker; 1 American ... sticker; 1 36 in. Whitney planer; 1 ... can self-feed rip saw; 1 American ... 3 drum sander. 2917 S. Halsted-st.

PLEATING MACHINE—26 IN. AUTO. WITH motor. Best cash offer. 1918 W. ...

DOGS, BIRDS, POULTRY, ETC.

Dogs.

FOR SALE—BEAUTIFUL WHITE YOUNG collie, male, $40. Ph. Village 5455.

BILLIARDS AND BOWLING.

REBUILT TABLES AS LOW AS $100. The BRUNSWICK-BALKE-COLLENDER CO., 623-633 S. Wabash. Wabash ...

SEWING MACHINES.

SINGER SEWING MACHINES, $9; ELECtric portables, $15. 229 S. Wabash.

WINNIE WINKLE, THE BREADWINNER: Two Is Company, Six Is a Corporation

REAL ESTATE FOR SALE.

APARTMENT BUILDINGS.

South Side.

6 APT.—NATHAN FIELDS; ELEC. REF.; $1,000 cash; pr. $7,000. Also 6 apts., ref., $21,000. Carl F. Lindee, 178 E. W. Cor. 79th and Cottage Grove.

North Side.

BARGAIN PRICE 3 FLAT $23,500; 35 ft. lot; 6 rms., sun parl.; mech. refrig.; 2-car garage; hdwd. floors; down payt. ERNEST KRUGGEL & CO., 4305 Broadway.

Northwest Side.

NO PARLOR — 2 FLAT 6-6 ROOMS; 2 sun porches; latest improvements; tiled baths; large lobby vestibule; steam heat; 2 car brick garage; wide lot; in good location. 4824 N. Springfield-av. Consider rental and cash. Gilmore, Franklin 4700.

HOUSES.

South Side.

MUST SELL AT ONCE; $143 BISHOP-ST.; 6 rms.; $16,500; cut to $9,300. 6 room bungalow. Beverly 7275.

BARGAIN—7 RM. STEAM HEATED RES.; must see to appreciate this; $4,500; terms. H. W. Cox Co., Hyde Pk. 2218.

$10,000 NR. BUNG. $30 DN. $50 MO. FRANK DE LUGACH, OWNER. 1 PLACE. FRANKLIN 4702.

North Side.

REAL BARG. 10 R. 3 STY. BRK. RES. rent over 2 mos.; mst sell; $4,500 cash; $1,500 will handle. John J. Keady, 4001 Sheridan-rd.

Northwest Side.

BEAUTIFUL 7 ROOM BRICK RESIDENCE of the real; double plumbing tiled wall to wall; oil heat; 2 car brick garage. Wide lot; consider vacant land cash. 4924 Lowell-av. Frank. 5700. Mr. Gilmore.

NEW BRICK BUNGALOW. FURN. HT.; 5 rms.; $1,000 cash; $500. Balance REALTY. 4816 Irving Park.

HOUSES BUILT TO ORDER.

NO DOWN PAYMENT.

We design and build to meet your taste. We finance a home on your lot for as little as 6 month payments. Under this plan there is never any refinancing. Your first payment takes care of all interest, taxes and reserve for general taxes for 1 yr. R. McLaughlin, 79 W. Monroe-st. Phone Franklin 6200, local 553.

WE BUILD ON YOUR LOT BUNG. OR 2 FLAT; $ down payment. H. Finegan, 1 N. California-av. Lonsbeach 1611.

REAL ESTATE—MFG. PROPERTY.

FOR SALE OR LEASE—TAKES 1 STY. BLDG., 8,000 sq. ft. 1515 Fulton-st. West 1915.

REAL ESTATE—OAK PARK—AUSTIN.

FOR SALE—KILLARNEY RESID., $9,000; DN. pay. $1,800; $65 mo. Euclid 9380-R.

REAL ESTATE—SUBURBAN—SOUTH.

Miscellaneous.

Cabin in Woods.

Good, low lying suburb; 100x282 ft.; with big trees; poultry house; city water; on gravel road; 2 miles south of Argo; 10 min. drive from C. & W. I. R. R. station; $3,000; $1,000 cash, balance on easy terms. Address L D 144, Tribune.

$1,000 CASH OR RENT OUR 5 RM. BUNG.; will take $350 mo., pr. $5,000. Inquire 1 P. M. 115, Tribune.

REAL ESTATE—SUBURBAN—S. W.

Wooded Acres With Bldgs.

In these home and outbldgs., water, gas, electric street in and pd. Short walk to school, bus, etc. Will sac. and give as much as $1,000 cash and take bal. like rent. Inquire 1 P. M. Address L C 176, Tribune.

Better Than Paying Rent.

Lot 5 cor. ha. on lot 50x143; gas, water, etc.; $100 down, $22.50 per mo. Republic Realty Service, 2130.

REAL ESTATE—SUBURBAN—NORTH.

Miscellaneous.

15 minutes to loop.

LOT VACANT, NEAR CENTRAL-ST. station; a terrific sacrifice. Make offer.

15 minutes to loop.

SPECIAL.

Cor. 3 lots; heavy beamed ceiling, living room, fireplace, open staircase, 2 panel entrance; splendid wide garage; 2 brick garages; wide lot; in good location. Price is rock bottom. Inc., 1619 Sherman-av. Evanston.

20 minutes to loop.

STEAM AND BLOCK; 6 rms. and bath; 6 yrs. old; stucco; gar.; pd. lot. $12,500 buys 7 rooms; 2 baths; East Side. 324 Linden-av. Wil. 500.

Winnetka—20 minutes to loop.

REAL ESTATE—ALMOST 2 ACRES OF ground; must be sold; low price. Owner, Wilmette 3740.

REAL ESTATE—SUBURBAN—S. W.

Morton Heights—33 min. to loop.

(CROSS AND 2 RM. SHINGLE HOUSE; ideal for poultry or rabbits; 2 lots; liberal terms. State 3861 [illegible]

Riverside—30 minutes to loop.

DR. CHICKEN FARM; PEDIGREED STOCK; incl. outbldg.; mod. home; income frot. Address L G 174, Tribune.

REAL ESTATE—SUBURBAN—WEST.

Western Avenue—24 min. to loop.

ONLY $2,100.

5 rms., bath, large enclosed porch, 1 car gar., chicken house, etc.; 3 lots; good for chickens and poultry. Convenient to schools, etc. Terms to responsible party. Call at once. Tribune.

CHOICE 2 ACRES

bldg. suits (rms. road, near sta., schls., etc.; poultry, rabbits. No assess. Will sell cheap; terms if desired; $1,000 cash, bal. like rent. Address L E 397, Tribune.

Harwood—15 minutes to loop.

NEW HOME $45 MONTHLY.

OUR NEW 5 ROOM HOUSE. Let us show you our home when you see it. Tribune.

[illegible] Park—30 minutes to loop.

WILL SELL MY HOME

AT A BIG LOSS.

PAY $40 A MONTH.

IT'S A BEAUTIFUL HOME, WITH FLOWER AND VEGETABLE GARDEN. 4003 MILWAUKEE-AV. AVENUE 1400

1 N. CRAWFORD. KEDZIE 5900

8 N. OGDEN-AV. HAYMARKET 4700

Forest Springs—23 min. to loop.

COLONIAL—5 RMS., REDUCED TO $6,500. E. Krumwiede, 612 La Grange 720.

Miscellaneous.

SACRIFICE ¼ ACRE

Good for poultry raising or chicken farm; 2 blks. from Lake Shore Drive; 1 block from car line; below market price; $50 cash required; 35 minutes from loop. Address L E 397, Tribune.

REAL ESTATE—SUBURBAN—MISCELL'S.

NO RENT UNTIL SEPT.

Two & four 4, 5, and 6 rm. homes for sale; prices reduced; suburban; make small down payment and move in now; start rent. Applicant must have job. Call for appointments to inspect. Address L Y 380, Tribune.

WANTED

Party for small poultry ranch. Will furnish small home on improved acre and small amt. cash. Must have small amt. cash with tools. Less than hr. Address L Y 380, Tribune.

7½ AC. ON HIWAY.

Lot 80 ft. rd. front; perf. spot for tour. or gas sta. Sac. all for $3,200 if sold at once; bal. mo. payments. Address L Y 372, Tribune.

REAL ESTATE—OTHER CITIES.

FOR SALE OR WILL TRADE FOR A stock of merchandise a good business located within 1 blk. of the court house. If for particulars write M. Agnoli-st., Peoria, Ill.

REAL ESTATE—SUMMER RESORTS.

MUST BE SOLD TO SETTLE AN ESTATE—10 acres of land on Green Bass lake, 115 miles from Chicago; small spot for private golf course, with beautiful field stone house on private lake. Also farm 160 acres. The above in the heart of fashionable country. 45 miles from Lakes, Wisconsin. WRITE Executor, Shawano, Wis.

$685.

Lot and cottage at So. Wis. lake, 2¼ hr. from Chicago; modern cottage; screened porches; quick sale; arrange time. Small down payment handles. Tribune.

LAKE LOT, 25 MILES N. W. of Chicago; 100x282 ft.; in fine suburban district; $28 cash, balance terms. Tribune.

HOME BEAUTIFUL LOTS AND cottages on spring fed lake. Reasonable. 1010 Main-st., Evanston, Ill.

LAKE FRONT FARM—S. W. MICH.; ALSO fronts on Chain-Detroit R.R. hiway; good 4 rm. house, barn, brushes; 80 acres; only $4,750; $1,500 down. Address M T 366, Tribune.

80 A.—NR. TOWN; BORDERS NICE LAKE; 5 & 6 timb.; sd.; 7 rm. house, barn, etc.; only $2,500; $500 cash. H. Roessler, 140 S. Dearborn.

Missouri.

TRADERS' DREAM.

74 a., small house, good barn, chicken and brooder houses; $50 a year cultivation. Good fences; well, spring, timber, near stream; $750; ¼ cash. L. E. Womack, Houston, Mo.

Wisconsin.

CHOICE FARM LANDS IN ONE OF THE best dairy sections of Wisconsin. Good clay loam soil. Easy terms. Write for free booklet, map, etc. JOHN S. OWEN LUMBER CO., Owen, Clark county, Wis.

800 LINE LAND GRANT LANDS IN OF our Wisconsin; free information; ask for Booklet No. 851. Brownberry Farms, Address H. FUNSTON, Land Dept., Soo Line Ry. Minneapolis, Minn.

WANT—BEST OFFER, PRICES AND TERMS EDWARD J. HINES FARM LAND CO. Room 2100, 100 W. Monroe, Chicago.

REAL ESTATE WANTED.

For Cash.

HAVE CUSTOMERS WITH CASH FOR good Chicago business property. FRANKENSTEIN & CO., 39 N. LA SALLE-ST.

REAL ESTATE FOR EXCHANGE.

Apartments.

HI-GRADE 4 APT. BLD., NR. MARQUETTE PK.; all rented; will take R. E. bonds at par. WILSON, 6305 S. Western-av.

6 APT., ROGERS PK.—1 MTG.; FOR CLR. res. or vac.; ea. $25,000. Briargate 1485.

Houses.

EVANSTON BR. RESIDENCE—TILE ROOF; 8 large rooms; 2 b. w. heat; garage; front drive; trade for smaller and cash. RALPH H. REESLEY, 4218 Irving Pk.-blvd.

NEW 5 RM. HOUSE ON ¼ ACRE WOODED lot, hourly trans.; to loop. Clear title. Will consider vacant lot or car. to trade. Address M S 357, Tribune.

BEAUTIFUL SPANISH HOME IN PARK Ridge. Will take lot as down payment. State 7774.

Vacant.

WANTED—EQUITY IN 2 FLAT OR BUNGALOW in exchange for my well loc. vacant. Address Y N 237, Tribune.

Miscellaneous.

EXCHANGE YOUR OUT OF STATE PROPERTY or bonds at full value into metropolitan Chicago real estate before world's fair time; millions will be made. It can be done now, not later. Address X P 402, Tribune.

REAL ESTATE LOANS.

First Mortgage.

1ST MTGE. COMING DUE?

C. G. FRANK & CO., Established 1909, will finance worthy owners of Real Estate. Simply write or phone us at 77 W. WASHINGTON. DEAR. 9140.

LOANS TO PROPERTY OWNERS — MAKE 1st mtge. loans; also contracts. Rm. 1116, 134 N. La Salle. Dear. 1197.

Junior Mortgage.

2D MORTGAGE LOANS.

This old established industrial banking house, which has served so many others in Chicago, is prepared to take care of second mortgage financing for you.

TRUSTEES SYSTEM SERVICE.

LOOP OFFICE, TRUSTEES SYSTEM BLDG., N. E. COR. WELLS AND LAKE-STS. 1630 BELMONT-AV. [Near Lincoln] 3221 W. MADISON-ST. [Near Kedzie] 7 S. DEARBORN-ST. [Near Randolph]

2D MORTGAGE LOANS SINCE 1906. Made, bought, loaned on. You get money in one day. Ask any bank about us. SIMMONS BROS. 69 W. Washington-st.

BUILDING MATERIALS.

POSITIVELY LOWEST PRICES IN TOWN on sash doors, mouldings, roofing, and any kind of millwork; $1 souvenir FREE if you present this ad. Chicago Millmen's Clearing House. 2431-33 Irving Park-blvd. Keystone 7370.

STOCKS AND BONDS.

REAL ESTATE BONDS BOUGHT, SOLD and quoted; best cash prices. A. M. ROHR CO., One N. La Salle. Central 3860.

LOANS.

Personal, Property, and Salary.

IMMEDIATE LOANS

$50 TO $300

On Your Signature Only

An Unequaled Service—No Endorsers—No Delay.

Phone your request to our most convenient office, then call in person and obtain the money.

This service is usually rendered within 15 minutes after your request is received.

Repay any day, week or month to reduce the cost and pay ONLY for the time you keep the loan.

CALL AND LEARN. YOU WILL BE DELIGHTED WITH OUR SERVICE. [Open July and August we close Saturdays at 1 p. m.]

LOCAL LOAN CO.

UNDER STATE SUPERVISION.

27 W. WASHINGTON. RANDOLPH 6210

1212 N. ASHLAND-AV. BRUNSWICK 3100

4535 N. BROADWAY. WINDSOR 4400

4003 MILWAUKEE-AV. AVENUE 1400

1 N. CRAWWFORD. KEDZIE 5900

8 N. OGDEN-AV. HAYMARKET 4700

When Borrowing Money

FIRST—Deal with a reputable firm that has held the confidence and good will of Chicagoans for 28 years.

SECOND—Arrange your loan in any amount up to $300 on your salary or furniture.

THIRD—Choose the repayment plan that will best suit your convenience.

FOURTH—Make no mistake. Call

T. B. WARD

8 S. DEARBORN-ST. Phone Randolph 2060. Room 612.

LOANS, $10 TO $300.

ON YOUR OWN SIGNATURE.

PERSONAL FINANCE CO.,

4010 W. Madison-st. Nevada 2134.
4770 Lincoln-av. Longbeach 6357.
7814 S. Halsted-st. Radcliffe 8224.
1660 Devon-av. Rogers Park 4324.
CICERO OFFICE, 5623 W. 22d-st.
EVANSTON OFFICE, 708 Church-st.

Character-Salary Loans.

$100 TO $2,500

Combine your obligations into one loan and reduce your monthly payments. WOODLAWN WIMSETT SYSTEM CO., N. E. Cor. 63d and Woodlawn. Fair. 4334. OPEN EVERY EVENING UNTIL 8:30.

BUSINESS LOANS

Up to $10,000 on the equipment of factories, restaurants, laundries, hotels, rooming houses, garages, etc. Easy time payments. Also loans on accounts receivable. F. BOLAND, 218 W. Randolph. Frank. 1966.

SALARY OR FURNITURE LOANS.

$10 TO $300.

IMPERIAL CREDIT CO.

30 W. Washington-st. 11th floor. Fra. 8924.

SOUTH SIDE OFFICE. 2d Floor.

6317 S. Halsted-st. ENGLEWOOD 6108.

CHARACTER LOANS.

West Suburban Finance and Thrift Co. 1011 LAKE, OAK PARK. EUCLID 2662.

SALARY AND FURNITURE LOANS—

$20 to $300; legal rates. ARTHUR A. ERD.

115 S. Dearborn-st., Rm. 804. Central 7166.

QUICK LOANS—SALARY OR FURNITURE MASON FINANCIAL CO. 8 S. DEARBORN-ST. CENTRAL 3516

LOANS ON BONDS, STKS., OTHER COLL. P. A. Caswell, 100 W. Monroe. Fra. 3495.

LOANS.

Personal, Property, and Salary.

Household's rates are the lowest in Chicago

The nationally advertised Household Loan Plan offers cash loans of $50 to $300 to husbands and wives at reasonable rates.

Loans above $100 and up to $300 are made at a rate approximately one-third less than the rate permitted by the Small Loan Law.

Strictly confidential; husband and wife only need sign; no endorsers.

LOOP:

77 W. Washington, 10th fl. State 0131.
105 W. Monroe, 5th fl. Central 2550.
105 W. Madison, 14th fl. Frank. 0885.

NEW ROGERS PARK OFFICE: 1737 Howard-st., 2d fl. Rog. Pk. 8320.

WEST:

4010 W. Madison-st., 4th fl. Kedzie 0704.
9 S. Kedzie-av., 3d fl. Van Buren 0100.

CICERO-BERWYN:

6012½ W. 22d-st., 2d fl. Cicero 6400.

OAK PARK:

1140 Lake-st., 3d fl. Euclid 503.

NORTHWEST:

2800 Milwaukee, 5th fl. Capitol 3440.
4710-12 Irving Park, 2d fl. Penn. 4570.

NORTH:

1951 Irving Park, 2d fl. Buck'ham 1006.
4753 Broadway, 11th fl. Long'ch 7163.

SOUTH:

841 E. 63d-st., 2d fl. Plaza 8360.
736 E. 63d-st., 2d fl. Fairfax 2330.
6856 S. Halsted, 2d fl. Englewood 5534.

SOUTHWEST:

6235 S. Ashland, 2d fl. Hemlock 4510.
2335 W. 63d-st., 2d fl. Republic 4472.

SOUTH CHICAGO:

9130 Commercial, 2d fl. So. Chicago 0103.

ROSELAND:

11106 S. Michigan, 2d fl. Com'dore 3880.

ALSO HOUSEHOLD OFFICES: Joliet, Aurora, Rockford, Waukegan, Kenosha, Racine, Hammond, and Gary.

HOUSEHOLD Finance Corporation

Interest Reduced on LOANS Above $100

THE METRO LOAN PLAN enables you to obtain any amount up to $300 on your personal security.

INTEREST ON AMOUNTS ABOVE $100 and up to $300 is substantially lower than the rate provided by state law.

25 Months to Pay

We also Make Salary Loans.

When you need money, investigate the METRO LOAN PLAN and

Save the Difference!

AN OFFICE IN YOUR NEIGHBORHOOD.

METRO—LOOP: REPUBLIC BLDG. 209 S. State-st., Rm. 900. Wabash 8283

METRO—NORTH. 4803 Lincoln-av., Rm. 215. Longbeach 3437.

METRO—ROGERS PARK. 1791 Howard-st., Rm. 215. Rogers P. 0754.

METRO—NORTHWEST. 4013 Milwaukee-av., Rm. 307. Avenue 0443

METRO—WEST. 9 S. Kedzie-av., Room 231. Kedzie 1437.

METRO—OAK PARK. 137 Marion-st., Room 206. Village 6886.

METRO—SOUTH. 6306 Cottage Grove, R. 305. Hyde Pk. 0604.

METRO—SOUTHWEST. 6314 S. Western-av., R. 201. Prospect 3130.

METRO—ROSELAND. 11112 S. Michigan, Rm. 220. Pullman 6015.

METRO LOAN CO.

BUSINESS ESTABLISHED 1887.

AN OLD RELIABLE LOAN COMPANY now enters the Chicago field with a

NEW LOW RATE ON CASH LOANS

$10 TO $300

PUBLIC LOAN CORP.

4013 MILWAUKEE-AV. ROOM 401. PENSACOLA 8144.

LOW RATE LOANS

TO EMPLOYED PEOPLE.

$100 TO $600 AT A TOTAL COST OF $8 PER $100 FOR 10 MTHS.

No Other Charge or Int.

LOANS ON LISTED STOCKS.

Capital Securities Co.,

72 W. Washington-st. Ph. Rand. 2810.

C-A-S-H

IN A HURRY.

Furniture or Salary Loans.

25 MONTHS TO PAY BACK.

FRANKLIN SYSTEM, INC.,

6312-14 Cottage Grove-av. Fairfax 1050.

Open Every Eve. Till 8:30.

7936 Cottage Grove-av. Triangle 0800.

CONFIDENTIAL LOANS, $50 TO $300 ON SALARY OR FURNITURE.

CHICAGO FINANCE CO.,

11 S. La Salle-st. Tel. Central 1060.

BOATS, YACHTS, ETC.

BOAT FOR SALE—BY FINANCE CO.: 16 ft. Boyd-Martin mahogany V-45 35 h. p. 4 cylinder motor; used only one season; cost $850; make your offer. Call Monday. 5825 S. Western-av. Grovehill 1080.

28 FT. CABIN CRUISER, REAS. SEE AT 133d and Western-av. Sanitary District canal. Phone Harvey 1349-M.

RUNABOUT—MAHOGANY, 28 FT., V TYPE —Except. bargain, $700 cash. Phone Euclid 519 before 10 a. m. for appointment.

AUTOMOBILES FOR SALE.

Fords, Chevs., '27-'30 Models

1,000 CARS TO PICK FROM.

$20 CASH. BALANCE $5 WEEK.

1929-30 Fords and Chevrolets.....$200 up
1927-'28 Fords and Chevrolets.....$ 40 up

State License Furnished.

All make cars taken as first payment.

90 DAY WRITTEN GUARANTEE.

LEVY'S, 724 Milwaukee-av. Always open.

AUBURN '29 CONV. CABR.

Str. 8; 6 w. w.; side mounts; $385; Terms. 1145 DIVERSEY-BLVD.

AUBURN—BIG 6 DE LUXE SPORT SEDAN ONLY $1,000. MUST PASS FOR NEW; TAKE NOTES DUE. $200 AND $40 NOTES. CALL 1132 DIVERSEY-BLVD.

AUBURN—1930 4 DOOR SEDAN, $495; run 3,182 mi.; 90 day guar.; terms, trade. ALWAYS OPEN. 2810 W. MADISON.

AUBURN—1930 CONVERTIBLE COUPE; wire wheels. For bal. due, $595. Finance Co., 8035 Stony Island-av.

BUICK—1931, 5 CYL., 4 DR. SEDAN, $803. Guar., tms. 1801 W. 63d-st. Aly. open.

BUICK—1931, 5 CYL., 5 PASS. COUPE, $1,295; guar., terms. 1801 W. 63d-st.

Buick Coupe Specials

We have the finest selection of Buick Coupes in the city of Chicago. If you want a Buick Coupe at the right price, come and see our display. A few of the bargains are listed below:

1930 127 inch wheelbase; rum. seat, $1,085
1930 124 inch wheelbase; demo.; wood wheels.....1,085
1929 121 inch wheelbase; spec. 2 pass.....685
1928 120 inch wheelbase; 4 pass.....485
1927 124 inch wheelbase; 5 pass.....385

We also have a full line of Buick Sedans at similar low prices. All in fine condition! See them today!

NORTHWEST BUICK CO.,

3801 LAWRENCE-AV.

Buicks—'30-'31—Buicks

15 to select from. Broughams, Sedans, and Coupes. Masters and Standards. Such cars look like the day they came from the factory. Regular 90 day guarantee. Prices range from $695 up. W. F. Finance Co. Terms and Trades. Always open.

8338 W. MADISON-ST.

BUICK—1930-44 SPORT ROADSTER, ONE of those snappy sidemount jobs. Absolutely perfect in appearance and mechanically like a new car. Your present car accepted in trade; easiest terms in Chicago. Now only $875. James Gray Motor Co., 140 E. 31st-st.

BUICK—LATEST 1930 7 PASS. SEDAN. $1,050; 6 tires, 2 fender mounted; run 3,729 miles; 90 day guarantee; terms, trade. ALWAYS OPEN. 2810 W. MADISON.

BUICK—1930 COUPE, SPECIAL.....$895.

FAGET BUICK CO.,

6458 S. Western-av. Prospect 0504.

BUICK — LATEST 1930 4 DOOR SEDAN. $795; driven 2,983 mi.; 6 tires 2 fender mounted; 90 day guarantee; terms, trade. ALWAYS OPEN. 2810 W. MADISON.

BUICK (MARQ.) — LATEST '30 STD. 8 sedan; 4 door; 6 wire whls., side mts.; like new; $865; tms., trade. 6811 S. Halsted.

BUICK—1931 STRAIGHT 8 SEDAN, 4 DR.; stream-line; run 300 miles; same as new. $985. Terms. 4645-47 W. Madison-st.

BUICK — LATEST '30 MASTER 6 SEDAN; 5 pass.; car just like new; good. Rare buy at $695; tms. Guar. 6811 W. Madison.

CADILLACS—PRICED TO SELL QUICK. V-16 De Luxe 5 pass. sedan, 6 w. w.$3,975
V-16 De Luxe 7 pass. sedan, 6 w. w.... 3,975
1931 V-8 De Luxe 5 pass sed. 6 w. w. 2,550
1930 De Luxe Landau, 6 w. w. 1,875
1929 De Luxe 7 pass. sedan, 6 w. w. 1,275
90 day warranty. Terms, trade.

LARRY O'ROURKE, INC., 2701 W. Madison.

CADILLAC—REAL '31'S, '30'S; V-16, V-8'S, 7 pass. Sedans, Sport Sedans, Town Sedans, Roadsters. La Salle, '31's, '30's. Handy run.

THESE CARS ALL WOULD PASS FOR NEW; PRICED, WARRANTED LOW AS $1,195. ALMOST ANY MAKE. COME CALL MR. WENZEL AT WELLING. 7802.

CHANDLER—LATE 1925 METROPOLITAN sedan; wire whl. sport.; $75 down, bal. 20 mos. DURST, 1147 W. Jackson.

CHEVROLET 1931 COACH.

Run 2,000 miles; new car condition. $473; $133 down, bal. 18 months. MOSS AUTO SALES, 6929 Cottage Grove. Wat. 6000.

Chevrolet Latest '29 Sedan.

CONVERTIBLE LANDAU, ONLY $285. TERMS. 5107 W. CLARK-ST.

CHEVROLET—1930 SPORT ROADSTER. $265. Real classy, like new, only $95 cash, balance, $7 notes. 2931-53 W. Madison-st.

CHEVROLET—1930 MAROON COUPE. GD. tires; bright; will acc. Hafner Chev. Co., 2610 S. Michigan.

CHEVROLET—1930 BLACK COACH. PERF condition, today only $335. Hafner Chev Co., 2610 S. Michigan.

CHEVROLET—LATEST '30 SPT. RDSTR. wire whls. $525, 1801 W. 63d-st. Al. op.

CHEVROLET—'29 COACH. LOW MILEAGE; barrain; $285. 914 Diversey.

CHRYSLER — IMPERIAL, LATEST 1930 custom convertible roadster coupe, driven 2,129 mi.; 6 wire wheels, 2 mounted forward. Will sell very cheap. Guar. Tms. trd. ALWAYS OPEN. 2810 W. MADISON.

CHRYSLER — '77, VERY LATEST 1930 Crown Sedan, 2,495 mi.; 6 wire whls.; fender mtd.; radio equt.; driven 2,361 miles; 90 day guar.; terms, trade. Always open. 2810 W. MADISON.

CHRYSLER—1930-77 ROYAL SEDAN; LIKE brand new; black duco finish and Goodrear tires show no wear. Cost new, $1,900; now only $995. Thomasen Bros., 7334 N. Clark.

CHRYSLER — 30 RDSTR., WIRE WHLS.; like new; $695. 18 mos. to pay. Trade. Fitzpatrick, 6555 Cottage Grove. Mid. 4200.

CHRYSLER—1928 SPORT, RUMBLE SEAT coupe, $295; run 5,931 mi.; 90 day guar.; terms, trade. Always open. 2810 W. MADISON.

CHRYSLER—1931 SEDAN; 6 CYL. DEMO Wire wheels. Used 90 days to date. Big saving. Thomasen Bros., 7334 N. Clark-st.

CHRYSLER—70 BROUGHAM SEDAN LIKE new; $185 cash. Pay 2935 W. Adams-st.

DE SOTO—8, 1931, 4 DOOR SEDAN...$695 1801 W. 63D-ST., COR. WOOD.

DODGE — 8, 1931 4 DOOR SEDAN. $695. Used very little; 90 day guar.; terms, trd. ALWAYS OPEN. 2810 W. MADISON.

ESSEX—4 DR. SEDAN, LATE.....$195 4 wheel br., paint, tires, motor A1.

2209 MICHIGAN-AV.

ESSEX — CPE., '29, RUMBLE SEAT, BEEN stored; like new; sacrifice $195 cash. Mrs. Zealow, 4318 Irving Pk.-blvd., 2d.

ESSEX—1927 SEDAN; EQPT. LIKE NEW; $40 dn., bal. E. Z. terms. Durst Chevrolet. 1147 W. Jackson-blvd.

FORDS—SAVE AT NEW REDUCED PRICES. 1931 Victoria coupe 500 miles.....$550
1930 Tudor sedan, 2,000 miles.....$295
1929 conv. cabriolet; almost new.....$295
$20 to 1-3 down, trd. 2751 W. Madison.

FORDS—'31, '30, '29 TUDORS, FORDOR Sedans; largest selection of model 'A' cars. TERMS OR TRADE. ALWAYS OPEN. LAWDER BROS. 6900 VINCENNES-AV.

FORD—1929 SPORT COUPE; IN STORAGE 11 months. Pay $265 storage bill. Garage, 5051 Broadway. Longbeach 4900.

FORD—'31 TUDOR SEDAN; ACTUAL MILEage 3,450; big disc. New car guar. Tms. Trd. LAWDER BROS., 6900 VINCENNES.

FORD—1929 RDSTR., RUM SEAT; new tires, nice condition; $50 down. C. Maley at GLENN E. HOLMES, 30 W. Lake-st.

FORD—1931 VICTORIA; LIKE NEW; LOW mileage; $150 down. C. Maley at GLENN E. HOLMES, Inc., 30 W. Lake-st.

FORD—1930 SPORT COUPE, RUM. SEAT, good tires, looks like new; exc. $390. Hafner Chev. Co., 2610 S. Michigan.

FORD—'30 TUDOR SEDAN; BEAUT. BLK.; cream whls.; real fancy; $10 dn. or T. J. WRIGHT MOTOR CO., 242 W. 55th-st.

FORD—1930 TOWN SEDAN; $445; DRIVEN very little; like brand new; owner needs money; terms. 3054 Montrose. Key. 4900.

FORD—'31 DRIVEN 600 MILES; $495. TAUBER MOTOR SALES, 6056 Cottage Grove-av. Fairfax 1426.

FORD — LATE MODEL A SEDAN; NEW car appearance; a real good one for $275. Terms. Ben T. Wright, Inc., 1107 S. Clark.

FORD — 1929 CABRIOLET; LOOKS AND runs like new; $325; tms. Hesser & Soden, Ford Dealers, 1234 Morse, Briargate 0100.

FORD—TOUR. SEDAN, 1930; DE LUXE; used very little; $165 cash $33 payments. Sternberg Motors, Inc., 6035 Cottage Grove.

FORD—TOUR. SEDAN, 1929; 6 W. WHLS.; $131 cash, $25 payments. Sternberg Motors, Inc., 6035 Cottage Grove-av.

FORD—1931 COUPE OR TUDOR $100 down; over a year to pay; or trade. Rare bargain. 6749 S. Perry-st. Went. 7148.

FORD—1929 STAND. COUPE; AI MECH.; good tires, paint; priced low; tms. trade. WARNER & MOORE, 2301 LAWRENCE.

FORDS—100 LATE MODELS AT LOWEST prices in the city; lib. tms.; fully guar. LITSINGER, 925 S. Jackson-blvd. Al. open.

FORD—COUPE, '31, $465; LIKE NEW. James Brain, 1313 N. Wells.

AUTOMOBILES FOR SALE.

Ford Repossessed Specials

SOLD FOR BALANCE DUE.

1931 License Free.

1931 style Town Sed.; run 2,000 mi....$475
1931 Cabriolet, latest black color..... 445
1931 De L. Coupe, much extra equ.... 425
1930 and '31 Tudors (6), perfect condition .....$345 to $415
1930 Rdstrs., out only 5 wks..... 345
1929 Tudors, excellent condition..... 265
90 DAY GUARANTEE: $20 TO 1-3 DOWN. M. J. KELLY 4445 MADISON-ST.

FORDS—Guaranteed—FORDS

1931 Tudor: perfect .....$125 down
1931 Fordor: nearly new .....$135 down
1931 Conv. Coupe: 200 miles .....$150 down
1930 Town Sedan: red wheels ...$130 down
1930 Tudor: very special $350
Model A Roadster; hurry .....$ 50 down
GLENN E. HOLMES, Inc., 30 E. Lake-st.

FORDS.

1930 Tudor: driven 2,033 miles; has the appearance of new $375
1930 Sport Coupe; rum. seat; good con.$395

TERMS OR TRADE.

1822 Ridge-av. Evanston. Briargate 0622.

FORDS—[12] '21-'30-'29 STD. AND SPORT Coupes and Roadsters with rumble seat. Can't tell from new; big saving. Open. LAWDER BROS. 6900 VINCENNES-AV.

FRANKLINS—PRICED TO SELL QUICK. 1931 Trans. 8 pass. De Luxe Sedan..$1,975
1930 Dietrich Cust. Conv. Sedan..... 1,075
1930 De Luxe 5 pass. Sedan, 6 w. w.. 1,475
1930 De Luxe 5 pass. Sedan, 6 w. w.. 1,375
90 day warranty. Terms, trade.

LARRY O'ROURKE, INC., 2701 W. Madison.

FRANKLIN — '30 4 DOOR SEDAN, $975; like day it left factory; run 8,000 miles; 90 day guar.; terms, trade. Always open. 2810 W. MADISON.

FRANKLIN—'30, 4 DOOR, 5 PASS. SEDAN. $865; guar., tms. 1801 W. 63d-st. Aly. open.

GARDNER—'31 8 SPT. RDSTR. CAR JUST as it left factory; driven little. Sells for $1,900. Sacrifice for $750. Terms. Guar. 1801 W. 63d-st. 6435-37 W. MADISON-ST.

HUDSON—8, LATE 1930 SPORT RUMBLE seat Roadster, $495; low mi.; exc. cond.; fully guar.; terms, trade. Always open. 2810 W. MADISON.

HUDSON—7 PASS. SED., VERY GOOD CONdition. Many extras, $245. Terms. Studebaker Sales, 26th and Michigan.

HUDSON—1929 4 DR. SEDAN, $350; EXC. cond.; 90 day guar.; terms, trade. ALWAYS OPEN. 2810 W. MADISON.

HUPMOBILE—LATEST '30 6 CYL. DE L. sed., 6 w. w.; s. m.; $635. 6811 S. Halsted.

LA SALLE—1928 7 PASS. SEDAN, $1,100. Looks and runs like new; guar.; terms. Emil Denemark, Drive. 4100 Irving Park-blvd.

LINCOLN 5 PASS. SEDAN.

Late model; fully equipped with 6 wire wheels, side mounts. Refinished a Cobalt Blue; chromium plated; interior perfect. This is a high grade motor car for only $1,455. Terms or trade. Mechanically guaranteed by Donald R. Kimbark, Inc. Exclusive North Shore Lincoln Dealers, 1822 Ridge-av., Evanston, Briargate 0622.

Lincoln Convertible Coupe.

Locke model. Handsome, glossy black finish. Perfect top. Driven only a few thousand miles. Equipped with 6 wire wheels, fender wells metal tire covers, radio, and many extras. Special, $2,250. L. W. Shaney & Co., Authorized Lincoln Dealers, 2821 Sheffield-av. Lake View 8000-8247.

Lincoln Victoria Coupe.

Late 4 pass. Driven very little by a prominent North Shore family and had the best of care. Equipped with six steel spoke wheels and side mounts. This is a buy at $1,475. Terms or trade. Lincoln Dealers, 1822 Ridge-av., Evanston, Briargate 0622.

LINCOLN—4 PASS. COUPE, '29, PERFECT cond.; fully equipped; 1 year's storage paid for year, $245 W. North-av. Belmont 0783.

NASH — LIGHT 6, 1928, 4 DR. SEDAN, beauty; first $175 cash takes it; worth double. Used. 4514 Irving Pk.-blvd. Aly. home.

NASH—'30 TWIN IGNITION 7 CABRIOLET Coupe. $795. 1801 W. 63d-st., cor. Wood.

NASH—1930 4 DOOR SEDAN, $495; DRIVen 3,182 mi.; 6 wheels, 2 fender mtd.; 90 day guar. Terms, trade. Always open. 2810 W. MADISON.

OAKLAND—8, SPORT ROAD., FAST, SNAPpy car, in A-1 cond. Rumb. st. $185 cash. $33 mo. Sternberg Motors, 6035 Cott. Grove.

OAKLAND—1930 "6" SPORT ROADSTER, 6 wire whls., radio, special black de luxe finish with vermilion trimming. Boys, it's a beauty; $225 down or your car in trade. Community Motors, Inc., 2475 Irving Park.

OAKLAND—1931 4 DOOR SEDAN $695; driven 2,682 mi.; 90 day guar.; tms., trade. ALWAYS OPEN. 2810

Chicago Daily Tribune.
THE WORLD'S GREATEST NEWSPAPER
MONDAY, JUNE 29, 1931

All June Records for Chicago Broken as City Swelters in 100 Degree Heat—Boy Rescued from Well Cavein

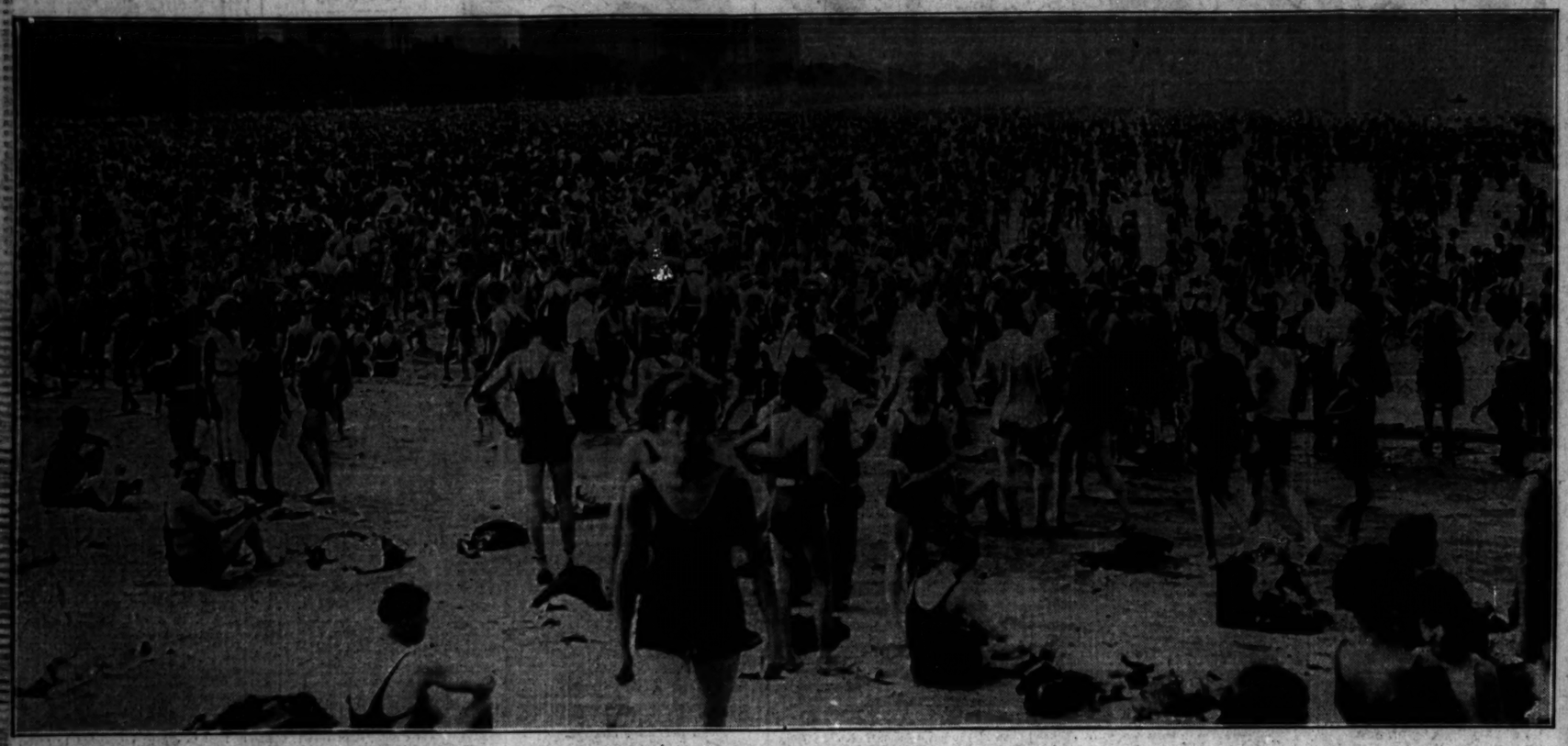

[TRIBUNE Photo.]

BEACHES ARE TOO CROWDED FOR COMFORT AS THE MERCURY MOUNTS TO 100 DEGREE MARK, SETTING A NEW ALL TIME RECORD FOR A CHICAGO JUNE. Scene at the Oak street beach as it appeared yesterday looking north from in front of the Drake hotel, showing nearly every inch of space along the beach occupied as far north as the eye can see. The crowds at all the beaches overflowed yesterday, and hundreds who found it too crowded at the shore paraded up and down the streets in the neighborhood of the lake clad in scanty costumes. *(Story on page 1.)*

CHEERFUL AFTER BEING BURIED ALIVE FOR [illegible] HOURS. Howard Smith, 16 years old, who was rescued from caved-in well, in bed at his home near Ottawa, Ill. He is unable to use his legs, but is expected to recover entirely. *(Story on page 5.)* [TRIBUNE Photo.]

COOLER IN BACK YARD THAN AT THE BEACH. Inez Madsen, 16 years old, has hose played on her as parasol protects her from sun in yard at 7141 University avenue. She had visited the 71st street beach, but found it so crowded that she went home. *(Story on page 1.)*

CRITICALLY ILL. Gilda Gray, noted stage dancer, suffers heart attack in New York. *(Story on page 10.)*

[TRIBUNE Photo.]

WORKING TO RELEASE BOY FROM HIS PRISON IN WELL ON FARM. Volunteers from the state mine rescue station at La Salle and Union Coal company at Peru busy at well near Ottawa in which Howard Smith was buried alive under ten tons of boulders. *(Story on page 5.)*

[TRIBUNE Photo.]

HOSE ACTS AS A TELEPHONE DURING BURIAL. John Smith, father of boy who was caught in well, talking to him before his rescue as lad's uncle, Frank Rabe, looks on. *(Story on page 5.)*

[Acme Photo.]

GOVERNMENT CLERK MARRIES SPIRITUALIST. Paul Warren Deloe, 28 years old, with his wife, who was Dr. Jane B. Coates, 59 years old, head of American Order of White Cross societies.

[TRIBUNE Photo.]

BOYS PLAY INDIANS AS CATHOLIC ORGANIZATION STAGES PAGEANT. Youthful actors in "The Story of Chicago," presented by the Catholic Daughters of America on the banks of the Des Plaines river near St. Mary's training school at Des Plaines, Ill.

[Acme Photo.]

MOVIE STARS ON HONEYMOON TO HONOLULU. William Powell and his bride, known to film fans as Carole Lombard, who were married at bride's home in Beverly Hills, Cal.

CRASHES IN PLANE. Betty Robinson, Olympic sprint victor, critically injured near Oak Forest. *(Story on page 1.)*

WRECK OF PLANE IN WHICH OLYMPIC STAR WAS HURT. Machine owned by Wilson Palmer, Miss Betty Robinson's cousin, with whom she was riding when it took nose dive at 156th street and Cicero avenue. *(Story on page 1.)* [TRIBUNE Photo.]

JOB IS IN JEOPARDY. Mrs. Margaret Mivelaz, whose $4,500 city position is declared nonessential. *(Story on page 2.)*

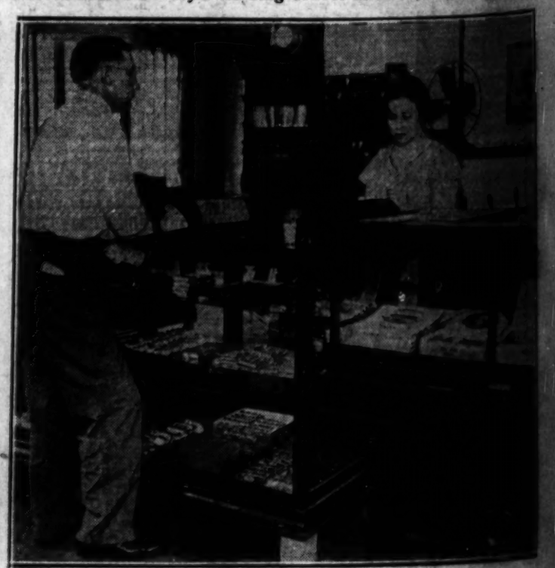

TWO GOLF CLUBS HELD UP BY THREE GUNMEN. Mrs. Thomas J. Geary counting losses at Indian Head Golf club near La Grange, where robbers got $525 loot. C. H. Glashagel looks on. The York Golf club, near Hinsdale, was also robbed, probably by the same men. *(Story on page 2.)*